WEATHER
Tonight: Cloudy
Sunday: Cloudy, Showers

Victoria Times

WEEKEND EDITION
20 cents

90th YEAR, No. 107 ★★ VICTORIA, B.C., SATURDAY, OCTOBER 13, 1973

Nixon Loses Appeal

WASHINGTON (UPI) — A federal appeals court Friday told President Nixon he has no constitutional right to keep his Watergate tapes from a grand jury unless he can prove that releasing them may harm U.S. national security.

The U.S. circuit court of appeals for the District of Columbia ordered Nixon to surrender the tapes to chief U.S. district Judge John J. Sirica, ruling that only the courts can determine whether any part of them may be kept secret.

"To leave the proper scope and application of executive privilege to the president's sole discreton would represent a mixing, rather than a separation of executive and judicial functions . . ." the court said in an unsigned 41-page opinion.

"The constitution mentions no executive privileges, much less any absolute executive privileges."

Nixon's insistence that his political mandate and the constitution give him an absolute right to keep anything he chooses secret, the court said, "are invitations to re-fashion the constitution, and we reject them."

Anticipating a certain White House appeal to the Supreme Court, the court stayed its order directing Nixon to surrender the tapes for five days.

The decision was issued in the name of all seven judges who heard the historic case. But two of them, Nixon oppointees George Mackinnon and Malcolm Wilkey, attached separate opinions totalling 144 pages disagreeing strongly with the court's reasoning in reaching its decision.

The court urged Nixon and Watergate prosecutor Archibald Cox—who is seeking tape recordings of nine Nixon conversations with his aides—to try again to reach agreement about which portions should go to the grand jury. Previous efforts at out-of-court settlement collapsed three weeks ago.

Should renewed efforts fail, the court said, Nixon must cooperate with Sirica—who ruled Aug. 26 that Nixon must submit the tapes to him for review. The appeals court said Nixon "may decline to transmit that portion of the material" in the tapes that "relates to national defence or foreign relations."

But it said Cox would be entitled to "inspect" the president's claim of secrecy for such material and that Sirica would decide whether the claim were valid.

A spokesman for Cox said he was "very pleased with the decision" and agreed that another attempt at negotiations should be made.

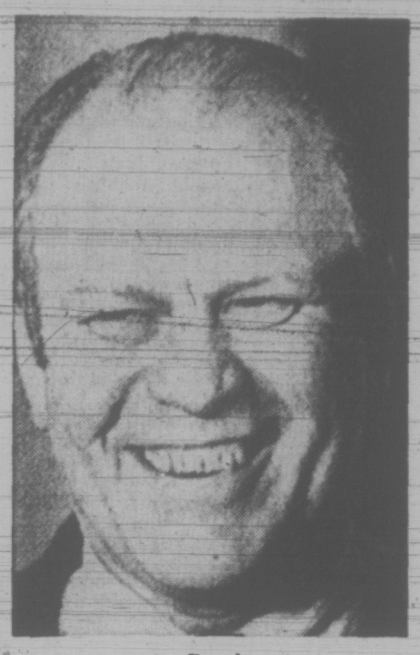

Ford

Football Star To V-P

Times News Services

WASHINGTON—President Nixon Friday picked for vice-president a former football star whose Congressional record is so popular he will have little trouble getting majority approval from his colleagues.

Selection of republican wheel-horse and minority House leader Gerald R. Ford, 60, to succeed the resigned Spiro T. Agnew was welcomed by members of Congress with such acclaim the Michigan member might be sworn into office well before the end of October.

The nomination was formally submitted to the Senate and House today. Both chambers were meeting in rare sessions to formally receive the nomination.

It was immediately routed to committee—the judiciary committee in the House and the rules committee in the Senate.

Senate Democratic leader Mike Mansfield predicted the nomination would be approved "by the end of the month." The House was expected to act equally swiftly.

In making his selection, Nixon clearly wanted to avoid a major clash with Congress at a time when he is seeking to recover from the Watergate political scandal.

"It is vital that we turn away from the obsessions of the past and turn to the great challenges of the future," said Nixon in his announcement speech.

Warning of the dangers that confront America, Nixon said "This is a time for a new beginning for America, a new beginning in which we all dedicate ourselves to the task of meeting the challenges we face, seizing

Continued on Page 2

Timber Taxes Hiked $30M

By BRIAN BUTTERS
Times Staff

The provincial government announced Friday a new system of appraising stumpage rates for timber which will bring in an extra $30 million a year from logging operators.

Resources Minister Robert Williams unveiled a new "wood resource system," which he said is designed to establish the true value of the province's timber stands.

The system takes effect Monday in the Interior region, which accounts for about half of the timber cut in the province. More recent statistics show that the Interior region, which takes in about 80 per cent of the province's area, accounts for about $1.3 billion worth of timber products per year.

The principal effect of the new system is to eliminate the extremely low stumpage rates paid by logging operators for small, low-grade timber. This kind of wood accounts for 38 per cent of the total amount of wood cut in the Interior region, Williams said.

The low-grade wood formerly cost logging operators only 55 cents per cunit (100 cubic feet of wood). Williams said this amount of wood, converted for example into 100 pieces of eight-foot-long two-by-four lumber, fetches prices of as much as $144, money which goes directly to the logging operators who have had to pay the government only the 55 cents in stumpage rates.

"Fifty-five-cent wood in this day and age is entirely unacceptable," Williams said.

The other main steps in the new system:

—Minimum and maximum stumpage rate structures are altered, with the maximum amount chargeable to a logging operator now an open-ended figure.

—Logging operators will be able to recover costs incurred by construction of logging roads faster than under the previous system.

—Log values will include the value of lumber, pulp chips and pulp logs instead of just lumber productiion as under the previous system.

The new system is effective Monday for each timber-cutting licence which comes up for renewal. Licences have always come up every two years, but will now be renewed each year.

Before a figure for stumpage rate is arrived at by the B.C. Forest Service, consideration will be given to the individual operator's costs of production, the condition of the trees in the stand he is cutting and a calculation of a "reasonable profit" for the operator.

Williams was asked if this type of formula is not a sophisticated means of imposing profit controls on the forest industry.

"You could call it that if we did not own the trees," he said. "But we own the trees so this is just a sophisticated method of determining the value of the trees which the people of the province own."

He described the new stumpage system as "not a tax — it's a price for the raw materials they (logging operators) need for their industry."

"The new system is not just an increase in the price that the people of the province will receive — important as that is — but a fational system that relates to the real values and real costs of operating," Williams said.

The minister said that

Continued on Page 2

CEASEFIRE PERSONAL

PREK THNOT RIVER, Cambodia (AP) — A Cambodian government company commander and an officer of the Khmer Rouge Communist-led insurgents have established their own personal ceasefire along the Prek Thnot River, Phnom Penh's southern defence line.

The government company commander, a second lieutenant, said of himself and the Communist officer: "We both want peace and to be friends."

The lieutenant said the Khmer Rouge battalion commander called him on the radio four days ago and asked if there were any Americans fighting with him.

When the answer was no, the insurgent commander said he was tired of the war and did not want to kill Cambodians.

The two men then agreed via the radio not to shoot at one another's position.

The government lieutenant said: "My commander orders me to attack across the river every day, but why should my company go first? I have a ceasefire."

The Khmer Rouge insurgent commander, Lt.-Col. Sau Kon, on the south side of the river near Kompong Kantuout, 13 miles southwest of Phnom Penh, said on the radio that it was difficult to talk about peace because his North Vietnamese commanders will learn of it.

Kompong Kantuot was the scene of heavy fighting from Sept. 19 until Oct. 6 when anti-government troops forced government units north across the Prek Thnot River.

Jordan Enters War

Times News Services

Jordan entered the war against Israel today by sending a contingent of its best troops to Syria where Israeli armored columns broke through Syrian lines on a 60-mile front, crushed an Iraqi tank force and drove to within less than 20 miles of Damascus.

An Amman announcement said King Hussein had sent a "group of our most efficient military formations" into Syria but there was no immediate indication Hussein had thrown his full 75,000-man army or 200-plane air force into the struggle or that he was opening a third front against Israel.

Amman's announcement came as Israeli tanks backed by heavy air power battled up the road to Damascus and as dogfights raged over the Golan battleground. Tel Aviv said an Iraqi armored unit, part of an expeditionary force sent to Syria, had been crushed.

When Hussein opened a third front in the 1967 war he lost old Jerusalem and the west bank and saw the total destruction of his army and air force.

The announcement was broadcast over Amman Radio exactly one week after Egyptian armored units crossed the Suez Canal into the Sinai and Syrian tanks attacked on a broad front in the Golan Heights.

Jordan said Hussein's move was aimed at protecting the Syrian front by preventing Israel from occupying the frontier hills which would also threaten Jordan, and to "freeze" a large number of Israeli troops along the 360-mile-long Israeli-Jordan frontier.

There was no immediate Israeli reaction although Israel Radio broke into a military commentary to broadcast coded messages to reserves not yet called up. The commentary itself was telling how the Iraqis abandoned 80 tanks when the Israelis attacked northeast of Damascus.

Damascus communiques emphasized the intense air war over Syria and reported "violent ground battles" without giving a hint of how they were going. In Cairo a loud explosion sounded, followed immediately by an air raid alert and an all clear. There was no explanation.

The Israelis earlier reported that they encountered Iraqi reinforcements on the Syrian front lines, probably elements of a full 13,000 to 15,000-man division in the area. Israel speculated that the Iraquis were being used to replace Syrian soldiers who have been pulled back toward Damascus.

Associated Press correspondent Paul Kohn said the route to Damascus was littered with wrecked Syrian tanks and charred b dies and that Syrian soldiers were surrendering to the Jewish forces. Based on reports from the Israeli command and from correspondents, Damascus was nearly within range of the Israelis' 175-millimetre howitzers.

In the Sinai Desert theatre, an Israeli communique reported "local armor and artillery duels" Friday but little ground action. Egypt said it destroyed 32 tanks and armored cars and killed or wounded 200 Israelis in desert action Friday.

An Egyptian communique also said that its forces sank three Israeli missile boats and

Continued on Page 2

Gutted hulks of Syrian supply trucks litter desert

RAIN CURTAIN FALLS ON INDIAN SUMMER

While Victorians grumbled about the rain, weatherman Michael Dolan this morning found a silver lining.

As long as "moist air" continues to flow from the Pacific, said Dolan, there isn't any danger of a freeze-up or snow.

In the last 24 hours the weather office at Victoria International Airport has recorded 1.69 inches of rain — most of it Friday night.

For the next few days Victorians can prepare for cloudy skies, more rain and "perhaps some heavy downpours," said Dolan.

The rainy season is definitely here, he said, and there's little chance for a late Indian summer.

NEWS BRIEFS

BCR Accord

VANCOUVER (CP) — A union spokesman said today the Brotherhood of Maintenance of Way Employees has reached an agreement with the government-owned British Columbia Railway. The union said the agreement includes a dental plan, better holidays and long-term disability benefits. It now goes to a vote.

Over-45 Job Plan

EDMONTON (CP) — An employment placement service, for persons aged 45 years and over in the Calgary area, was announced Friday by Bert Hohol, Alberta minister of manpower and labor. Ray Pruitt of Calgary has been named project manager.

Giant Fire

WINDSOR, Ont. (CP) — Fire swept through the huge food processing operation of Green Giant of Canada Ltd. at Tecumseh, just north of Windsor, Friday. Company officials estimated the damage at $10 million. (See picture on Page 53.)

Tourists Stay To Watch War

By GERALD CLARK
Editor of Montreal Star
Special to The Times

TEL AVIV — This war, apart from any official name it earns, can be called the Tourist War. A surprisingly large number of tourists are floating about Israel, not, of course, on the northern or southern fronts, but in some instances sufficiently close to the action to qualify as committed observers.

For instance, there is the case of a girl named Daren Chentow from Syracuse, New York. Daren, aged 18, was in a kibbutz, Kafar Blum in the Upper Galilee, when hostilities erupted and Syrian tanks came into bitter combat with Israeli tanks not too many miles away.

She managed to reach her parents on an overseas line to say she was all right and so were comrades from various parts of the United States and Canada. Then she read her father, Irving Chentow, a list of people to ring to relay messages their children were well, including, he recalls ruefully, someone in Saskatchewan, so that he estimates his phone bill ran into hundreds of dollars.

But the point is that he pleaded with Daren to return home immediately and she refused. She was not going to run out of newly-made Israeli friends. Chentow seized the first available flight from New York — in fact, that was when I met him — and on landing at Lod he set out for Kafar Blum on a long bus ride.

Kafar Blum is not exactly an austere settlement.

While foreign youths spend a few months picking cotton or engaging in other farm chores, they also find time to relax around the pool. And it was while thus engaged that Daren snapped pictures of an aerial dogfight overhead but that was about as close as the war reached.

I later ran into Irving Chentow quite by chance, and he, instead of dragging his daughter back to Syracuse, had decided to spend a few days himself on the kibbutz. His only worry is what his boss will say because he failed to show up for work.

Another kibbutz on the shore of the Sea of Galilee, Sof Gindsar, operates a comfortable guest house that accommodates 120 people. When the battle broke out last Sat-

Continued on Page 2

Expert Sees $400 Gold

MONTREAL (UPI) — The dollar will be devalued by 20 per cent in 1974. The true dollar price of gold in 1985 will be $400 an ounce. Japan will become the strongest trading nation in the world and the Dow Jones average will pass away in 1979.

Harry Schultz, international investment analyst and former newspaper magnate predicted a bleak economic future of the American investor in has address today to the fifth international money seminar.

Schultz's speech also predicted Canada would become more independent of the United States, through diversified trade patterns.

Schultz said the dollar would be "devalued by about 20 per cent in 1974 as part of the monetary reform kick.

Gold would be officially $200 in 1985, but the dollar's power to buy foreign currency, outside the U.S., will be half of its domestic power.

Wild currency fluctuations, couple with rising socialism in the U.S. and escalating inflation will lead to the demise of the Dow Jones average, while the Internal Revenue Service finds itself powerless in the face of declining dollar values, Shultz also said.

Fuel Shortage Goes To School

SALEM, Ore. (AP) — Oregon elementary and secondary schools will be asked to close for a month this winter to conserve electricity and heating fuel, Governor Tom McCall said Friday.

In Washington U.S. Interior Secretary Rogers C. B. Morton said there will be a national shortage of fuel this winter of between 7 and 20 per cent, depending on the weather. He predicted sharp price increases.

PAY PACKETS 27-YEAR LOW

SASKATOON (CP) — The economic position of the average Canadian in terms of real income is the worst since 1946, Joseph Morris of Ottawa, executive vice-president of the Canadian Labor Congress, said Friday.

Meanwhile, he told delegates to the annual convention of the Saskatchewan Federation of Labor, corporation profits are skyrocketing.

Morris said that with half a million Canadians unemployed, prime bank rates at a record nine per cent and with the type of federal government now in power "there is unfortunately little chance of any real improvement in the situation."

B.C. Tightens Rules On Crown Leases

Citizenship requirements for persons obtaining leases and licences of crown land have been tightened.

Resources Minister Robert Williams said Friday the restrictions will reduce alienation of B.C. crown land to non-Canadians.

From now on, leases or licences of crown land will be limited to Canadian citizens or landed immigrants as will transfers of existing leases and licences.

Performance conditions will be required of non-Canadians who are given leases or licences of crown land. Ranches or land with improvments on it will be reviewed on a short term basis at the discretion of the provincial director of lands.

Corporations leasing crown land or given licences will be required to fulfil requirements of the Companies Act which say that the majority of the directors on companies must be Canadian residents and at least one director must be a resident of B.C.

Williams said "there is not much doubt among the people of the province that crown land should not be alienated to non-citizens of the province."

Trade Pact Ends China Talks

PEKING (CP) — Prime Minister Trudeau concluded his official four-day visit to Peking with warm words, a new trade agreement, a private meeting with Chairman Mao Tse-tung and a new bamboo baby carriage.

In one of the busiest days of the tour, Trudeau wrapped up the Peking portion of his visit by signing the trade agreement, visiting the Forbidden City, talking for more than an hour with Chairman Mao and shopping with his wife Margaret in a downtown department store.

And the final event was a huge banquet given by Trudeau for his Chinese hosts.

"We do not assess in identical fashion all aspects of today's world," he told the grand banquet in the Great Hall of the People. "With our distinct histories, geographies and culture, it is inconceivable that we could see eye to eye on all issues — but we do agree on the fundamental need for world peace, and the equally fundamental need for all countries to determine their own fate and design their own future."

Trudeau and Premier Chou En-lai formally signed an agreement during the afternoon that is certain to increase trade between the two countries, and the prime minister revealed that a large number of other agreements had been reached which will result in a greatly stepped-up exchange of individuals between Canada and China. Canadian officials were enthusiastic about the talks which, they said, will create a whole series of new bonds between the two countries.

The effect of the general trade agreeent is to give the "most-favored-nation treatment" to goods travelling between the two countries, that is, good tariff rates. Furthermore there was agreement to establish a joint trade committee which will meet annually, and to promote the interchange of individuals and delegations engaged in trade.

INDEX

	Page
Births, Deaths	41
Classified	41-53
Comics	37
Books	10
Entertainment	6, 7
Family	29-34
Finance	14, 15
Radio, TV	42
Sports	18-20

TALKING TOMBSTONE

JACKSON, Mich. (UPI) — Donald Wells' tombstone doesn't just stand there.

It chats, sings, plays stereo music, shows movies and slides.

And is bulletproof.

Wells thinks it's a great idea.

"Tombstones haven't changed much since the Egyptians built pyramids for their pharoahs, he said Friday.

He applied for a patent for what he calls his talking tombstone and by next week, he said, he plans to introduce the first working model.

It is made of polycarbonate. The slides, films, tapes and stereo equipment is enclosed inside and solar batteries will operate the whole thing.

The idea, he said, is that mourners can play the voices of departed loved ones and view photos and film of them at the same time.

He said he got the idea from his father during a conversation about a tombstone for a dead relative. "Suddenly, Bingo, I got this great idea," he said.

"Anyway, it's sure better than just looking at those dull slabs," Wells said. "That's grim, man."

Egypt's Pride Shows

CAIRO (AP) — In eight days of fighting, the Egyptian army restored a sense of national pride and purpose to Egypt.

Egyptian soldiers at the front, doctors treating wounded, telephone linemen repairing bomb damage and housewives waiting in line for food have a new sense of self-respect and assurance, reflected in their bearing and conversation.

Foreign correspondents taken across the Suez canal to the front, or to a farming community hospital to visit civilians injured in Israeli air attack were permitted to question everyone.

At the front, and at the hospital, foreigners were impressed with the calm efficiency of soldiers, doctors and nurses.

Everything was functioning, there was no panic, although incoming Israeli rockets and artillery sometimes made conversation impossible and kept visitors jumping into shelters.

By crossing to the east bank of the canal and beyond the Israeli Bar-Lev defence line, the Egyptian army showed it had the weapons, planning, logistical support and above all the courage, which many had come to question in the years since the six-day war of 1967.

President Anwar Sadat, once the object of criticism for permitting a war economy with no war, has won the support of the people. Editorials praised his decision to cross the canal after efforts to find a peaceful solution failed.

The war plunged this city of six million—double the population of Israel—into darkness, with civil defence units stopping vehicles which show bright lights. A total blackout is in force in many areas of the city.

The nightclubs are closed, the belly dancers are resting, but the hard-currency gambling casinos in the international hotels continue to spin.

The tourism ministry and French and United States governments are arranging to send many of the 3,000 stranded tourists out of the war zone.

But no embassy has given any indication of evacuating its own residents.

Food supplies are adequate. Shortages in the first three days, when crowds besieged food stores and markets, have been alleviated. The basics are there although new taxes are being imposed on luxury items, and rationing, in force here since the Second World War has been sharpened.

Many Egyptians are buying locally-produced products instead of imported higher priced foreign foodstuffs, clothing and appliances for the first time. The air and sea ports remain closed and imported items are in short supply.

MAP SHOWS where Jordanian troops have entered the Middle East war to aid the Syrian forces battling a strong Israeli advance on Damascus.

"Deed-Doer Dies

BELFAST (UPI — A bomb blast in a border village grocery store Friday killed a Roman Catholic man and injured three members of his family when they went to the aid of the store's elderly Protestant owner, also wounded in the explosion.

. . . Tourist War

Continued from Page 1

urday some left immediately — but 70 stayed on, a party of non-Jewish Swedes, many of them elderly, and walking about with canes. Gunfire from the Golan heights was mere miles away, and other nationals were ordered by their governments to clear out of the Middle East.

Few tourists remained in Israel when the first round was fired six years ago, and Israelis had a sensation of being deserted. This time everyone was taken by surprise, and while some did grab whatever flights were available, El Al was the only carrier that operated with any frequency for the first few days, the other airlines cancelled schedules, many remained on, and are still here.

The Tel Aviv Hilton has 200 Canadians and Americans registered — in addition to about 100 media people from around the world — filling more than a third its rooms. Next week, with a convention of the United Jewish Appeal, it expects to be full.

Israeli radio reports on El Al flights from New York and Montreal carrying tourists who say they had planned a trip long ago and were not going to cancel because of the war. The broadcasts are splendid for local moral — and so was the report that a Hadassah group had arrived from the United States to volunteer blood. The Israelis asked for donors under the age of 60 to step forward but none could qualify.

There is no excessive hardship for visitors. Taxis are scarce — most drivers are away at the fronts — and at night they virtually disappear because of the difficulty of manoeuvring in the blackout.

Anyway, most restaurants, lacking staff, are closed. But what does carry on is the Israel Philharmonic Orchestra which gave a concert Friday night under the direction of Zubin Mehta, who is something of a hero to Israelis for his appearance now as well as during the Six Day War. For tourists, daylight sightseeing goes on as usual, and there is always the hotel swimming pool.

Transistor radios are kept tuned within hearing distance, so no tourist needs to feel guilty that he might be missing the regular bulletins. The skies are beautifully blue and bright, and, except for the sound of aircraft from time to time, you wouldn't know there was a war on.

. . . Mideast

Continued from Page 1

their escorts in the Gulf of Suez.

Tel Aviv radio said the Egyptians were "bringing up ground-to-air missiles" on the Egyptian front, adding "it is not known whether the missiles have actually crossed the canal."

Gen. Haim Herzog, the radio's authoritative military commentator, said a deployment of missiles across the canal could signal Arab plans to expand their Sinai beachhead.

In Cairo, however, the semi-official newspaper Al Ahram said today that the first priority of the Egyptian army was to inflict the highest possible losses on the Israelis without advancing.

Meanwhile the United Nations Security Council adjourned its fourth debate on Middle East fighting Friday night, and diplomats said no session will be held before Monday without a major change on the battlefield.

In Washington, U.S. defence department officials said Soviet transport planes have delivered at least 1,000 tons of weapons and ammunition to Syria and Egypt since midweek.

However, Israeli air attacks on Syrian and Egyptian airfields appear to have impeded the Russian airlift.

Some Russian transport planes were reported to have turned back from Syria and headed home because Syrian airfields were too badly damaged to land.

Tax Hike?

VANCOUVER (CP) — Mayor Art Phillips said Friday property taxes will have to be increased if the B.C. government will not allow the Greater Vancouver Regional District to charge a gasoline tax to pay for its share of bus service costs.

. . . Stumpage

Continued from Page 1

under present market conditions, which are reflecting high prices for wood products, the increase in revenue to the province as a result of the new wood appraisal system will be about $30 million per year."

Revenue for the entire province from the forest industry for the first five months of this fiscal year has been $117 million. So the new system will mean an increase of about 20 per cent in stumpage revenue per year.

Williams said officials of the forest industry have expressed reservations about the new system, adding that a representative of the Council of Forest Industries had called him at noon Friday, asking for a further delay. The government had already delayed implementation of the new system by one month from the original intended date of Sept. 15.

The minister said the new system involves some good news and some bad news for the forest industry. The bad news is that logging operators will be required to pay substantially more for the cheaper grades of wood, which was formerly sold to them at a low price as an incentive to start operations in areas of poor quality timber.

The good news is that individual analysis of specific operations will benefit operators in poorer standards of timber since generalized guidelines will no longer be used in the calculation of how much lumber should be produced from a certain area of land.

Under the new system, there will be no maximum figure which can be charged to logging operators for stumpage rates. The former maximum was 60 per cent of the gross profit obtained by the operator, with the gross profit being the difference between the selling price of the lumber produced and the operator's costs of producing it.

This means that anywhere up to 100 per cent of the operator's gross profit could now go to the government in stumpage rates, an unlikely situation, but possible.

Williams said provision for a "reasonable profit" for the operator willl be calculated into the stumpage rate which he is charged and that there will be increased profit levels allowed during times of good market conditions.

This will allow the operators to prepare themselves for poor market conditions and drops in prices for their products, Williams said.

In any event, the stumpage rates charged will be directly tied to the price levels of the market, as has been the case in the past.

Under the previous stumpage system, logging operators customarily received compensation for their costs of construction of logging roads through long-term credits in their stumpage accounts with the Forest Service.

Now they will be compensated immediately for the costs which the Forest Service approves, representing an accelerated write-off of their expenses.

Williams said all logging roads constructed by private logging operators will be available to the public, subject to conditions for fire hazard and logging operations.

The effect of calculating other values besides lumber value in logs is that wood chips used by pulp mills will produce revenue for the province for the first time.

Williams said almost one-third of the province's pulp mills pay nothing directly to the Crown for the raw material which is owned by the public.

The minister said he could not give a time estimate of when the new stumpage system will be applied to the other half of the province's forest industry — that operating in the coastal area of the province.

BIKATHON OCT. 27

About 100 students from Shoreline Junior Secondary School will pedal 36 miles on Oct. 27 in a bikathon to raise money for the school band's proposed trip to the United Kingdom in March.

Band president David Jones said the starting line will be at the school yard on Shoreline Road and the course stretches to Matheson Lake and back.

About 100 band members hope to tour the UK during their three-week trip, which hopefully will include concerts.

DISASTER TRAINING

The Victoria branch of the Red Cross is offering a one-night course to train volunteers to handle welfare relief centres if a disaster hits the city.

Under an agreement signed earlier this year between the provincial civil defence league and the B.C. division of the Red Crosss, the relief centres would provide food, lodging, clothing and information services for victims of a disaster.

The course will be held in the Red Cross headquarters at 1046 Fort from 7-10 p.m. Oct. 15 and is open to anyone interested.

Vice-President

Continued from Page 1

the opportunities for greatness and meeting the dangers wherever they are, at home and abroad."

The post of vice-president, only a heartbeat away from the presidency, carries an annual salary of $62,500 and a $10,000 expense account, both taxable.

Agnew, who held the post for almost five years, will go before a television audience Monday night to discuss events which led to his disgrace and resignation.

House of Representatives colleagues speak of Ford as dogged, pleasant, ambitious and loyal.

The late President Lyndon Johnson didn't prize him so highly — once referring to him as "a nice fellow but he played too much football without a helmet."

The affable, pipe-smoking former Big Ten football star rose from the ranks of House Republicans 10 years ago in a sudden coup that installed him as chairman of the party caucus.

Two years later he vaulted into the party leadership post and remained there until President Nixon picked him Friday.

When his wife Betty was asked once how she would describe the Fords, she wordlessly traced the sign for "square" with her fingers.

Betty is a former Sunday school teacher and the Fords are regular Episcopalian Anglican church-goers. Their four children are mostly grown up, with a 16-year-old daughter as youngest and three sons ranging from 17 to 22.

Ford's loyalty and middle-American integrity probably recommended him most to Nixon, a close political friend for almost as long — 25 years — as Ford has been a member of the House of Representatives.

As a member for the border state of Michigan, Ford's awareness of Canada and Canadian problems probably is more acute than most, although he has not been active in recent years in Canada-U.S. relations.

His support of Nixon has been especially noticeable in foreign and defence policies.

A steadfast "hawk" long after many of his colleagues and constituents had wearied of the Vietnam war, Ford still retained the respect of most members of Congress and enough of the voters' loyalty to be re-elected easily every two years.

Born in Omaha, Neb., Ford lived most of his early life in Grand Rapids, western Michigan.

An outstanding football player at Michigan University, he got a law degree from Yale where he also was assistant coach and returned to Grand Rapids to practise law after a bemedalled wartime experience in the navy.

Although some of his stands have outraged the party's more liberal members — he led an unsuccessful move to impeach Supreme Court Justice William Douglas in 1970 and has promoted an anti-busing amendment ot the Constitution — he has still managed to pull party members together on many crucial votes.

While his confirmation by Congress is likely to be an easy task, Ford is sure to face searching inquiries about his past to ensure that the U.S. doesn't get another possible political scandal on its hands.

Within minutes of Nixon's announcement, newspaper files showed some potential trouble for Ford. In the 1970 campaign he failed to report to Congress $11,500 in contributions.

Ford said at the time he was within the law in his handling of the money but he is certain to face close questioning about the matter.

the weather

The rain was heavy at times overnight in Vancouver and Victoria areas with a fall of ½ an inch during the night at Vancouver airport, bringing the total to about one inch since Friday morning. The weak Pacific disturbance causing this heavier rain is now moving inland across the south coast and will give showers to the southern interior today with some snow on the higher mountain passes of the Kootenays.

B.C. lies in the path of a strong flow of cool moist Pacific air which will keep all areas of the province cloudy and cool. Showers are expected in coastal areas with a few showers spilling over into the interior. However, a series of weak disturbances caught in this strong westerly flow will move across southern B.C. and each system will be accompanied by an area of heavier rain.

DOMINION PUBLIC WEATHER OFFICE
10 A.M. FORECASTS
Valid Until Midnight Sunday

Greater Victoria: Today and Sunday, periods of rain and remaining cool. Highs both days, lower fifties. Lows tonight, mid-fifties.

North and West Vancouver Island: Today and Sunday, cloudy with periods of rain. Highs both days, 50 to 55. Lows tonight, mid-forties.

Greater Vancouver, Lower Mainland and East Vancouver Island: Today and Sunday, periods of rain and remaining cool. Brisk southeast winds easing off. Highs today and Sunday, lower fifties. Lows tonight, 40 to 45.

TEMPERATURES

	Max.	Min.	Prcp.
Yesterday			
Victoria	50	48	.57
Normal	56	47	—
One Year Ago			
Victoria	58	44	—
Across the Continent			
St. John's	47	41	.01
Halifax	58	46	—
Montreal	67	53	—
Ottawa	71	59	—
Toronto	66	60	—
North Bay	72	56	—
Churchill	40	35	—
The Pas	46	31	—
Thunder Bay	63	35	—
Winnipeg	50	42	.02
Brandon	54	37	.01
Regina	56	27	—
Saskatoon	50	25	—
Prince Albert	44	33	.03
N. Battleford	51	28	—
Swift Current	50	32	—
Medicine Hat	54	29	—
Lethbridge	53	37	—
Calgary	54	25	—
Edmonton	52	23	—
Pentiction	57	51	.04
Cranbrook	50	40	—
Vancouver	52	49	1.02
New Westmin.	53	43	1.79
Prince Rupert	48	39	.53
Prince George	43	33	.07
Nanaimo	54	48	.38
Kamloops	52	48	—
Revelstoke	46	41	.33
Blue River	44	37	.33
Fort Nelson	52	26	—
Peace River	49	23	—
Whitehorse	44	31	.03
Fort St. John	47	33	—
Dawson City	30	26	—
Inuvik	28	25	—
Alert	20	11	—
Resolute Bay	27	23	—

World Temperatures: Rome 68, 50; London 54, 46; Berlin 50, 28; Amsterdam 41, 34; Brussels 54, 41; Madrid 68, 54; Moscow 37, 30; Stockholm 45, 32; Tokyo 77, 68.

U.S. Temperatures: New York 70, 57, Seattle 55, 50; Spokane 57, 48; Portland 62, 54; San Francisco 72, 54; Los Angeles 73, 59.

CITY'S WEATHER RECORD

Sunshine October	51.4 hrs.
Last October	87.4 hrs.
Normal (30 years)	59.6 hrs.
Sunshine, 1973	2,084.6 hrs.
Last year	1,958.5 hrs.
Normal (30 years)	1,968.8 hrs.
Precipitation, October	.99 ins.
Last October	.04 ins.
Normal (30 years)	1.05 ins.
Precipitation, 1973	8.08 ins.
Last Year	21.09 ins.
Normal (30 years)	15.8 ins.

Sunrise, Sunset Sunday
(Pacific Daylight Time)
Sunrise 07:32 Sunset 06:27

TIDES AT VICTORIA HARBOR
(Tides listed are Pacific Standard Time)

	Time	Ht. Ft.	Time	Ht. Ft.	Time	Ht. Ft.	Time	Ht. Ft.
11	02.35	7.0	07.50	5.3	13.45	7.8	20.40	2.5
12	03.15	7.2	08.30	5.9	14.10	8.1	21.20	1.7
13	04.15	7.4	09.05	6.5	14.35	8.4	22.00	1.2
14	05.55	7.5	09.55	7.0	14.55	8.6	22.50	1.0
15	08.35	7.8	10.35	7.5	14.55	8.7	23.35	1.0
16	09.35	8.1	11.30	7.8	15.10	8.7		
17	00.30	1.2	10.30	8.3	12.30	8.0	15.45	8.4
18	01.25	1.6	11.05	8.3	13.40	7.9	16.40	7.9

TIDES AT FULFORD HARBOUR
(Tides listed are Pacific Standard Time)

	Time	Ht. Ft.	Time	Ht. Ft.	Time	Ht. Ft.	Time	Ht. Ft.
11	04.35	9.8	09.50	6.7	15.35	10.4	22.15	3.5
12	05.25	10.2	10.30	7.4	15.55	10.6	22.55	2.6
13	06.25	10.5	11.10	8.1	16.25	10.7	23.35	1.8
14	07.20	10.8	12.00	8.6	17.00	10.7		
15	00.15	1.5	08.30	10.9	12.55	9.1	17.25	10.6
16	01.00	1.4	09.20	11.0	14.05	9.4	18.05	10.3
17	01.55	1.6	10.30	11.0	15.30	9.4	19.00	9.9
18	02.50	2.1	11.30	11.1	17.15	8.9	20.00	9.2

NOW RENT WINNEBAGO. HERE
For Complete Details Contact
TONY McMANUS

Sales - Service - Parts
CORNELL
CHEV. - OLDS.
3050 Douglas 385-5777
Dealer Licence D8497

Follow these tracks to experienced money...
Canadian Acceptance Corporation is opening a new office in
Saanich
Our address and telephone number are:
Town and Country Shopping Centre
3577 Douglas Street
385-9781
CAC
CANADIAN ACCEPTANCE
CORPORATION LIMITED AND SUBSIDIARIES
For personal loan services, second mortgages—and a complete range of business financing, you'll do better with experienced money from Canadian Acceptance.

If You Can't Say It... a Grassie Fairbanks Diamond Will
A little bashful about "popping the question"? Then don't! Let a Grassie-Fairbanks diamond do your proposing for you! Our experienced diamond people will be pleased to assist you in selecting a ring that will express your love far more eloquently than any formal proposal. We have an incomparable selection of diamond engagement rings — all the wanted stylings — in your required quality and price range. We guarantee you maximum value for your money.
(A) Lovely diamond in graceful setting of 18K yellow gold. Very appealing!
from $300
Serving B.C. With Eleven Stores
Grassie Fairbanks
Since 1885
1209 Douglas 385-1911

JUMBO PRINTS FROM SLIDES
12¢ OFF
Reg. price 45¢ each
(NOT FROM '110')
Williams Color
Photo Dealers
Oct. Special

Bird Books Can Mislead Unwary

STRAY FEATHERS
harold hosford

If you're like me, bird identification can sometimes give you all kinds of headaches. Not so much those brightly-colored birds but the drab greyish or brownish jobs. Some gulls and many shorebirds fall into this category.

And the bird books aren't really that much help. They either give you a colored photograph or painting of the bird, in full nuptial plumage, or a long involved description, neither of which tells the whole story.

First, you don't always see birds in their full regalia. They're often moulting from one plumage into another, or in some bewildering off-season garb when they can look like any one of half-a-dozen species.

There are also those individuals which just never seem to fit. They don't look quite like the book says they're supposed to.

And last, but by no means least, one man's black might be another man's brown, making word descriptions at best confusing.

But the book can lead us astray in another way.

In an overcautious attempt to point out the similarities between species, it often leaves the reader with the feeling that some species just cannot be identified in the field.

While this may be true at times, the book often leaves this impression without reason. Song and Lincoln's sparrows are a good example. By the book description they're almost too much alike. In the field they're easy to separate — once you get to know them.

And that's the secret: getting to know them.

Just last weekend I ran into this problem with gulls and seabirds, those true ocean wanderers, some of which find their way to our coastal waters across thousands of miles of trackless ocean and which seldom come close enough to shore to be identified.

According to the book, many of these birds, in their brownish and greyish plumages, look a lot like gulls, particularly young gulls. This left me wondering if I'd know a seabird, such as a shearwater, if I ever saw one. Up to then, I hadn't.

The answer came aboard the Coho enroute to Port Angeles on Thanksgiving Day when several Sooty Shearwaters, on their way south to breeding grounds off the coast of Chile at the very tip of South America, were seen just after we passed the halfway mark in Juan de Fuca.

Instead of dark greyish-brown that looked like gulls, these shearwaters were in fact dark greyish-brown bearing little other resemblances to their more terrestrial brethren.

Their flight alone was distinctive enough to mark them for what they were.

Instead of the slow, meandering, seemingly purposeless flight so typical of gulls, the shearwaters — true to their name — raced over the water on stiffly-arched wings alternating a series of rapid beats with long low glides, almost touching the water.

The book tells us this but sometimes we're too hung-up on what a bird looks like that we forget that what it is doing will often help identify it.

OTTAWA SET TO EXTEND COST-SHARING PROGRAM

OTTAWA (CP) — Pressed by the provinces, federal Welfare Minister Marc Lalonde committed his government Friday to a continuation of cost-sharing in some Canada Assistance Plan programs that have recently been made universal.

Lalonde said at the end of a two-day welfare ministers' meeting that he will try to amend the plan so the federal government will pay 50 per cent of assistance costs for persons who need government aid even through provinces extend programs to all residents.

Under present arrangements, when a program is widened the federal government stops paying half the costs. In most cases the practice has been that means tests were required before aid was given.

Once approved, the new arrangement could apply to such plans as day-care, nursing home care, denticare for children and pharmacare.

Lalonde had been pressed especially by Manitoba and British Columbia for the change because provinces have to bear full costs once needs tests are dropped.

Provinces that opt for universal coverage for their citizens should not be penalized financially because of their decisions, Lalonde said.

He added that the federal commitment to pay half of costs of needs persons should not be more expensive than if the provinces had not made their programs universal.

Manitoba minister Rene Toupin said since his government had introduced a universal nursing home care program in July, the provincial government had to pay out about $6 millon that would have been paid previously by the federal government.

Manitoba had received the full backing of the other provinces in their efforts to ensure federal participation, he added.

But until Lalonde made his announcement, the federal government had not made any commitment to share costs.

Welfare ministers left the conference — the second since the federal government proposed a complete overhaul of social security programs — apparently pleased with progress that has been made. A third meeting is scheduled for February.

B.C. minister Norman Levi said the Canada Assistance Plan now had a higher priority than before. He had made a special effort to have the plan ranked higher on welfare conference agendas.

Newfoundland's Ank Murphy said the poorer provinces have been having a hard time with Canada Assistance Plan programs but expressed optimism about the welfare program overhaul.

He praised Lalonde as "a very human man. He's done a tremendous job."

Lalonde said he was happy with the progress made. "We've passed the stage of making speeches and now we're having good hard-working sessions."

But Lalonde said there is still a lot of work to do in the suggested two-year review of welfare programs. There were many technical points to resolve and Lalonde said he would be happy if the April, 1975, deadline for review was met.

Code Not Full Answer —Deputy Minister

VANCOUVER (CP) — The proposed British Columbia labor code is designed to reduce labor-management strife but is not the final solution, deputy B.C. labor minister Jim Matkin said Friday.

He told a meeting of the Construction Labor Relations Association what will also be needed is a "more significant change in the attitude of the people in labor, management and the government."

He suggested that people become less doctrinaire and more practicial in their outlook.

Matkin said the principle of the legislation in regard to collective bargaining is that labor and management will have the opportunity to solve their problems.

VICTORIA GLASS
ALUMINUM WINDOWS
360 BAY
388-4311 388-4141

End Housing Speculation, Gorst Urges

A provincial mortgage corporation which could provide low-interest mortgage loans to persons buying their own homes was proposed in the legislature Friday by a government backbencher.

Jim Gorst (NDP—Esquimalt) called for the government to take "profiteering and speculating" in the housing field away from the private sector so that ordinary citizens are able to afford their own homes.

Gorst suggested interest rates for mortgages through a government mortgage corporation could be set at 5 per cent, instead of the high rates being charged.

He said interest rates of 5.5 per cent are available to some people through the federal Veterans Land Act and should be available to everyone.

Gorst said the housing system operated by the private sector "works to the aggravation and expense of the private citizen" and said the government should intervene through a comprehensive land-lease program.

Part of the reason for the high cost of housing, Gorst said, is the high interest rates attached to mortgages. If land was leased to individuals by the government, the interest factor could be eliminated along with the speculators operating in the business.

Gorst also attacked 40-year mortgages, saying they may allow an individual to pay lower monthly payments, but result in final house costs which "stagger the mind."

He gave the example of a house bought for $40,000 on a 40-year mortgage which eventually would cost the buyer $96,000 once interest has been paid.

Gorst also called for the government to "secure" the land and buildings around the general vicinity of the Legislative Buildings in James Bay so that it does not end up as a dense, high-rise development similar to Vancouver's West End.

Gorst's remarks came during consideration of legislation introduced last week by the government which formally establishes a ministry of housing.

In opening debate on the principle of the Department of Housing Act, Lorne Nicolson, who will become the minister of the department, said the government hopes to cooperate fully with other levels of government to ensure that adequate units of housing will be available to families which need it.

He said if the government doesn't move swiftly in the housing field, only the rich will be able to afford their own homes.

Mortgages as Tax Deduction

Rosemary Brown (NDP—Vancouver-Burrard) said people should get away from the concept of owning property and housing.

Scott Wallace (PC—Oak Bay) said the government should allow individuals to deduct interest on mortgage payments from their taxable incomes.

Peter Rolston (NDP—Dewdney) urged a $50 yearly rebate on rents for the disabled.

Allan Williams (L—West Vancouver-Howe Sound) said the legislature was entitled to more positive information from Nicolson on what he intends to do.

"I have not seen one positive step by this minister to provide one new housing unit," Williams said.

He argued that the problem is simply one of a shortage of housing, that the minister has been given tremendous amounts of money, and that action should be taken immediately.

He admitted the federal Liberal government is to blame for housing problems today and urged the minister not to make the same mistakes.

If the minister tells the house what his first step will be to provide housing "we'll vote for second reading today," Williams said.

When Roy Cummings (NDP—Vancouver-Little Mountain) then moved to adjourn debate on the bill, Williams shouted, "See, he hasn't got any answers."

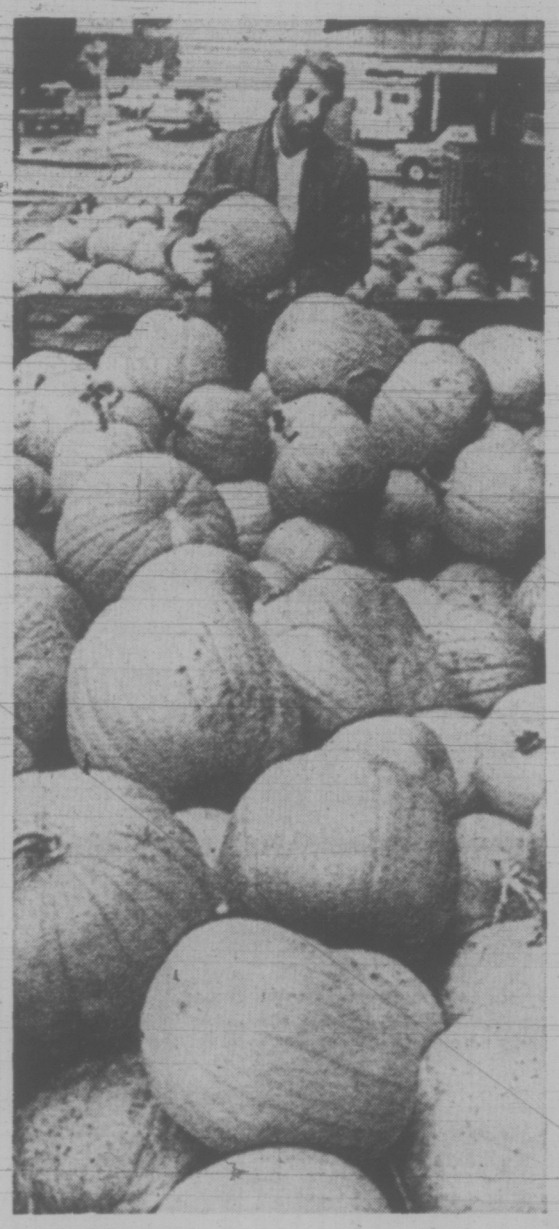

SIXTEEN TONS of potential pies — that's some punkins. Staggering load of pumpkins grown near Portland was bought by a Seattle grocery where Winston Thyrell carefully handled the 20-30-pound vegetables.

Kalmbach Ordered Work

WASHINGTON (UPI) — President Nixon's architect, his former personal lawyer and former domestic adviser all requested government work on Nixon's San Clemente, Calif., estate, a house subcommittee has been told.

John F. Galuardi, deputy commissioner of the general services administration, testified Friday former Nixon lawyer Herbert Kalmbach and the president's personal architect, Harold Lynch, ordered work done on the home and surrounding grounds and sent the bills to the administration.

The government activities subcommittee, which completed its third day of hearings on some $10.1 million in expenditures made on Nixon's private residences, also released a memo from John D. Ehrlichman requesting the government administration maintain the president's swimming pool and grounds.

C-Z Contract Ended

The government-owned Ocean Falls Corp. has ended its newsprint sales contract with Crown Zellerbach Canada Ltd., Resources Minister Bob Williams said Friday.

A new agreement with Gottesman-Central National Organization of New York will take effect Jan. 1, following 90-day termination notice given to Crown Zellerbach Oct. 1.

Gottesman-Central president Ira D. Wallach was recently appointed to the board of directors of Canadian Cellulose Co. Ltd., the government-controlled firm which took over the operations of Columbia Cellulose Co. Ltd.

Wallach said Friday there was no connection between his CanCel directorship and the new contract.

Crown Zellerbach had an agreement to the end of 1975 to sell newsprint from Ocean Falls, which it previously owned and operated, and to provide logs for the groundwood mill and chemical pulp for the newsprint mix. It will continue in its supply role.

Williams said the new agreement would increase Ocean Falls' revenue, which has a rated capacity of about 100,000 tons a year from two old newsprint machines.

He declined to outline the agreement's terms but said the prices included would reflect the rising market.

He said no Canadian sales organization could provide an agreement "as satisfactory or beneficial."

capital scene

Mayor Peter Pollen will be the guest speaker at the Victoria Chamber of Commerce's annual meeting Wednesday, Oct. 24, at 11:30 a.m. in the Empress Hotel. The "Man of the Year" award also will be presented.

The Ex-Service Women's Branch No. 182 of the Royal Canadian Legion will hold a stall Saturday, Oct. 20, from 9:30 a.m. to 4:30 p.m. in the Hillside Mall.

The Victoria Toastmistress Club No. 90 will meet Tuesday, Oct. 16, at 8 p.m., at the YM-YWCA, 880 Courtney St.

The Victoria Orchid Society will hold an orchid display at the Hillside Mall, Oct. 19 and 20.

The Metropolitan United Church Women will hold its fall bazaar Saturday, Oct. 20, from 11 a.m.-3 p.m., in Pendray Hall.

The bazaar will include woodcraft, needlework, house plants, garden produce, home baking, and decorated candles.

Cmdr. C. H. Little, national president of the Canadian Authors Association, will address a luncheon meeting of the Victoria branch of the Canadian Authors Association, Tuesday at 12:30 p.m., at the Olde England Inn.

Doctors Choose L. C. Ireland

Dr. L. Charles Ireland has been elected president of the Victoria Medical Society for a one-year term.

Dr. George Rasmussen is the new vice-president, and Dr. D. Alastair Baird, secretary-treasurer.

Doctors Patricia Johnston, James Dryden, William Billung-Meyer, Norman Bailey and Richard Wait were named directors.

The UNITED WAY
Please Welcome the VOLUNTEER CANVASSER Who Calls at Your Home!
Thanks to You . . . It's Working!

EATON'S
Hearing Aid Centre

Mr. J. A. Dunn
Registered Hearing Aid Consultant
Hearing Aids for as low as 50.00
Hearing Aids with No Batteries to Buy
UNITRON — The Canadian Hearing Aid. Automatically balanced for clear sound, simulates the normal function of the ear. FULL BATTERY AND REPAIR SERVICE.
Hearing Aid Centre, Fourth Floor at the Elevator

STAMPS
WANTED
Appraisals, Collections, Accumulations, Estates.
B. SCHULZE STAMPS LTD.
— R.R. 7, Victoria—479-5745

inventors
Manufacturers Need New Products
If you have an idea for a new product or a way to make an old product better, contact us—"the idea people." We will develop your idea, introduce it to industry, negotiate for a cash sale or royalty licensing.
Write or phone for our Free "Inventor's Kit". It has a special "Invention Record" form, an important brochure: "Inventions—Their Development and Protection", and a Directory: "500 Corporations Seeking New Products". (It also tells you why we're known as "the idea people.")
RAYMOND LEE ORGANIZATION
Pacific Center, 700 W. Georgia St., Vancouver 1, B.C.
Phone: (604) 687-5000
Yes, I'd like to find out how to take action on my idea. Please send me your Free "Inventor's Kit" No D-38
Name (Please Print)
Address
City Zip
NEW YORK BOSTON CHICAGO GENEVA SAN FRANCISCO TORONTO DENVER MONTREAL LOS ANGELES VANCOUVER DALLAS KANSAS CITY ATLANTA

BUY NOW!
SAVE 30%
16' x 32' – STEEL WALLS $1567.00
Aqua Pleasure Vinyl Pool Kit
16' x 32' ALUMINUM WALLS $1767.00
Aqua Pleasure Vinyl Pool Kit
OTHER SHAPES AND SIZES AND PRICES ON REQUEST
ALL KITS CONTAIN
- Heavy duty galvanized steel walls
- 6 inch radius steel corners
- Rugged reinforcing plates and "A" frames
- 30 Mil sanitized and winterized liner
- Snow White — non deteriorating vinyl coping
- Top line Jacuzzi filtration
- Hydrostatic relief valve (Eliminated under pool water pressure).
- Main drain (for more uniform filtration and heating).
- Wide mouth automatic skimmer
- 2 return fittings (for better skimming)
SIMPLE TO FOLLOW INSTALLATION INSTRUCTIONS WITH EACH KIT
IF YOU DO NOT BUY NOW – YOU WILL REMEMBER THIS AD.
Contact our representative NOW at the Century Inn, 603 Pandora Avenue, Victoria, FRIDAY, SATURDAY, SUNDAY, MONDAY and TUESDAY ONLY, or Phone 383-1151.
Convertible Pool Products International Limited
710 Progress Road SCARBORO, Ontario 483-6362
DEALERS WANTED

Victoria Times

SATURDAY, OCTOBER 13, 1973

GORDON BELL, Managing Editor | STUART UNDERHILL, Publisher | BRIAN TOBIN, Editor

Crutches Rather Than Cures

Conditions being as they are, it is logical for the federal and provincial governments to plan a pensions scheme whose payments to beneficiaries will escalate along with the annual inflation index. When wages and salaries are keyed to a depreciating dollar, and inflation is accepted as an integral ingredient of our economy, it is both economically and morally unjustified to condemn the pensioned portion of the population to a gradually deteriorating slide into poverty — if pension recipients should live so long.

The proposed program to keep Canada Pension Plan payments in step with inflation carries added justification from the fact that it is a contributory scheme. Without annual adjustments the pensioner is repaid in dollars worth much less than the dollars which he contributed to the pension fund. The same argument may be made for payment of the interest and principal of government bonds in dollars of sufficient amount to equal the purchasing value of those which the investor originally lent. As it is, the latter receives his money back in depreciated dollars which are further emaciated by the tax which must be paid on the revenue portion.

But that aspect opens up a whole new financing problem, part of which is already answered by the higher rates of interest which are being asked by investors who seek to maintain at least their principal in a healthy condition. There is little doubt that the government action will in time be copied by other pension and annuity schemes, whether private or otherwise.

The irony of the situation, of course, is that adjusted pension payments, like escalated wages and salaries, themselves contribute to the inflationary spiral by adding greater spending power to the economy. The cause-and-effect merry-go-round is complete.

What the new adjustable pension plan illustrates is the federal government's conclusion that inflation is not something that can be terminated, but something which must be lived with. Consequently pensions, wages and similar revenues on which citizens are dependent — particularly in the lower brackets — must go along with the tide.

Because no better answer appears to be available, the authorities are issuing crutches, rather than cures, for the malady that afflicts our economy. Where it will all end is another question. Where we are going is a problem that has for the time being been relegated to second place. We appear to be concerned only with how quickly we will get there.

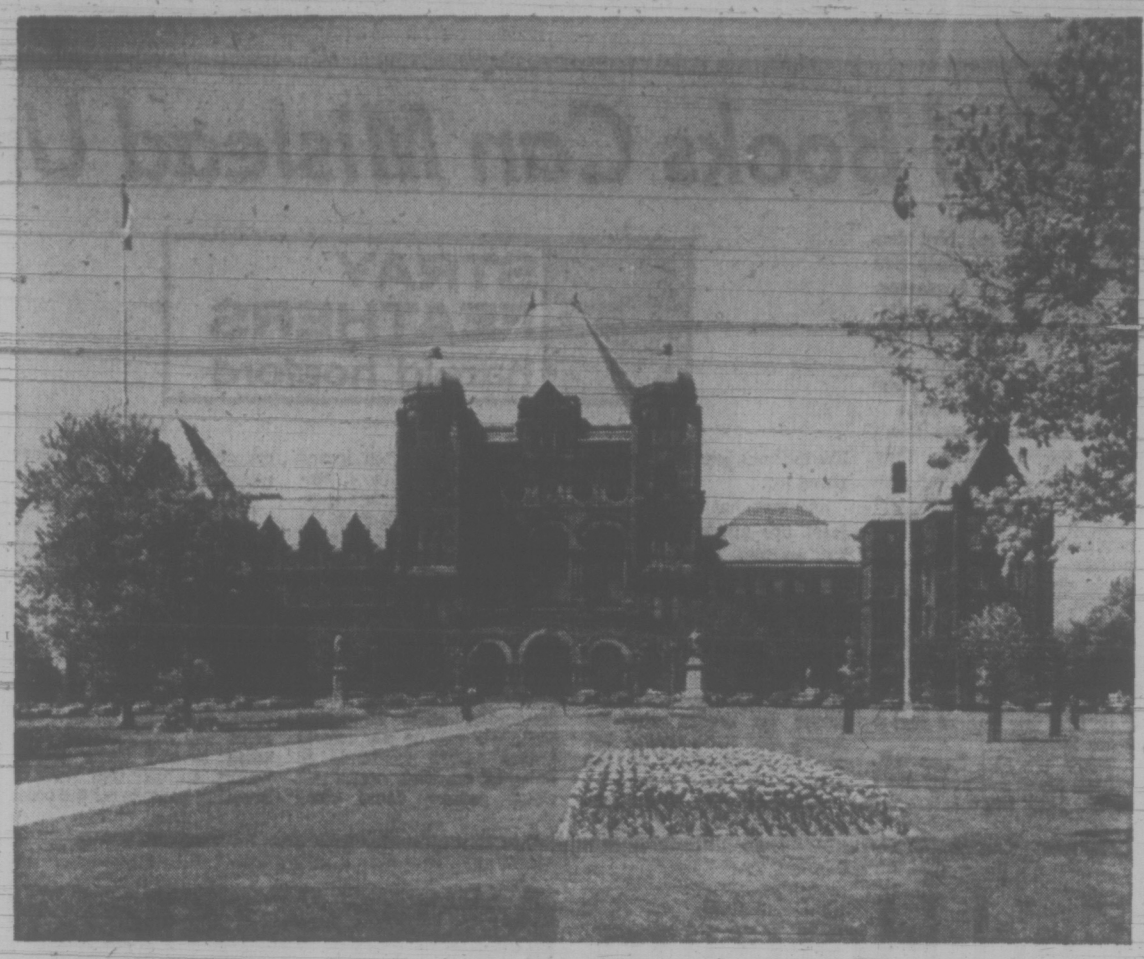

Parliament Buildings, Toronto — Ontario Government photo

They Didn't Come-By-Chance

They had a wonderful time in Come-By-Chance, Newfoundland, the other day. The Queen Elizabeth II arrived with all these American oil company presidents and British bankers to open a new $200-million refinery. The Venezuelan oil refined at the shiny new installation will go directly to the United States where it will undoubtedly fuel American industry which exports manufactured things to Canada.

Why was Canadian land chosen to host such a magnificent project of Anglo-American financial cooperation? Come to think of it, why did they choose Come-By-Chance? That's easy to answer. Newfoundland's Premier Frank Moores formally signed an agreement whereby the Newfoundland government guarantees $78.5 million of the refinery's construction costs. And if that wasn't enough, Ottawa kicked in another $20 million for a tanker wharf. That adds up to almost $100 million which two levels of Canadian government paid to attract a foreign enterprise which will process foreign oil for a foreign market.

A few Come-By-Chance locals will get jobs as security guards and laborers and the rest of the returns will go elsewhere. If an oil spill occurs in the area it may be a little hard on the fishing industry but the federal or provincial government will have a chance to hire more locals to clean up the mess.

British Columbia's former Social Credit government negotiated a similar deal when it built the Roberts Bank port facility. A foreign firm digs B.C. coal and sells it to another foreign country, paying a nominal royalty to the provincial government, and providing only a handful of jobs for Canadians.

The projects are legitimate and the foreign entrepreneurs cannot be criticized for their enterprise and willingness to invest. The galling part is that someone else does the job instead of Canada — and reaps the main rewards. We seem to provide merely an expensive frame for the picture. Come-By-Chance seems to be another instance in which Canada holds the ladder — and pays for the privilege.

A Tribute to the Carriers

Many millions of dollars are invested in the process of bringing newspapers to readers. There are leased wires that span the globe, bureaus and correspondents in foreign lands, modern publishing plants equipped with the latest marvels of teletypes, wire-photo machines, electronic engraving processes, speedy presses and other costly fixings. Back of the equipment are hundreds of trained reporters, printers, tradesmen, technicians and others who all contribute to putting out the daily newspaper.

Yet this vast, world-wide array of wealth and talent all depends on one additional link in the chain of bringing the news to subscribers. That link is the young boy or girl on a bicycle who delivers the newspaper to each doorstep.

Today, the daily newspapers of North America salute the young businessmen and businesswomen who form so important a part of the whole industry. It is International Newspaper Carrier Day, a tribute to young folk who are getting valuable training in business conduct, in handling accounts, in meeting the public, in assuming responsibility for a service to others. It is a day when these potential future business leaders are officially recognized for the good job they do. They carry the news now — they will make it tomorrow.

C. L. SULZBERGER

A Revolution With No End

PEKING — A journalist is fated to follow the advice given by a Shanghai friend to Teilhard de Chardin: "Write about China before you have been there too long; later you would break your pen."

No ill-prepared Westerner, lacking language, background, cultural roots and a comparable tradition of historical grandeur and national suffering, can hope to approach with any understanding the immensity of this land, its heritage, its aspirations. Yet this very impossibility is thrust upon a reporter.

On Monday week the Mao Tse-tung regime celebrated its 24th anniversary as sovereign of the oldest, largest nation-state. October was the birthday of the Chinese Revolution, the most important consequence of World War II, just as the Russian Revolution was the major result of World War I.

Civil Conflict

Each was Marxist, violent, and triumphant only after a bloody civil conflict and successive ideological purges. Each also chose a different road. China based itself as firmly on the dreams and requirements of the agricultural peasantry as Russia sustained the aspirations of industrial workers.

The discord that has erupted between these two great revolutionary powers over their own differing dreams, their rivalry as neighbors and as international forces, has become perhaps the most significant fact of this century's latter half.

Paradoxically, the primordial significance of the new China is the continuum of its thrust for change combined with the durability of its leaders. Chairman Mao and his chief lieutenant, Chou En-lai, took the helm after more than two decades of constant struggle.

Mao, at 80, with Chou at 75 still at his right hand, remain today in charge of this fascinating country's destiny. It is as if Lenin, the first brilliantly successful Marxist practitioner, had still been governing the Soviet Union in 1941 when it was invaded by Nazi Germany.

When Chairman Mao, almost a quarter century ago, assumed control of China, it was in far tighter straits than the Russia relinquished by defeated Czars. China had no unity; it was a land of clans and warlords. The ideology bequeathed by Sun Yat-sen's 1911 uprising was disparate and confused.

In 1949 this was a realm of famine, beggars, alternating floods and droughts, typhus, plague and above all humiliated, ruined peasants, saddled with the corruption of a disintegrating feudal system, misery, servitude and foreign domination.

CHAIRMAN MAO
. . . there must be many

The Maoist revolution destroyed this leaden heritage and replaced it with nationhood, dignity and pride. Even a swift glimpse affirms the wisdom of Teilhard de Chardin's friend. One can write this about China without breaking one's pen.

When Maoism assumed charge China was poorer than Pakistan, India or Indonesia, with a per capita food ratio one-fifth of France's and an average longevity less than half America's. Yet today this is a vibrant power, struggling slowly but successfully to create a better life. Its citizens are for the first time adequately clothed and fed, proud of their international status, confident of their security, overwhelmingly literate and healthy.

Like all mass upheavals, these achievements cost a heavy price in blood and suffering. But Maoist China has resolutely followed its own road, rethinking the economic, mental and political organization of the largest country on earth without copying either the fat-dripping West or dogmatic Russia.

As a result China is forging its leadership of the underdeveloped third world ignoring both superpower blocs, a nation still mounted on bicycles but initiated into secrets of the atomic-missile age.

Mao's two big innovations were the decision to base China's society on peasants, rather than technicians, workers or traditional intellectuals, and acceptance of a need for permanent revolution, renewing itself by an irregular pulse.

Radical Thesis

The latter is a most radical thesis, transcending Thomas Jefferson's untested belief that the tree of revolution must from time to time refresh itself with the blood of tyrants. Chairman Mao sees that victorious revolutions create their own favored, governing elite, what the Yugoslav, Milovan Djilas called the new class.

Therefore Mao has determined that whenever necessary, each successive new class must be uprooted and discarded. As he told an Albanian delegation six years ago: "The building of socialism cannot be accomplished in one, two, three or four cultural revolutions. There must be many others."

China this week is celebrating a mid-stream hiatus along an almost endless do-it-yourself revolution, conscious that ceaseless movement carries within it the risk of ceaseless instability, but also conscious that this is the price of progress on a scale the world has not hitherto known.

The New York Times News Service

CHARLES BARTLETT

Chile's Up-Tight Generals

WASHINGTON — The political naivete of the generals who now run Chile is showing itself in their determination to make irreversible their rejection of Marxism.

It was the boast of Communist boss Luis Corvalan after the 1970 election that President-elect Allende would make the trend to Communism irreversible in Chile. It was a bad mistake then for one group to talk of shackling the future options of a nation with proud democratic traditions. It can be a worse mistake now.

The new Chilean rulers are law-and-order generals with little grounding in public administration. They are reluctant intruders upon a stage which they were content to leave to the politicians for 42 years. They are in politics because they believe their throats would be cut if they stayed out of politics. They are in an insecure state of mind, so the instinct to strike at their enemies is natural.

Created Chaos

But a purge of the left in this nation which gave 44 per cent of its vote to Allende is unrealistic. The Communists and Socialists created chaos in Chile, but they were ousted before they took leave of constitutional channels. So they have kept their legitimacy, and their extermination by the generals will prolong the ordeal of Chile's recovery.

The experience in Indonesia, where the streams ran red with Communist blood after the overthrow of President Sukarno, raises a warning for the junta. Behind the bustle of Indonesian progress, thoughtful men watch apprehensively for an emergence of the bitterness bred in the post-Sukarno bloodbath. That purge left a residue of mistrust which will remain an unsettling political factor for many years to come.

The Chilean generals clearly see the need for healing steps. They have promised the poor they will help them keep the income gains they secured from the Allende era. Their wives are donating jewelry to buy food for the poor. One

LATE PRESIDENT ALLENDE
. . . cult opposed

new minister actually made a tour of slum areas in Santiago. They are trying to build a base of popularity within the hard core of the late President's support.

They are also trying to fracture the instinct to idealize the late President by showing that the concern which he and his ministers felt for the poor was combined with strenuous efforts to gratify their own tastes for a rich style of life. These were truly "limousine Leninists," and the exposure of their extravagances is one means by which the generals hope to head off the formation of a "cult of Allende."

But the junta needs most of all to keep the support of the middle classes which suffered most from Allende's economic fantasies. Badly squeezed in Communist attempts to nationalize the economy by bankrupting private businesses, middle class individualists welcomed the coup, but they will resist a decimation of the political system and a repression of their personal liberties.

Burning Books

Burning books in the streets is an act of rigidity which has raised warning signals. The resignation of the popular rector of the university, Edgardo Boeninger, is another bad signal because Boeninger secured his post after a heated campaign against an Allende candidate. There is so far little show of concern for the sentiments of respected Christian Democrats like Eduardo Frei. The generals behave as if they had abolished politicians along with the political parties.

This posture puts huge pressure on the junta to succeed in restoring the country's economic health. Political gaffes can be compensated by economic successes because the country needs food, capital and foreign reserves. These are all areas in which the United States can be helpful.

After supplying more than $1 billion in the 1960s to keep Chile from going Communist, the United States will not stint now in assisting the return from Communism. But the help ought to be conditioned on the generals' willingness to pursue a more limber style of leadership.

Copyright 1973 Field Enterprises, Inc.

A Nature Ramble With Skipper

By Freeman King

Go out along the Beaver Lake Road to where the old filter tanks were. This area has been made into a good parking lot.

Now go for a walk around the west side of Beaver Lake and see the many interesting features.

The lake itself is very low and the shore line has changed. Now you can see broken bushes, old sunken logs and rocks that have not been exposed for many years. Some of the rocky outcrops are fascinating to see. They have been worn off by the ice, folded, and then turned up on their edges by the upheaval of the land.

As you walk along the trail there are many other things to note. The Osier dogwood shrub predominates and there is a lot of Indian plum. Each bush seems to have a different shape and color of leaf.

We noted quite a few Saskatoon bushes, but this particular species has hardly any fruit.

Since the recent rains we noticed that the licorice ferns have become bright green.

Along the way you can spot the bright yellow leaves of the cottonwood which have fallen to the ground. Examine one of these leaves and see how fascinating it is, with its clean outstanding veins which give it the strength to withstand heavy winds.

Some of the small islands that now jut out into the lake looked a lot different when the lake was at its normal level. Now the rocks are exposed and the few shrubs growing on them look badly out of place, like a poorly scissored brush-cut hairdo.

Along some of the very small bays green algae have accumulated until they are in thick mats. These will soon die off as the weather gets colder.

No doubt this trend is reflected in many of our lakes owing to a dry summer and lack of rain.

There are a few things to mar this beautiful setting, including fires which thoughtless people have set at the roots of Douglas firs where pitch and resin collect. In several places where fire has ringed the trees, the firs have died. Perhaps, in a short while, the burned trees will become homes for many kinds of insects which in turn will make feeding places for the woodpeckers and a place for the bracket fungi to grow.

Editorial Correspondence

Lesson of History

The new labor legislation will give added power and growth to the labor unions in B.C. I have just returned from a five-week stay in Great Britain and it was appalling to observe the great power of the second government in Britain, the non-elected T.U.C. Prices are controlled. Profits are controlled, but the unofficial government of Britain, the T.U.C., stubbornly refused (during my stay) to accept the elected government's wage increase policy, thus risking serious economic damage to a Britain just entering into the stern dicipline of a realistic Common Market.

Those who do not learn from history are condemned to repeat the mistakes of past history. It would be ironic if Mr. Barrett found his road to Utopia barred not by free enterprise but by the Frankenstein Monster he has nourished and strengthened. This is occurring in England now where the T.U.C. is blocking the efforts of the elected government to control inflation. In Russia the government met the challenge by shooting the leaders and abolishing the unions.—M. P. Paine, 3620 Quadra St.

VICTORIA TIMES, established 1884, is published every afternoon except Sunday by the Times Publishers, Limited, 2621 Douglas Street, Victoria, B.C. Second class mail registration No. 0625. All undelivered copies and notices of change of address to be sent to the above address. The Canadian Press is exclusively entitled to reprint the local news published herein.

The Mideast Haunted by Ghosts

By WILLIAM R. POLK

(Polk is professor of Middle Eastern history at the University of Chicago and a former member of the U.S. State Department.)

As the tragic and bitter events of the Middle East unfold, two questions demand careful analysis: why did the war break out, and is it possible to build a secure peace?

The first question is simple to put but the answer, to be true, must be complex. I suggest that it must be answered on three levels. First, the psychological; second, the diplomatic and strategic, and third, the immediate cause or the "trigger" which caused the outbreak of fighting at this time.

Both the Arabs and the Israelis are haunted by ghosts of the past. For each these ghosts are real, and their presence is ever felt. One cannot hope to understand the contemporary Middle East without being sensitive to them.

Holocaust Recalled

In the back of the mind of every Israeli today is the spectre of the "Holocaust." The destruction of the European Jewish community is regarded not only as an act of savage genocide by the Nazis, but weak acquiescence by many European Jews.

Israelis today are determined not only never again to expose themselves to persecution by others, but to be strong, self-reliant and assertive. Israel is seen as the last redoubt from which there can be no retreat.

Consequently, Israelis recoil in anger from suggestions for a settlement which they believe would weaken them, put them in an inferior bargaining position or ostracize them. This is the underlying political reality with which any Israeli, Arab or neutral government must reckon.

The Arabs are haunted by their ghost too. It does not have the drama of the holocaust, but it is a ghost shared by the poor, underdeveloped two-thirds of the world's population. It is the ghost of humiliation and weakness. Heirs to a proud civilization, contemporary Arabs are the sons and grandsons of those who lived under imperialism and colonialism. The last British troops evacuated Egypt, after 66 years, in 1956 — just a few months before they, the French and the Israelis invaded Egypt in the Suez crisis.

Egypt Fell Behind

During the long British occupation, Egypt, already poor and backward, fell relatively further behind the rich nations. Its population grew rapidly, and its resources remained almost static. Little was done with education, and when Nasser made his coup d'etat in 1952, the legacy of poverty, ignorance and disease was awesome.

This sense of backwardness, humiliation and memory of distant grandeur is a poisonous political brew. We have watched its effects in Africa, Asia, Latin America and in the U.S. Few Arab governments are free of its effects.

One effect is extreme sensitivity to questions of honor and dignity. This is not an "oriental" attribute — it has been a central issue of French politics since Vichy. Defeat is always a bitter draught, but when combined with the legacy of weakness and humiliation, it becomes too much to accept.

Refusal to accept the realtiy of defeat is the central thread of Arab politics since 1949. Among other people — the British in 1940, the Russians in 1942, the Free French — we regard refusal to admit defeat as heroic. But in the Middle East most Americans have seen it as unrealistic, dangerous and, frequently, ludicrous. It remains a fact, however, that no Arab government has been strong enough to admit defeat, and those Arab leaders who would like to end the war risk being called Quislings.

The strategic and diplomatic issues have been clarified in the last six months. On their side, the Israelis found the cease-fire relatively comfortable and very profitable. Guerrilla warfare and terrorism had been eliminated in the occupied territories; Arabs from Gaza and the West Bank poured into Israel daily to perform the chores, like the Turks in West Germany and the Pakistanis in England, that Israelis preferred not to do; tourism was increasing; massive American private and governmental support was forthcoming; the economy was not only booming, with a growth rate comparable to Japan's, but Israel was rapidly becoming self-sufficient even in armaments.

Moreover, there were increasing signs that the Soviet Union was interested in at least discussing better relations, and although the United Nations constantly passed resolutions demanding that Israel give up the territories

SADAT
. . . shoes too big

that it conquered, the U.N. did nothing about it.

From that position, it was difficult to imagine that negotiations would bring an improvement. Every one of the plans put forward hinged on Israel's giving up something. The only difference between them was how much.

Moreover, almost any conceivable peace in which Israel gains territory — as all Israelis, hawks and doves alike demand — will presumably bring more Arab citizens to Israel. This is a fundamental dilemma. The Zionists never foresaw, nor are most Israelis today in favor of, a bi-national state.

The early Zionists saw Israel as an exclusively Jewish state; most today are prepared to tolerate, even to enjoy, an Arab minority, but the state is clearly not of them, by them or for them. Given the conception of the state, it would be far more difficult to integrate Arabs than it has been to integrate Blacks or Indians in America.

Terms Were Tough

The reaction of Israeli Prime Minister Golda Meir's government was to set the price of peace very high. This included four elements: "reconciliation" by the Arabs to an independent Israel, face-to-face negotiations, open boundaries (which apparently means free economic competition) and the continuation of Israeli military superiority. Israeli leaders with whom I spoke last summer openly conceded that the Arabs could not accept these terms.

By the spring of 1973 the Egyptians were faced with three painful possible courses of action.

First, maintenance of the status quo. Egypt was becoming increasingly shabby as its 800,000-man army consumed about 30 cents of every dollar the country earned. The population, now more than 34 million, is increasing at 2½ per cent yearly. Although not admitted, the Aswan high dam has been a disastrous mistake. The Suez Canal has remained closed, and Egypt has been forced to rely heavily on the good will of Libya, Kuwait and Saudi Arabia.

Moreover, President Sadat inherited the oversized shoes of the nationalist hero, President Nasser. Sadat has proven skilful in thwarting moves against him, but he has found it difficult to explain why, despite a huge army equipped with more tanks than Germany had when it invaded Russia in 1941, Egypt had to tolerate Israeli occupation of 45,000 square miles of Egyptian territory, much of which is less than 100 miles from Cairo. It is reasonable to assume that the officer corps found this yet another cause of humiliation.

The second option was to admit the defeat, to surrender and make peace on Israeli terms. It is not widely known, but President Nasser tried to find a formula to negotiate after the war in 1967. Until the current outbreak of fighting, Sadat was probably not strong enough to entertain this possibility.

The third painful option was

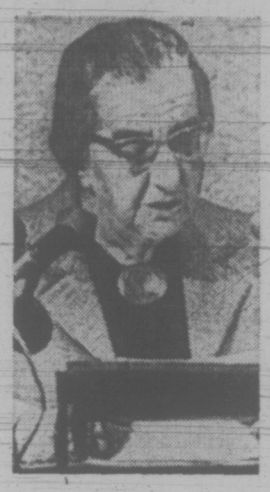

MEIR
. . . set high price

a "forward policy." This has two possible forms, diplomacy and war.

The Egyptians mounted a diplomatic offensive at the United Nations and through emissaries to a number of countries in the spring and summer of this year. They argued that since the United Nations had demanded an Israeli withdrawal, and Israel had refused to comply, the issue was no longer solely Arab-Israeli but now concerned the whole membership, indeed the continued existence of the United Nations. They attempted to draw a parallel between Italy's invasion of Ethiopia, a mortal blow to the League of Nations, and the current Middle Eastern-United Nations impasse.

The diplomatic offensive was a failure because of its very success. Egypt gathered the overwhelming support of the poor members of the United Nations, lukewarm sympathy from Europe, talk but no action from the Soviet Union and an American veto. Israel was unmoved.

That left the option of fighting. We are not privy to Egyptian thinking on these issues, but based on years of study and conversations last summer, it seems likely to me that while the decision may not have been made in precisely these terms, the Egyptian strategists may have thought along the following lines:

Israel has twice proven that pre-emptive military action is effective; perhaps it would be effective for the Egyptians. If the fighting could be prolonged, other Arab states, regardless of their rational analysis of the chances or their doctrinal antipathy to Egypt, would be forced to come to the aid of their Arab brothers. Even those that did not participate militarily would be constrained to use their diplomatic and economic pressures on Egypt's behalf.

If Egypt could seize and maintain control of the east bank of the Suez Canal, at minimum the canal might subsequently be reopened and so increase Egyptian revenues by $250 million or so yearly. If the army performed creditably, whether or not it won, it might be possible to enter into negotiations on terms which were at least not humiliating.

Lashed Out

Finally, Sadat, having lashed out militarily in the Arab national cause, could begin to fill the large shoes he had inherited and would cease to be threatened by the charge of cowardice or treason.

These considerations, it seems to me, form an essential background to an understanding of the present fighting in the Middle East.

The question "why now?" can probably be answered quickly.

The Egyptian diplomatic offensive had failed; Russia had withdrawn increasingly from its heavy intervention in Middle Eastern affairs, and Russian military equipment, particularly the more sophisticated and delicate items, was rapidly deteriorating. Israel was gaining in power and prestige vis-a-vis the Arabs. Finally, the persistent rumors and intelligence and diplomatic reports of Israeli-Soviet contacts became precise and detailed about three weeks ago.

Diplomatic rumors, whether true or not, indicated that Israel and the Soviet Union were moving close to an exchange of ambassadors. My hunch is that this may have been the final straw for the Egyptians. It may have convinced them that soon they would be frozen out of the councils of the great powers, increasingly weak, increasingly poor, increasingly numerous. In these circumstances the public mood would turn increasingly bitter against an apparently inept, cowardly or traitorous government.

If true, this suggests that the war was a desperate move, almost a throw of the dice, when all else had failed and little could be hoped.

Unending War?

Must we look forward to another non-peace, another enormous waste of human resources on armaments, another period of increased population, uncured disease, unremedied backwardness? Then, perhaps, an even more bitter and costly war?

The answer is probably yes unless we can seize upon the fluidity of the crisis, analyze its elements and assist the most responsible and constructive among the belligerents and their friends to build something better.

Ironically, the fighting, if it can be stopped before the damage is too great or before the Arabs again are humiliated, may have removed one of the obstacles to the successful negotiation of peace. It would be far easier for Sadat today to negotiate than it would have been a month ago, or a year ago. A week from now the opportunity may have slipped away. It would be tragic if the Egyptians, the Israelis and the world community did not seize it.

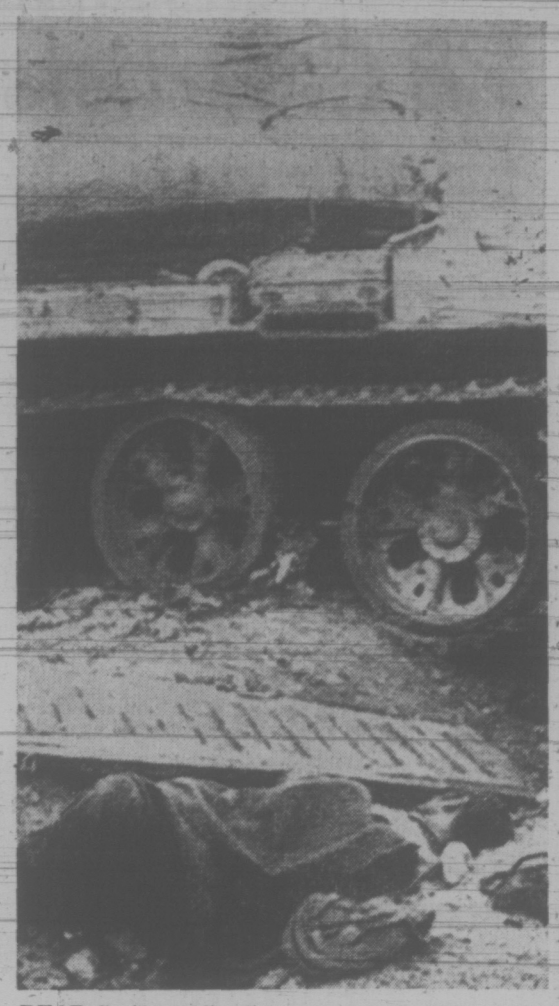

DEAD Syrian soldier lies near remains of his tank in Golan Heights after battle this week.

Palestinian refugees gather in front of bleak camp homes

The Spying Computer Public Enemy No. 1?

THE PROVINCE
An Editorial

Ever since HAL the computer horrified the film-going public in "2001" the computer has been viewed with increasing alarm. Over the past few weeks at least some of it has been justified. The computer, it seems, may not be just a private peeve of fanatical groups, but a real public enemy.

This was pointed out painfully by the recent "U.S. invasion of Quebec" scare, which later proved false. However, some facts it brought to light — the exchange of information between the American CIA and the RCMP — were true. Apparently the U.S. agency has a full time representative at RCMP headquarters with access to files of Canadian information. Since many of these files are of a political nature, the implications are clear. In case of a true invasion, the "enemy" would need no spies. The computer was there before them. It stores much of the information so exchanged.

International invasion of individual rights may come as no surprise to the Science Council of Canada, whose 21st report, Strategies of Development for the Canadian Computer Industry raised the first alarm about American computer control, some weeks ago.

The study casts dark shadows on the future of Canadian privacy under American operated computer systems. The government, says the council, should support Canadian computer equipment firms specializing in low-budget mini computers and equipment that could connect customers with larger computers. It also recommends government grants to Canadians buying into American-controlled computer firms; and a policy of preventing "foreign takeovers" of Canadian-owned firms.

All very reasonable, not to mention encouraging to the Canadian computer industry. But, stresses the Science Council, the threat of foreign ownership may be to private individuals as well as large corporations. The villain of the piece is the service bureau, a sector of the industry that owns computers and sells their services to government and industry at will.

★ ★ ★

According to Dr. Leon Katz, chairman of the Science Council's committee on computer applications and technology, it is imperative that the knowledge stored and tabulated by service bureaus stay in Canadian hands. IBM Canada, an American owned company, has the largest network of computer service bureaus in Canada, as well as owning 63 per cent of the value of all hardware installed in the country. It is possible that the medical records, credit ratings and criminal records of Canadians may now be stored in a data centre in the United States — out of reach of Canadian law.

There is no check on the flow of data about Canadians. Our credit ratings, medical histories, travel arrangements and financial positions are duly noted in the U.S., to say nothing of political and criminal data. Indeed, other countries may well have readier access to Canadian information than Canadians have themselves.

With the predicted spread of computer services, the service bureau will have access to virtually all homes and offices. The invasion of privacy issue is one that concerns us nationally as well as internationally. Indeed, if invasion is the issue, we might just as well surrender: we have already been taken over from within.

★ ★ ★

Whatever our views of foreign ownership of computer data companies, we have no consolidated views on the use or abuse of data within Canadian borders. Unlike Britain, where a professional computer society exists, we have no governing body with a rigid code of ethics. The industry in Canada is in the developing stage in the moral and legal as well as the economic sense.

Despite a 1972 joint study by the departments of justice and communications, concluding that computers do not constitute a "social crisis," the fact remains that our lives are constantly tabulated by external forces. "The individual has a basic and continuing interest in not having information about him communicated to other parties without his knowledge and contrary to his will," the study said.

But from the first record of birth to the death register, the individual is becoming a great trough of information drained bit by bit into the eager mouths of computers. Nationalistic indignation arises at the thought that "transformative" technology, capable of bringing about changes in human thought and action, should be in the hands of a foreign country.

"Do we want to be controlled by Americans?" we ask in horror. But the fundamental question is: "Do we want to be controlled by anyone?" At the present time in Canada, there is little or no protection for the citizen against possible abuse of computer information.

★ ★ ★

Medical, legal, employment and credit records could conceivably be massed by computer, with a completely misleading result. Credit files are under no clear control — there is no Canadian equivalent of the U.S. federal Fair Credit Reporting act. In fact, the Canadian government does not regulate its own data-gathering processes. Statutes authorize schemes (such as welfare plans) where collection of information about individuals is vital to operation. And, as the privacy report points out, ". . . rules governing the occasions when and the conditions under which personal information may be disseminated within the public service do not appear to be fully adequate."

Furthermore, computers are not obliged to update their information and inaccurate compilations of material could result from unrevised records. People can't correct files to which they seldom have access.

Before we begin to search for solutions to international data flow problems, we should look to our own. The privacy study summed it up clearly: "Attention first must be given to clarifying and to establishing, where necessary, these rights in Canadian law." In other words, before tidying up the neighbor's, we should be setting our own house in order.

Elegance Returns and One Man's Happy

By JOHN CROSBY
London Observer

The Yale alumni magazine has an article about "the rising tide of elegance" on the Yale campus in this year 1973. The last time I was in the United States was in 1970, and that was the year of the campus riots, campus sit-downs, the winter of campus discontent. There were pictures in the papers of Yale students having a sit-down — disheveled, bearded, longhaired, blue-jeaned, sandaled, fierce-eyed, sullen — like students everywhere in that year of the Kent State massacre.

In 1973, Eddie Wittstein, the 86-year-old bandleader who played at Yale proms for 52 years until they abolished them in 1970, is back playing at Yale dances. He's played at three this year, including two formal affairs — dinner jackets on the men, long dresses on the girls. At one of the dances, students specifically asked that rock music not be played.

This follows a Washington Post article that sweet music is making a nationwide return in the United States. Couples are dancing cheek to cheek again, boys and girls dancing in each other's arms. This implies that someone — presumably the girl — is following her partner. Oh, women's lib where are you?

These two seeming bits of triviality are big news, important news. A war has ended (America's longest and most agonizing), and the end of all long wars, the Napoleonic, The First World War, The Second World War, have been followed by periods of elegance and gaiety.

For far too long, youth everywhere has been impoverished of anything resembling youthfulness. For years, youth hasn't even looked young. Nineteen-year-olds have looked haggard and worn out. That was the going until now. Heaven rest us, freshness and charm are on the way back.

As Eddie Wittstein says in the Yale magazine: "These kids are fed up. They realize it's time for something cleaner, sweeter and nicer." My goodness, it was only yesterday all those words were obscenities. I mean true obscenities in the sense that you wouldn't dream of using them in mixed company. What one did was simply riddle his phrases with four-letter words — you know, the more socially acceptable ones.

I'm stuck too by the idea that kids are fed up. That was exactly what the kids were who turned against the sweetness and light of the 1950s — and a very healthy revolt it was in its time. I am reminded of Edmund Leach's words: "All true creativity must start out as a challenge to accepted morality." When blue jeans and rock music and general oafishness are the norm, what better way to revolt than to dress like grandfather, play his music and make a studied and deliberate return to elegance.

What is ironic about all this is that a generation which attacked the mores and manners of its elders with almost unparalleled ferocity is itself being undermined in a much more subtle way: it is simply being ignored. It is being forgotten to death (to use Paddy Chayefsky's marvelous phrase).

I got an inkling this was on the way about a year ago when some of the editors of OZ, that underground organ of avant-garde youth, on a BBC program savagely derided some older editors of the English establishment press for being out of touch with modern realities and, above all, with youth.

Of course, you may say I'm reading too much into a "rising tide of elegance" at one American university, but I don't think so. Yale is a bellwether institution, and what's there today is likely to spread around the rest of the country. What spreads around the United States has a disconcerting habit of spreading worldwide. However, elegance seems to be in the air everywhere else, too.

On the streets of London, the girls are in long dresses and looking very chic. I have just riffled through the pages of Vogue. My goodness, crinolines! When did I last hear that word? White silk net edged in turquoise and chiffon (I'm only quoting here). Satins, brocades, red fox fur off the shoulder. (What happened to the ecologists?) Those cloche hats so reminiscent of the Twenties. Gold sequins, lame, gold chains — "the rich look." The rich look? It was not so long ago that looking rich was in itself a kind of obscenity. To be in fashion was to look poor.

The return to a softer, sweeter time is not just clothes. As I write this piece, the Second World War strains of Ella Fitzgerald's "A Tisket A Tasket" are being heard. We used to dance to that in New York before the war pulled the shutters down on merriment. It has a lilt, a joyousness and an innocence quite fresh and different from the heavy sexuality of rock. There also is a remake of F. Scott Fitzgerald's "The Great Gatsby."

Take a look at the list of plays in London's West End — "No, No, Nanette," a musical from the early Twenties; Noel Coward's "Private Lives," J. B. Priestley's "An Inspector Calls," Edna Ferber's "Showboat" and, heavens above, Somerset Maugham's "The Constant Wife." In all of them, elegance and style —the qualities in life which have been gone too long.

Is this a bad thing? I don't think so. I am tired of "Ah, woe!" as a philosophy of life. I am tired of being told that our lives are nightmares when quite clearly they aren't. I have always harbored the belief which Dostoevski expressed in his memoirs and which Tolstoy echoed in "War and Peace." Life itself is such a gift that every day of it, every breath you draw, you should thank God for. Anything less than joy of life is a desecration of it.

B.C. Artists Get Together But Omens Not Hopeful

audrey johnson

There is no wonder that the average businessman finds it difficult to accept artists as people in the same way he can accept fellow businessmen.

In the community of the business world there is a degree of solidarity, a clear-cut policy-making agreement possible that the community of artists does not seem able to summon.

The problem is not an inscrutable one. It arises from the introspective nature and powerful individuality of the genuinely creative person. It nevertheless makes difficulties as much for the artists as for the non-artists when dialogue is necessary.

For the best part of a year now — various sessions have been held across Canada with the objective of focussing government and general attention on the condition of the arts in Canada.

The artists are becoming vocal. They are becoming militant and it's about time.

★ ★ ★

But are they presenting a solid case — an unwavering direction along a united front.

Opportunity to find out and to score importantly for this province's artistic life comes next weekend when Arts Access, a province-wide conference on the arts, gets under way at Simon Fraser University.

It's the biggest thing of its kind in the cultural history of B.C. Co-ordinator Nint Baird, director of SFU's Centre for Communications and the Arts, expects about 800 participants from many areas of the province.

In addition the conference is being funded by the government and government representatives will attend with the undertaking to listen, to note and to consider any solid policy proposals that emerge from the meeting.

Arts Access will consume two days. The first part on Saturday will be an information session presenting statements concerning the present cultural situation in B.C. Seminar sessions during the morning and afternoon will be followed by a report-back session of considerable length.

Out of this it is hoped will come a mass resolution which will then be vetted over-night by a resolutions committee which will also consider and summarize earlier resolutions arising out of the dozens of briefs submitted ahead of the conference date.

★ ★ ★

These will then be submitted for discussion Sunday morning.

Guests at the conference may include representative of arts bodies from other provinces, National Film Board and Canada Council members.

Describing Arts Access as a once-in-a-lifetime chance, Vancouver critic Max Wyman concludes, "Those concerned simply have to make the most of it."

The chance that they will is not assured in the minds of observers who have been present at this year's preparatory conferences.

A Sunday session at Open Space a couple of weeks ago, and another last winter hosted by the UVic theatre department — both sponsored by Victoria Community Arts Council — left about the same impression:

There are many serious problems affecting the arts but the artists as a body are not articulate in presenting these problems or in outlining solutions.

Aside from the general agreement that more money should be forthcoming, discussion on other levels usually ends in the proponents becoming so involved with their own corner of the forest that they never emerge for a comprehensive survey of the whole landscape.

Nothing leads anywhere except back round to the starting point.

Further preparation for Arts Access is planned this weekend with a two-day session at Open Space at which the artists and the art-conscious can make their pitch via an oversized soapbox.

Last winter's UVic episode was a prelude to a regional conference in Calgary which was a preparation for Direction '73, a Canadian Conference of the Arts session which took place in Ottawa in April.

And that has all lead to Arts Access as far as the impact on B.C. is concerned.

B.C. Government representative at Direction '73 was Rosemary Brown.

Ms. Brown started off the B.C. workshop with a positive statement, including the phrase, "... we (the B.C. government) consider the arts an important and vital part of the fabric of our lives."

★ ★ ★

She also told the assembly that "we are committed to the principle that all artists should participate in decisions affecting the development of the cultural life of our province."

These statements naturally generated an immense amount of excitement and optimism among the B.C. contingent but the positive mood had weakened considerably by the time Ms. Brown had left the conference.

Frustrated by the lack of direction, the personal insularity of many of the speakers and general formlessness, she voiced a hope that she would never have to attend such a meeting again.

Ms. Brown was also disturbed because no one seemed to have any thought for the consumer. There had been no mention of a need for art in education, no comment at all on the need to make art available to everyone.

And yet, more and more the public is looking toward the arts to provide a greater measure of meaning and satisfaction in life.

Researchers are coming up with some arresting information in this connection. By now, for instance, it is pretty widely known that many more tickets are sold for arts events in Canada than for sports events.

After scientists, doctors and lawyers, musicians rank fourth in public esteem, a National Research Centre for the Arts survey tells us.

Almost three-quarters of those polled disagreed with the statement that symphony concerts are only for highbrows.

They also preferred live music to recordings, radio or television.

A great many people went on record as preferring to have a first-rate theatre and arts and crafts centre to a good sports stadium.

Witness the fact of Denver turning down the winter Olympics but voting $6 million for a concert hall complex. Or Hamilton, Ont., which has opened a splendid arts complex without having to resort to federal or provincial funds.

★ ★ ★

So the public wants the arts and the B.C. government is prepared to listen to both sides and to create policies that will benefit both.

Arts Access organizers have outlined four main areas for discussion and analysis at the conference. They are provincial arts funding, distribution of funds, the condition of the individual artist, and arts education and the responsibility of the government and the artists to the cultural environment.

According to Nint Baird the artists are genuinely intent to put their personal concerns aside for the greater good of all.

Let us indeed hope this can be achieved. If it is the conference will not only be an historic occasion, but an unparalleled one.

Bishop at St. Luke's

St. Luke's Anglican Church, Cedar Hill, will celebrate its 113th anniversary by holding a mission week beginning Sunday.

Rt. Rev. Douglas Walter Hambidge, Bishop of Caledonia, will lead the church during the week.

St. Luke's, one of the oldest churches on Vancouver Island, was founded in 1860, but the present church building was not erected until 1887.

The Bishop will speak at a dinner Wednesday and at a choral eucharist on St. Luke's Day, Thursday.

He will also close the mission week by preaching at several services Oct. 21.

DANCING SATURDAYS
CABARET STYLE TO THE
BIG BAND SOUND
of Geo. Kraeling's famous orchestra playing music McMorran's are known for. Entertain your friends and out-of-town guests Saturday in the friendly atmosphere of the spacious Seaview Room (the Island's finest maple floor). Dancing 9:30-12:30 a.m. $5 a couple.
McMorran's Table Res. 658-5224
ON THE SHORES OF CORDOVA BAY

Sunday Smorgasbord
Served Continuously
4 p.m. until 8 p.m.
$3.50
BIG TEE RESTAURANT LTD.
Between Kmart and Safeway
Shelbourne at McKenzie

Felice's Ristorante
Brings a new dining experience . . . Unique in Italian cuisine and traditional in fine steaks and prime ribs . . . carefully prepared to your taste.
Live entertainment by AL DENONI and dancing will enhance your evening in the luxurious, relaxing atmosphere.
Hours:
5 p.m.-11:00—Mon.-Thurs.
5 p.m. 'til 1 a.m. — Fri. and Sat.
5 p.m. 'til 10 p.m. Sundays and Holidays
Felice's RISTORANTE
634 Humboldt (Across from Empress Hotel)
or Walk through from Courtney St., Nootka Mall
Reservations Suggested 385-3441

LITTLE DENMARK Restaurant
International Cuisine
11:30 a.m. to 2 p.m.
5 p.m. to 11 p.m.
Sun. 5-9 p.m.
CLOSED MONDAYS
312 Cook 383-8522

Dine Downtown at the Family Restaurant
Enjoy satisfying, inexpensive "dining-out" often at SCOTT'S!
Open 24 Hours Every Day For Your Dining Pleasure
SCOTT'S RESTAURANT
650 YATES at Douglas

ART CLASSES
NORTHWEST COAST INSTITUTE OF THE ARTS
FALL II REGISTRATION NOW
CLASSES START OCT. 29
506 - 508 FORT ST.

GROCERIES
OPEN
24 HOURS
AT
QUONLEY'S
GOV'T AT FISGARD

Voyageur RESTAURANTS
FAMILY DINING
With Air Conditioning
90 Seats
OPEN 9 a.m. 'til 9 p.m.
7 Days a Week
652-1146
Pat Bay Hwy. at Mt. Newton-X Rd.

GLENSHIEL HOTEL
Victoria's Finest
SMORGASBORD LUNCH 11:30-2:30 $1.95
includes Tea or Coffee
Dinner Discontinued
Beautiful Thistle Room Available for Parties and Receptions Up to 150 Guests
Phone for Information.
606 DOUGLAS STREET
383-4164

OUR PATRONS SAY WE COOK THE FINEST
Fish and Chips IN TOWN
EAT IN—OR—TAKE OUT
WEEKDAYS, 10 A.M. to 7 P.M. SUNDAYS, 12 - 7 p.m.
MARBLE ARCH RESTAURANT
Under New Management
BURNSIDE PLAZA
3168 TILLICUM RD., VICTORIA
PHONE 386-7141

MEMORIAL ARENA
SUNDAY
PUBLIC SKATING
2:30 - 4:00 p.m.
8:15 - 10:00 p.m.

BANANAS
A NEW AFTERS CLUB
FRI., SAT., 11 P.M. - 4 A.M.
LIVE BAND THIS WEEK
'NIGHT HAWK'
(When everyone else is closed, there is still a place to go.)
BANANAS
1313 GOVERNMENT STREET

IDEAL GIFT
a
PASTEL PORTRAIT
by
PEGGY WALTON PACKARD
For Appointment
598-0716 or 384-2996

CHINESE CUISINE
Full Dining Facilities
From 5 p.m. Daily
FREE HOME DELIVERY
383-5322 383-4612
Golden Palace RESTAURANT
Corner of Yates at Quadra

CRYSTAL POOL

SATURDAY	MON. and WED.	Tues. and Thurs.
Family Swim 10:30 — 12 Noon	Adults Only 12—1	Public Swim 7—9
Public Swim 2—9	Public Swim 3—5	FRIDAY Adults Only 12—1
SUNDAY Public Swim 2—9	Housewives Mon. 1-3 Wed. 10-12	Public 3—5 7—9

SUNDAY BRUNCH
MAYFAIR LANES RESTAURANT
760 TOLMIE AVENUE
382-6512
Ham or Bacon and Eggs, Hash Browns, Toast and Coffee $1.29
HOURS: 11 a.m. to 3 p.m. in our Dining Room

ART GALLERY OF GREATER VICTORIA
1040 Moss Street — 384-4101
• TOM YODY
Fabric Sculpture and Drawings.
• MICHAEL KLENIEC
Guitar Improvisions.
Oct. 17 — 8 p.m. Free Admission.
• BOOK NOW!
For Company I Future Choice
OCT. 25, 26, 27.

SUPPORT THE GALLERY
attend
"NOT NOW DARLING"
McPherson Playhouse TUES., OCT. 16

continuing education
U. VIC FILM SOCIETY
OPEN TO THE PUBLIC
FALL PROGRAM

October 14	Philadelphia Story
November 4	The Scarlet Empress
November 25	Trouble in Paradise
December 16	Swing Time
January 13	Love Affair or The Case of the Missing Switchboard Operator
February 3	Ikiru
February 24	Lola Montes
March 3	Persona
March 24	Mon Oncle Antoine

Sundays, 8:00 p.m., MacLaurin Building, Room 144
Adults, $15; Husband and wife, $26; Students, $10
Register at the door.

Corporation of the District of Saanich
GORDON HEAD RECREATION CENTRE
MUNICIPAL SWIMMING POOL
1744 Feltham Rd. 477-1871
PUBLIC SWIMMING
MONDAY—
Public: 7-9 p.m.
Adults: 12-1 p.m.; 9-10 p.m.
Adult Ladies: 1-2:30 p.m.
TUESDAY—
Parents and Tots: 1-2 p.m.
WEDNESDAY—
Public: 7-9 p.m.
Adults: 12-1 p.m.; 9-10 p.m.
Adult Ladies: 10-11:30 a.m.
THURSDAY—
Public: 3:30-5:30 p.m.
Adults: 12-1 p.m.
Parents and Tots: 10:30-11:30 a.m.
FRIDAY—
Public: 7-9 p.m.
Adults: 12-1 p.m.
Teens and Adults: 9-10 p.m.
Parents and Tots: 1-2 p.m.
SATURDAY—
Public: 1-3 p.m.; 3:30-5 p.m.; 7-9 p.m.
Adults: 9-10 p.m.
SUNDAY—
Public: 1-3 p.m.; 3:30-5 p.m.; 7-9 p.m.
Adults: 9-10 p.m.
Family: 10 a.m.-12 noon

Your Lucky Stars
LIBRA
the zodiac house
DINING LOUNGE
For your added convenience our NEW HOURS
Tues. - Fri., 11:30 a.m. to 10 p.m.
Sat. and Sun. 5 p.m. to 10 p.m.
Reservations 383-7811
820 ESQUIMALT ROAD
under the sign of the Zodiac

Starring THE MELROSE
CAFE
WEEKEND SPECIAL
ROAST SIRLOIN OF BEEF
With Yorkshire Pudding
OR
ROAST TURKEY
With Dressing
Both include soup, salad, vegetables, potatoes, dessert, beverage.
Your Choice $2.25
622 Yates 383-9715
"WE NEVER CLOSE"

PEARKES Arena 3100 TILLICUM 388-6664
PUBLIC ICE SKATING
FRIDAY
7:00 - 9:45 p.m. — Public
SATURDAY
Family
10:30 - 12 noon
1:30 - 3:30 p.m. — Public
8:00 - 10:00 p.m. — Public
SUNDAY
1:30 - 3:30 p.m. — Public
7:00 - 9:00 p.m. — Public
PARENTS and TOTS
Mon., Wed., Fri. — 10-11:30 a.m.
Thurs. — 1:30 - 3 p.m.
Learning Carts Available

"FAMILY DINNER"
Every Sunday
at the
Gold Cup Restaurant and Dining Lounge
• Roast Prime Ribs of Beef Au Jus $4.25
Per Person — Children ½ Price
• Cabbage Rolls $3.45
Per Person — Children ½ Price
Dinners Include: Soup, Salad and Dessert.
1122 YATES Reservations 383-4732

WANT TO GET OUT OF THE CITY FOR THE WEEKEND, AND DON'T KNOW WHERE TO GO?
WE HAVE THE ANSWER
Qualicum College Inn
Qualicum Beach, B.C.
Presents MINI WEEKEND
Includes
• Friday and Saturday Accommodation
• Saturday breakfast and lunch
• Dinner and Dancing (House Special)
• Sunday morning breakfast
• Late Check-Out
Enjoy all these facilities also:
• Heated Swimming Pool • Jet-Whirl Pool
• Sauna • Private Beach • Golf
ALL THIS FOR ONLY $19.95 PER PERSON
(Based on Double Occupancy Plus Tax)
Conventions, Meetings and Banquet Facilities Available
RESERVATIONS 752-9262
P.O. Box 99, Qualicum Beach, B.C.

MALAHAT CHALET
15 Scenic Miles north of Victoria ... right on the Island Highway
WEEKEND SPECIAL
"SALMON FEAST"
All you can eat ! !
Soup or salad, Pacific salmon with parsley sauce, potato, vegetable and garnish. Homemade rolls, apple crisp or jello, tea or coffee. $3.95
Per Person .....
For Reservations
478-3386

"BACK TO BASICS"
As one popular TV soap commercial puts it, "The way to be beautiful is to get back to the basic."
That is exactly what the RED LION is doing. The basic things that have been proven successful by fine hotels, caterers and entertainment rooms, all over the world.
At the RED LION you will find beautiful decor, congenial hosts, excellent food and fine service.
The entertainment:— ELMER GILL, playing the grand piano, vibra harp and singing with John Fields, accompanying on guitar and bass, supplies beautiful basic music.
NO gimmicks, overpowering amplification or music that offends the ears and intelligence of those who know and appreciate fine entertainment.
So if you are one of many who would like to get BACK TO BASICS for a beautiful evening out, we'll see you at THE RED LION MOTOR INN.
the RED LION INN
For Reservations Call 385-3366
the RED LION MOTOR INN
greater Victoria's only Full Facility hotel/385-3366
3366 DOUGLAS STREET
(Next to the World of Pleasure)

LONGHORN STEAKHOUSE
FAMILY DINNER SUNDAY
Open 11:00 a.m. to 10 p.m.
Dinner Served 4:30 p.m. to 9:00 p.m.
8-oz. TOP SIRLOIN STEAK
Served with baked potato, fresh vegetables and mushroom caps, soup or salad, dessert and beverage. 4.95
PHONE NOW FOR RESERVATIONS 477-8022
4066 SHELBOURNE ST.

'LAST TANGO IN PARIS'

It Says a Lot About Our Failures

By GEORGE OAKE

Last Tango in Paris is a danse macabre for the 20th century.

To borrow a phrase from Thomas Hardy, we see the century's corpse outleant in Paul (Marlon Brando) and Jeanne (Marie Schneider).

At 45 Paul has been a journalist, actor, revolutionary and bongo player. The Mid-West American boy who came up in the New Deal and went down in the Global Village.

Jeanne, at 20, is the liberated electric woman of floppy hat and knee-high boots that cuts along Sunset strip or the Rue de Ecole with equal aplomb. No commitments and lots of selfishness. Her emotions have been artfully arranged and manipulated by the big sell of the con society.

Paul follows Jeanne to Rue Jules Verne — an impish bit of symbolism on the part of Director Bernardo Bertolucci — where she asks to see an apartment for rent.

When she reaches the flat, lo and behold there's Paul all crunched up against one wall.

After a few minutes of desultory debate on who will rent the flat, Paul picks up Jeane and puts her against the wall in the literal and figurative sense.

To say they made love would be a misnomer, the action is direct and animal like.

Paul rents the flat and for the next three days they meet there without even knowing each other's names.

"We don't need names here; we're going to forget everything we know here," says Paul.

But the camera sees them in their other lives.

Paul's adulterous wife committed suicide the night before and he returns to the flophouse-hotel she owned and watches as an indifferent maid cleans up the bloody bathroom.

Jeanne meets her boyfriend, who has been commissioned to make a television film of her entitled Portrait of a Girl.

The juxtaposition of their lives is devastating. Paul has seen it all. The bloody bathroom is the denouement to a life of shattered illusions.

★

As a journalist and revolutionary he presumably chased the liberal humanism espoused by the century's thinkers that has been winked at by the time's political babbits.

Sitting beside his wife's body he says, "I'd do it too, but I don't know how," referring to her suicide.

Back in the apartment with Jeanne he tells her how as a boy he asked his father to carry out his milking chores so he could take a girl to a basketball game. His father refused, and later as he drove the girl to the game the cow dung on his shoes began to smell.

Jeanne isn't moved. Her life is an artifice of sensations. In her other life removed from the apartment, she decides to marry the boyfriend because it would make a good ending for his movie.

Marriage can be fixed like a car, says the boyfriend, and his film fiction becomes her reality.

He is fascinated by her colonial colonel father's exploits, but when she relates them to Paul he sneers, "What a steaming pile of bullshit."

★

Yet the cynical, seedy, shattered hulk that is Paul has not completely risen above the wasteland. For all his insights he is still hung up on old-fashioned male machismo and sexual prowess. Their sexual relationship is almost a purge. He demands total subservience as he takes revenge on her body, and his own.

Interestingly enough, when Bertolucci's masterpiece first appeared a year ago critics and public alike zeroed in on the sex.

The director must be laughing in his camera lens at the perfect irony.

Here is a magnificent, compassionate statement about the failure of the century's generations and many people can only debate whether the film is obscene or not.

The debate becomes part of the film's art, fulfilling its thesis that we are all lost in some trivial cartoon-playing on the windows of our skulls.

In this genre Paul takes Jeanne to a weird 1940s night-club where a tango contest is in progress. He tells her it is the kind of place he used to go as a young man to pick up a "bimbo" like her.

She looks around at the performers doing their ridiculous, ritualized dance and says, "This place is so pitiful."

Paul, it would seem, wants to go back to his innocent beginnings, his youthful dream-time, as it were.

But after the brutal realities of their apartment which is the seventies, the camera pans around the club showing the greased-down Lotharios and wooden women of his generation.

His youthful reality was as artificial as Jeanne's is now. It has all been a shuck, a vast human movie spliced together in a century's madness.

Paul hauls Jeanne out on the floor, dragging her around, laughing and drunk — the slovenly seventies among the aging mannequins dancing out obsolete rituals like grouse on a log.

★

The puffy harridan running the contest remonstrates with Paul and Jeanne: "But it is a contest, where does love fit in? Go to the movies to see love."

How true it is in the 1970s.

Jeanne, who can't take Paul's sordid reality anymore, leaves the club and runs for home, pursued by Paul. He forces his way into her apartment and she shoots him with her father's pistol.

He stumbles out to the balcony, and gazing across the slate roofs of Paris, carefully and deliberately removes some gum from his mouth and sticks it on the underside of the wrought iron balcony.

Death is common and trite and like Paul doesn't want to die with a mouthful of spearmint. It's like using an underarm deodorant before being executed. The scene is a stunning comment on our conditioning and modern triteness.

Fadeout comes as Jeanne, holding the gun, says she didn't even know his name ... he was a madman, he tried to rape me.

Preparing herself for the police, there is no sorrow, no passion. Her mind immediately turns to how she can save her own skin.

All that is left is the corpse. Western man has become a parody of himself, his art, ideals and philosophy. And the city of light is a fitting backdrop because it was from there the century's hope sprang full-flown.

Monet, Cezanne, Joyce and Sartre, to name a few, gave new ideas and hope to a jaded Europe stumbling through the soot of an industrial revolution, weighted down with stultifying Victorian morality.

Looking at Paul and Jeanne, it was all for nought.

Brando and Schneider trysting

Project Hope for Inmates Meets in Wilkinson Jail

Project Hope will hold its annual meeting Monday night —in Wilkinson Road jail.

The site is appropriate because the project is devoted to Wilkinson Road jail inmates and ex-inmates.

Project organizers hope the meeting will attract some of the people who have been helped by its workers since it started in March, 1972.

Project Hope provides an orientation and counselling centre for inmates released from the jail. It gives them moral and sometimes financial support while they're getting back on their feet again and finding a job.

It holds weekly meetings at the jail to help inmates get prepared for life on the outside.

And it runs a boarding house at 1029 North Park which acts as an activity centre for ex-inmates.

House managers Steve and Susan Durfee say they try to keep a lot of activity going at the house—pool, darts, euchre, ping pong.

The house is rented from the St. Vincent de Paul Society and was once a place for drunks, say the Durfees, but now they're "getting the word downtown to all the drunks that they're not welcome."

"The house just doesn't work with a bunch of drunk people in it," said Susan Durfee.

Project Hope has organized weekly handball, pottery and swimming sessions, "with plans for so much more," said Steve.

Giving the men something to do besides going to a bar is important, he said.

"What they do with their leisure time, that's the ball game."

All Project Hope members must be approved by the inmate members at one of the weekly meetings in the jail.

The project ran on a Local Initiatives Project grant till June and since then has been just scraping by, but the Durfee says the financial situation doesn't worry them much.

BEFORE THE JUDGE

A 21-year-old man was fined $175 in provincial court this morning and warned to stop taking drugs lest he "blow his brains apart."

The warning and fines were imposed by Judge Edmond St. Jorre on Christopher J. Chudzik, No. 3, 1325 Esquimalt, who pleaded guilty to possession of a restricted drug, MDA, commonly known as "speed" and to possession of marijuana.

The charges were laid early this morning after police saw the accused in the Yates Street carpark. He had MDA and about two ounces of marijuana.

"It's a serious matter ... he is going to blow his brains apart if he keeps taking that stuff," said St. Jorre, referring to the MDA.

"We seem to be getting more and more drug cases all the time," the judge said. "I don't see any drop."

He said it was a matter everyone would have to consider "for our own health."

"I know young people want to experiment ... investigate ... score and make judgments for themselves," he said. "Every generation goes through this.

"But here we are dealing with drugs that are known to be dangerous ... with disastrous results."

He noted Chudzik was a private in the army and would likely have to face disciplinary action in addition to the sentence imposed in court.

He fined him $100 for possession of MDA and $75 on the marijuana charge.

David Alexander Kvashenikoff, 19, of 1234 Fort, was sentenced to four months in jail after he was found guilty in provincial court Thursday of attempting to steal a battery from a truck parked at Langley and Courtney Aug. 24.

★ ★ ★

Two people pleaded guilty to impaired driving and were fined $300 each. John Albert Hudson, 38, of 3255 Cook, was stopped by police in Victoria Oct. 4. Gordon Dennis Chadney, 21, of 69½ San Jose, was stopped Sept. 2 in Saanich.

★ ★ ★

Thirty-year-old Edward MacDonald Watson of 122 Coronation Crescent, Campbell River, was remanded to Oct. 19 for sentencing after St. Jorre found him guilty of mischief.

The charge arose out of an incident Aug. 25 when Gordon's Towing, 732 Pembroke Street, reported someone had tried to drive a car through the front gate of their impounded car lot.

The escape bid was unsuccessful, but police said $450 damage was done to the gate.

The Royal Oak INN
SUNDAY
Family Smorgasbord
3.50 each
4 p.m. 'til 9 p.m.
ROYAL OAK INN 4680 ELK LAKE DR.
TEL: (604) 658-5231

"I LAUGHED SO HARD I ALMOST MISSED THE NUDITY!"—L.A. CITIZEN NEWS
Oh! Calcutta!
Fox CINEMA QUADRA AT HILLSIDE - 382-3370
WARNING — A Musical Sex Comedy. Much of the Dialogue could offend and disgust you. —B.C. Director
ONE SHOW NIGHTLY AT 8.30
B.O. OPENS 8:15
ALL SEATS $2.50

EAST INDIAN SHOW — SUNDAY 3 P.M.
"HOL AAEE RE"
Starring: Mala Sinha, Balraj Sahani, Shatrughan, Rehman. English Sub-Titles

VICTORIA HARMONY CHOIR
GERMAN MIXED CHOIR
SINGERS REQUIRED
Especially
TENORS — BASS
Practises
Edelweiss Club
108 Niagara St.

ALL NEW!
THE GREAT WALTZ
PANAVISION® METROCOLOR
An ANDREW L. STONE Production
The Joyful, Wonderful Story - Music of Johann Strauss
Starring Horst Bucholz, Mary Costa, Nigel Patrick, Guest Star Rossano Brazzi
General Entertainment
Closed Sunday
EVENINGS 6:45 and 9:05 SATURDAY MATINEE 2:00
Even. Admissions: Adults 1.75, Students 1.50, Golden Age 1.00, Children .75
OAK BAY 2184 OAK BAY AVE. 598-2213
Matinee Admissions: Adults 1.50, Students 1.25, Golden Age .75, Children .75

FOLLOW THIS VICTORIA ENTERTAINMENT GUIDE

BUTCHART GARDENS. AUTUMN! Just about the most beautiful, most colorful time of the year in these famous gardens. Should it shower, don't worry, there's free use of umbrellas for everybody. Usually warmer out here, too! Open every day 9 a.m. to 6 p.m. Plan now for one of your happiest outings!

BUTCHART GARDENS. KNOWN THROUGHOUT THE WORLD FOR THEIR INCREDIBLE BEAUTY . . . EVER CHANGING, ALWAYS LOVELY! Skilful planning, constant replanting, dedicated gardeners pooling their ideas and knowledge, keep them that way week after week, season after season. Developed from an old abandoned limestone quarry over half a century ago, they have grown to become one of the world's most unusual, written about, talked about, admired attractions.

BUTCHART GARDENS. Snack and Coffee Bar is always open.

FRIENDS ARRIVING? Take them to see these lovely gardens. One of the nicest and most appreciated ways to entertain.

FABLE COTTAGE: World renowned beauty spot, truly a unique adventure for young and old. Open daily 9:30 a.m.

ROYAL LONDON WAX MUSEUM—The whole family has a front row ticket. 130 life size figures. THEY SEEM ALIVE. Open 7 days a week. 10 A.M. to 5 P.M. 388-4461.

CRAIGDARROCH CASTLE, 1050 Joan Crescent. Open Sunday, 11 a.m. - 5 p.m. Come see the improvements. Donations for the Castle Society's Restoration Fund.

WORLD'S WETTEST KILLER WHALE SHOW, seals, sea lions. Canada's largest Oceanarium, SEALAND at OAK BAY MARINA on SCENIC MARINE DRIVE — CONTINUOUS SHOWS HOURLY, 10 a.m. - 5 p.m. DAILY.

ROYAL OAK INN (next to Beaver Lake Park) presents THE SOUNDS OF JADE, Fall and Winter hours—Wed. through Sat. 9 - 2 a.m. THE THATCH Cabaret, 658-5231.

THE OLD FORGE—Dancing six nights a week to the fabulous sounds of the Brothers Forbes in one of Canada's largest and most luxurious night clubs. Excellent late evening menu. No tables reserved after 9:00 p.m. Fridays or Saturdays, Strathcona Hotel, 919 Douglas St. 383-7137.

THE PERSIAN ROOM—CENTURY INN — Enjoy Dining and Dancing Tuesday thru Saturday until midnight in the Air-Conditioned Persian Room to the "Sounds of the Century". Phone 383-1151 for your reservations ... TODAY!

CLASSIC CAR MUSEUM AND GIFT SHOP, 813 Douglas St. (behind the Empress), 9 a.m. to 5 p.m.

OCTOPUS WRESTLES DIVER—See it live in the world's only undersea theatre. UNDERSEA GARDENS. Open daily 10 a.m. to 5 p.m. Inner Harbour.

DID YOU KNOW?
THE VICTORIA CONSERVATORY OF MUSIC
at
1050 Joan Crescent
Provides
Ensemble Experience?
Find out how you can help by writing, or phone 384-1717, for brochure.

TONIGHT McPherson Playhouse 2 shows: 6:00—8:30 p.m.
World Adventure Tours presents
TRAVELTALE FILM in GORGEOUS COLOR
THE CANADIAN WEST
An evening of comedy with the hilarious "Lumberjack"
DON COOPER — IN PERSON
Travel by armchair from Edmonton, Prince Rupert, Victoria and Alaska with adventurous side trips viewing animals and nature.
Res. $2.75, $2.25, $1.75 at Theatre Phone 386-6121

MOVIE GUIDE
Reminiscent of James Bond's "DR. NO"—N.Y. Times
Enter The Dragon
BRUCE LEE TECHNICOLOR®
The ultimate in adventure and excitement!
MATURE ENTERTAINMENT
Warning: Scenes of brutality.—R. W. McDonald, B.C. Director.
CORONET 836 YATES ST.—383-6414
Today at 1:15, 3:15, 5:15, 7:15, 9:20
Sunday at 3:15, 5:15, 7:15, 9:20
Monday 3 Complete Shows: 7:00, 9:00.

A THRILLING AND EXCITING 'INTERPOL' DRAMA
THE MACKINTOSH MAN
whoever he is he's not what you think.
PAUL NEWMAN JAMES MASON
In a NEWMAN-FOREMAN Company / JOHN HUSTON Production
GENERAL ENTERTAINMENT
ROYAL 805 BROUGHTON—383-2911
TODAY at 1:15, 3:15, 5:15, 7:15, 9:20.
SUNDAY at 3:15, 5:15, 7:15, 9:20.
Last Complete Show at 8:55.

The Purr-fect Zip-A-Dee-Doo-Dah Fun-fest!
WALT DISNEY PRODUCTIONS
THE ARISTOCATS
A PURR-FECTLY WONDERFUL CARTOON FEATURE
Today at 1:00, 3:54, 6:48, 9:40.
Sunday at 3:54, 6:48, 9:40.
Song of the South
Today at 2:18, 5:15, 8:06.
Sunday at 2:18, 5:12, 8:06.
CAPITOL 805 YATES—384-6811
CHILDREN 75c ANYTIME
Golden Age $1.00

"THE MECHANIC" an assassin, hired by "The Family"
CHARLES BRONSON
In A MICHAEL WINNER Film
"THE MECHANIC"
MATURE ENTERTAINMENT
Plus 'A Fistfull of Dynamite'
General Ent. WARNING—Frequent swearing and coarse language" — B.C. Director
TILLICUM Drive-In BURNSIDE AT TILLICUM—382-7531
BOTH GENERAL GATES 7:15 SHOW 8:00
DON'T FORGET!
SWAP AND SHOP
SUNDAY—10 a.m. to 5:00 p.m. at the Tillicum Drive-In

Tickets On Sale Now at 386-6121
"THE PATRICK PEARSE MOTEL"
Comedy
THE BASTION THEATRE COMPANY
on Stage
October 26 to November 3
(Sunday Matinee 2:30 p.m.)
McPherson Playhouse
5 MORE PRODUCTIONS TO COME
Be sure of your favorite seats all season.
GET SEASON TICKETS — ONE PLAY FREE!!!
30 Bastion Square
382-4112

the V.O.S.
will present the musical
"MAME"
in April 1974
AUDITIONS
will be held at the Servetus Hall, 106 Superior Street
SUNDAY, 2:00 - 5:00, Oct. 21—Principals
SUNDAY, 2:00 - 5:00, Oct. 28—Chorus and Dancers
Principals required to sing a selection from "MAME"
All parts open. Directors: Stage, Michael Stephen Music, Howard Denike, Choreography, Gini LeFevre
For further information call:
592-7674 or 478-5103 after 5:30 p.m.

VICTORIA THEATRE GUILD
presents
"NOT NOW DARLING"
Deliciously Naughty — Hilariously Funny
at
McPherson Playhouse
Wed., Oct. 17 through Sat., Oct. 20
● VICTORIA ART GALLERY BENEFIT
Tues., Oct. 16 at 8:15 p.m.
Tickets at McPherson Theatre Only
BOX OFFICE NOW OPEN
Phone: 386-6121

JOHN MINSHALL presents
SUNDAY, OCTOBER 28
McPHERSON PLAYHOUSE—8 P.M.
THE NEW KINGSTON TRIO
featuring
BOB SHANE
(From the original Kingston Trio)

Tickets: $3 - $4 - $4.50
available at McPherson Box Office, Monday, Oct. 15

Marlon Brando Last Tango in Paris
RESTRICTED
Warning: Frequent use of coarse and suggestive language; scenes of perverted sex —R. W. McDonald, B. C. Director
ODEON 1 780 YATES STREET 383-0513
Doors Today 1:30 p.m.
Shows 2:00, 4:20, 7:00, 9:10.
Doors Monday 6:30 p.m.
Admission All Seats: Matinees $2.50 Evenings $3.00 (Free List Suspended)

—James Coburn —Michael Sarrazin —Walter Pidgeon ...
"HARRY IN YOUR POCKET!"
HE'S THE WORLD'S GREATEST CANNON!
Filmed in VICTORIA and Seattle!
ODEON 2 780 YATES STREET 383-0513
Doors Today 1:15 p.m.
Shows 1:30, 3:15, 5:15, 7:00, 9:10
General Entertainment

JOANNE WOODWARD — BEST ACTRESS CANNES FILM FESTIVAL '73
In the Paul Newman Production of
"THE EFFECT OF GAMMA RAYS ON MAN-IN-THE-MOON"
General Entertainment
Warning: Occasional coarse language.
MARIGOLDS"
Haida 808 Yates 382-4278
SHOWS 7:15, 9:15.
Mat. Sat., Sun., Wed., 1:30, 3:10, 5:15

"Brightly written and just as brightly acted."—Michael Walsh, Van. Prov.
GEORGE SEGAL GLENDA JACKSON
A Melvin Frank Film
Touch Of Class
COUNTING HOUSE CINEMA 1 Broad at Broughton 383-3434
HELD OVER 8TH WK.
Mature Entertainment
Nightly 7:00 - 9:15

"... Jesus Christ Superstar proves that vitality and "Jewison's" vision are just what were needed for this soaring, beautiful musical. —Les Wedman, Van. Sun
A NORMAN JEWISON Film
"JESUS CHRIST SUPERSTAR"
COUNTING HOUSE CINEMA 2 Broad at Broughton 383-3434
SHOWS 7:20-9:15
You are requested to be seated by showtime
General Entertainment

PARTNERS— of the Fourth Estate...

Popular Victoria Times columnist Jack Scott is known as one of Canada's top journalists. In his more than 40 years in the business — he started as a youngster of 15 with the Vancouver News Herald—he has covered top stories in the four corners of the globe, and has won many awards for his perceptive writing. Before coming to the Times in 1971 he was a foreign correspondent for the Toronto Star in Latin America, Britain, Europe and the Middle East.

Alvin Dunic has been a Times carrier for a period of one year and a half. During this time he has earned a Master Sales Crest for 1972-73 for his proficiency as a salesman. His accounts have always been paid promptly and his service record to his customers is next to perfect. He is truly an outstanding young businessman.

JUNIOR ACHIEVEMENT IN ACTION!

Alvin Dunic, of the Victoria Times, is only one of over a million other Canadian and American young people delivering newspapers, who daily accept the responsibility of a "partner" of the "fourth estate" and carry the printed word to the doorsteps of countless millions of free and unhampered press readers.
The Victoria Times, with over 500 of these merchants, is proud to have them participating as a vital link in the chain of service to Vancouver Island readers.

Today, is their day—the International Newspaper Carrier Day—and we honor them.

Victoria Times

BRYAN'S BEAT

Arena Resounds For Right Show

By BRYAN HAY
Times Staff

Jack Morgan, here's an abject and grovelling apology on my part.

I've scoffed, sneered and sniffed at the acoustics in the big Blanshard boxla barn. But no more.

The sound at this week's Johnny Cash show converted me.

It was fantastic — with the one hitch of June Carter being so-badly miked that one could hardly hear her dulcet tones ... but that was an electronic problem and nothing to do with you and yours.

And, the more than 7,000 people who jammed the arena got their money's(worth.

It goes to prove two things:

That given the right show, with the right sound, Memorial is the ideal place to present a big show;

And that the Garden City is ripe for more large-name country spectaculars.

On the second point, John Ansell of CJVI, local sponsors of the Cash appearance, assures me that the station is planning further shows featuring famed C and W stars over the course of the coming winter ... details of which will be mentioned in this corner as soon as they are available.

Even though it was a flying visit to the Garden City for the Cash show — Big John zoomed in on his chartered jet a little more than an hour before show time and zoomed out again an hour or so after the curtain went down — he didn't short-change Victoria fans.

From the opening chords of Big River to the closing chorus of his encore, he had those 7,000 people in the palm of his hand ... even those sitting in the late-sale rush seats behind the stage to whom he turned and sang directly several times.

The show was tight, controlled and professional, with every homily pertaining to family, country and God clicked neatly into place.

And that was what the people wanted.

Even if it did cloy a little too sickly sweet a ttimes.

★ ★ ★

Folk buffs are in for a "blast from the past" in two weeks time at the McPherson when the Kingston Trio comes to town.

However, the group coming here, Oct. 28, is **not** the original Kingston Trio of Tom Dooley, Greenback Dollar, M.T.A. and Tiajuana Jail fame but a new group with only two things in common with the trio who put folk music on the map in the late Fifties and early Sixties.

They do all the old and beloved material and Bob Shane — now approaching 40 — is still lead singer and main guitar picker.

The other members of the group hand-picked by Shane when he decided to reform the Trio last year are Pat Horine on bass and Jim Connor, who has an impressive list of credits in bluegrass bands on banjo and harp.

★ ★ ★

Well, the Good Times sure rolled through Victoria in one heck of a hurry.

With the speed of a souped-up '51 Merc, they rolled into the Haida a week ago Friday and trucked on out again Thursday after playing to houses delicately described by a theatre spokesman as "a disaster."

Pity.

Because Let The Good Times Roll as well as being a good movie is also a set period piece, just as freaky today as those 1930s flicks which crop up with depressing regularity on Ch. 13.

It's memorable not only for the "golden oldies" but also for the spliced-in news clips — including some almost-obscene footage of then vice-president Richard Nixon campaigning as a gas jockey and leering while wiping windshields.

However, for the few who did manage to catch the film, it no doubt reinforced their impressions — if their impressions needed reinforcing — that some of the old-time cats like Bo Diddley and Chuck Berry can still outplay and outrock the current crop of pop stars.

'OLD BUT NEW' sound comes from revamped Kingston Trio which will be here Oct. 28.

UVIC THEATRE SCHEDULE

A schedule of theatrical events for the fall-winter-spring semesters of the University of Victoria theatre department was released this week.

All will be open to the theatre-going public of Greater Victoria.

A play by Moliere — Les Femmes Savantes (The Learned Ladies) — will be presented in English translation at the Phoenix Theatre from Oct. 25 to Nov. 3.

Director of the comedy is faculty member Dr. Harvey Miller.

In December a highlight of last Christmas season will be reflected in the performance of Adam, a medieval mystery play from the 12th century at Maltwood Museum.

David Parry is again the director.

During the mid-winter fine arts mini-festival at UVic, the Phoenix stage will offer a mime presentation (probably in multi-media style) under the direction of Kaz Piesowocki. This will take place between Feb. 1 and 9.

In late March the department will again collaborate with Victoria Theatre Guild at Langham Court, in a presentation of Kurt Weill's Threepenny Opera. This will be directed by UVic's Giles Hogya.

A series of productions by graduate and undergraduate students will conclude the on-campus season in early March.

EUROPEAN DANCE
WITH
THE SKYLIGHTERS
at the Leonardo da Vinci Centre
195 Bay Street
$2.50 per Person
TONIGHT, 9 P.M.

Young Canadian Soloists Perform With Symphony

A program that offers the various delights of the Sibelius violin concerto, Rachmaninoff's scintillating and romantic second piano concerto and Butterfly's haunting aria, One Fine Day, promises to titillate the taste buds of most music lovers.

It's next for Victoria Symphony patrons, coming Oct. 21-22.

The concerts present three young Canadian artists — CBC Talent Festival winners — and this makes the occasion all the more important.

Soprano Anna Chornodolska, pianist Linn Hendry and violinist Malcolm Lowe are, by virtue of their success in the CBC festival, the best of the best of the oncoming generation of artists. The CBC festival is conducted yearly on a Canada-wide basis and is searchingly judged at all competition levels.

Chornodolska is Austrian-born and came to Canada with her Ukrainian parents at an early age, growing up in Montreal.

She studied music and voice at the Quebec Conservatoire and McGill University, has made recital tours of France and has sung in CBC opera productions and with the Montreal Symphony.

A native British Columbian, Linn Hendry came to Victoria several years ago from the Okanagan to study with Robin Wood. Now a graduate of the Victoria Conservatory, she has performed with orchestras in Quebec City, Winnipeg, Edmonton, Vancouver and Victoria as well as with the Carnegie Festival Orchestra in Dunfermline, Scotland.

She has also appeared in solo recital and chamber music concerts in France and England as well as in Canada, and been a regular soloist on CBC radio for the past two years.

Those who have heard him perform consider the violin artistry of 20-year-old Lowe altogether amazing.

A Manitoba farm boy until his parents moved to Regina in 1962, he has been the recipient of many scholarships and awards and won first place in both the Montreal Symphony competition and CBC Festival in 1971-72.

At the present time he is in his third year of study with Ivan Galamian and Jaime Laredo at the Curtis Institute of Music.

He has been guest artist with several major Canadian orchestras.

The three young artists will also be presented in recital at the McPherson Playhouse on Oct. 25.

The program for the symphony pair of concerts conducted by Laszlo Gati will include Rossini's overture, Scala di Seta, and Bachianas Brasilieros No. 5 by Villa Lobos.

First of the Duncan series by Victoria Symphony will take place Friday with Hendry and Lowe as guest artists.

2 BIG FUN SESSIONS SUNDAY
ICE SKATING
2-4 p.m. Public Skating
8:15-10 p.m. Adults Only (Over 16)
And Remember
WEDNESDAY
12:30-2 p.m. Parents and Toddlers
3:30 - 5 p.m. School Skating
ESQUIMALT SPORTS CENTRE
1151 Esquimalt Rd.

OPEN SUNDAYS 5-9 P.M.
DINING WITH A DIFFERENCE
Gay Nineties Spare Rib House
WHERE KEN PEAKER
Plays Your SING-A-LONG MUSIC
A SPARKLING ATMOSPHERE for
PERSONALIZED MUSICAL HAPPENINGS
World-Famous SPARERIBS — Full Dinner Menu
825 Burdett — CHERRY BANK HOTEL — 385-5380
Have You Tried Our
PRIVATE BANQUET ROOM
for Your Parties, Receptions, etc.

OLYMPIC
COFFEE SHOP & DINING ROOM
"In the Heart of Downtown"
Serving Excellent Chinese Cuisine
HOURS:
Daily: 6 a.m. to 2 a.m.
Sunday: 7 a.m. to 11 p.m.
636 JOHNSON 382-8522

The Hotcake.

Our $47,500 Beach Drive Apartment
that's selling like there's no tomorrow

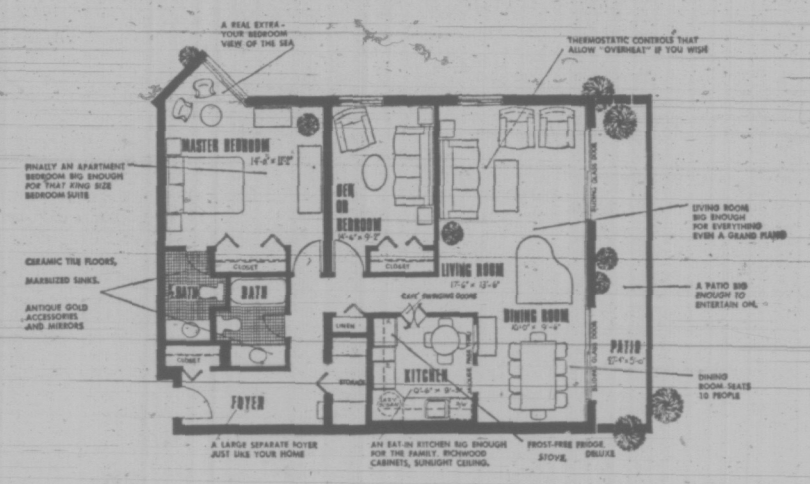

Sure this apartment would sell like a "Hotcake" anywhere — but put it on Beach Drive in Oak Bay where the high cost of land doesn't usually allow for so much space and value at such a moderate price — and you can really see what the excitement is all about.

And there's even more to the Hotcake than the floor plan shows. Like undercover electronically secured parking for each and every apartment, laundries on every floor, EVEN room for freezers. And a sauna, a therapeutic pool, exercise pavillion, plus a hobby room.

But that's not all. The Royal Alexander has three other one and two-bedroom models from just $29,900 to $49,900.

Come see them quick because we won't have them long.

"They're selling like the Hotcake"

GUARANTEED TRADE PLAN:
IF WE DON'T SELL YOUR HOME IN 60 DAYS WE'LL BUY IT.

The Royal Alexandra

Marketing by REMCI, a division of the
H.R. Roberts GROUP LTD.

Address: 1450 Beach Drive. Phone 592-2631
OPEN HOURS: noon to 6 p.m. every day

Recital at St. John's

The Wednesday evening recital at St. John's Church next week will feature a group of instrumentalists and soprano soloist Dawn Hood.

Mrs. Hood is the gifted wife of trumpeter Boyde Hood and was outstanding last winter in an Opera Workshop production of Pergolesi's La Serva Padrona.

She will sing an aria from Bach's St. John Passion on Wednesday's program.

Instrumentalists taking part are UVic music graduate, teacher and organist of St. Matthias Church, Frances Carter, who will perform on organ and harpsichord; Lanny Pollet, flutist, Uvic music lecturer and member of the Pacific Wind Quintet; Glen Fast, recorder, fourth year music student at Uvic, and Linda Hougland-Daniels, cellist.

The program will include works by Telemann, Purcell, Pachelbel and Hans Martin Linde.

The recital begins at 8 p.m.

"EMILY CARR HOME ARTS PROGRAM"
207 GOVERNMENT ST. VICTORIA, B.C.
★ Fall Arts Program '73
Starting Oct. 15th, 1973
★ Painting for Adults:
Oil Painting and Portraits —Elsie Hammer
Landscape Painting —Mrs. Hinde
Watercolour —Philip Wade
★ Basic Print Making
New Ideas in Sculpture
Adventure in Painting —Arlene Bolokoski
★ Drawing and Painting for Teens
Christmas Crafts —Barbara Richardson
★ Basic Drawing for Adults —Mario Luna
★ Life Drawing Workshop
Monday Evenings, 7:30 - 9:30 —No Instructor
★ Children's Saturday Morning Art Classes
10:00 - 12:00, Ages 5 - 12 years.
Information and Registration
Tel: 652-1908
DAY AND EVENING

Sixtieth Annual Ball
of the
VICTORIA CITY POLICE
MUTUAL BENEFIT ASSOCIATION
Under the Distinguished Patronage of
His Honour The Lieutenant-Governor of British Columbia
W. S. Owen
The Honourable The Premier and Mrs. Dave Barrett
His Worship The Mayor and Mrs. P. Pollen
and Police Commissioners
to be held on
Friday, November 2, 9 o'clock
in the Work Point Barracks Gymnasium, Victoria, B.C.
Music by The Ambassadors
Dress Formal
Ticket Admitting Lady and Gentleman $15.00
Tickets obtained only from
Police Headquarters
625 Fisgard St.

DON'T BLAME US!

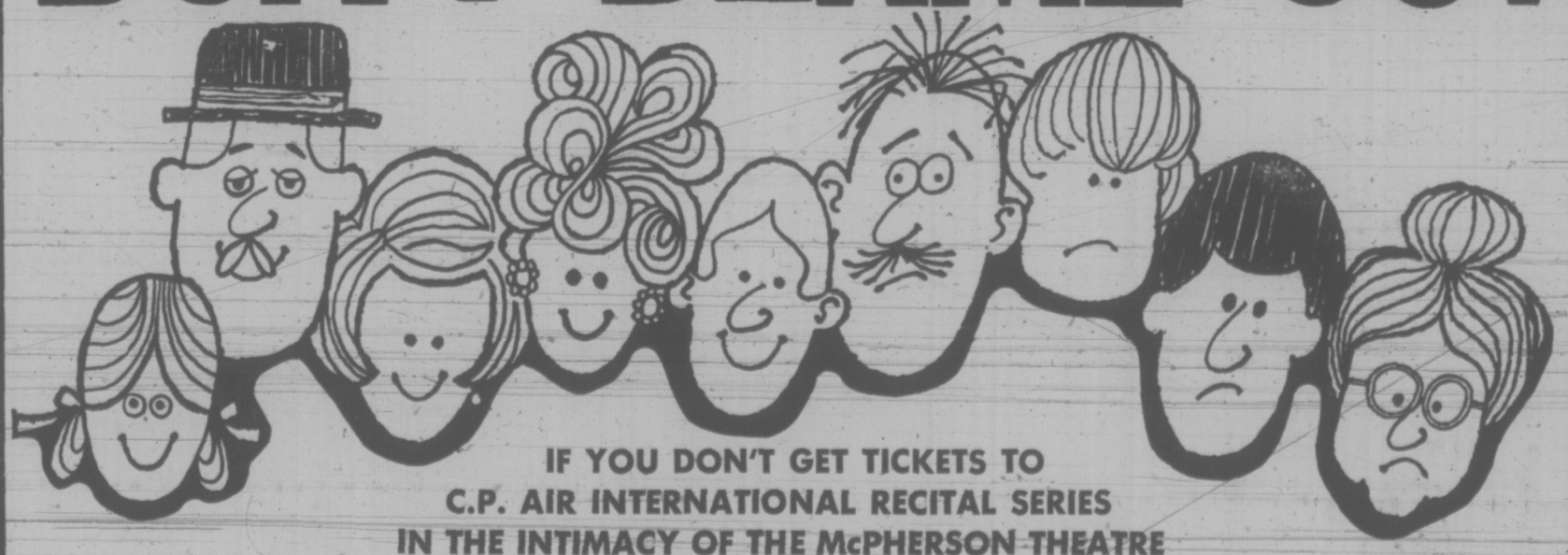

IF YOU DON'T GET TICKETS TO
C.P. AIR INTERNATIONAL RECITAL SERIES
IN THE INTIMACY OF THE McPHERSON THEATRE

OCTOBER 25: CBC TALENT FESTIVAL WINNERS. Linn Hendry, Pianist, Malcola Lowe, Violinist, Anna Chornadorska, Soprano.
NOVEMBER 21: Robert Aitken, Flute, Erica Goodman, Harpist. "Internationally Acclaimed."
MARCH 13: Valentin Gheorghiv, Pianist. "One of the greatest interpreters of our time."
MARCH 27: Marina Mdivani, Pianist. "Forceful and Hearty Keyboard Genius."

SAVE 25% BUY 4 RECITALS FOR THE PRICE OF 3 $6, $9, $12
TICKETS AT McPHERSON THEATRE 386-6121 MONDAY - SATURDAY 10 a.m. to 5 p.m.

Harold Town's Livesay

Memories Of Growing Up

By ANNE McDOUGALL

This is a delightful slice of Canadiana, starting with the cover, a portrait by Harold Town of Canadian writer Dorothy Livesay, aglow in a big sunhat, lit by Prairie golds, pinks and yellows. I find it a good likeness as well as a satisfying abstract design, quite a trick.

There are 15 short autobiographical stories inside, seven

A WINNIPEG CHILDHOOD, by Dorothy Livesay. Peguis. $6.00.

of them published before. The most impressive is probably "Matt," the story of children's cruelty to a mentally retarded boy. "Anna" is a touching story about a Polish immigrant who finally bolts the loneliness of her maid's job to join the Indian family around the point.

Dorothy Livesay has amazing skill in writing from a child's point of view. There is no cuteness whatsoever. In fact she hides none of the bewilderment or nastiness that she remembers in her own family, including her own reactions under the guise of "Elizabeth."

Some of her endings may be a bit pat. There's a bittersweet twist that turns up with regularity, but then they weren't written to be read together and separately they stand up well as short stories.

A marvellous feeling for the look and feel of Winnipeg and the surrounding countryside runs throughout the book. The cold snaps as the children rush out to play. There are vivid pictures of the iceslide in the backyard, the new green sleigh with the pink rose in the middle, the bundling up (and then re-bundling when wet — oh, terrible pre-snowsuit days) in the heavy navy Red River coats, red leggings, tuques and mitts.

Spring comes across the Prairies and father takes the two little girls for a romp to look for crocus — first one picked wins five cents. Later on the heat comes down and Elizabeth and her best friend spend the afternoons under the rhubarb leaves keeping cool.

While I don't find the book memorable (although I'd like to frame the cover) I am quite aware of a feeling of happiness in reading this writer. She knows this country and has written about it for so long that any new piece she does drops in like a welcome addition to a fabric you already know and love.

Like many others who grew up on Christopher Robin and Buckingham Palace and Kensington Gardens (never quite sure where they all were) I find it refreshing to be living in Canada at a time when our references are all coming closer to home. We too, as children, hurled our mitts and tuques down to the cellar to drip. There's a distinction, obviously, between the merely familiar and something approaching art, but there's little doubt of the poetry in Dorothy Livesay's writing. Harold Town captures her courageous spirit truly.

Essence Of Berton

By PAT BARCLAY

There's a passage in Pierre Berton's new book which I'd like to quote, long though it is, because it conveys both the spirit of the book and something of the essence of the man. Berton, whose Cinemascope personality makes most other writers look like a strip of eight millimetre film, is a true phenomenon, one well worth getting to know.

In Drifting Home he reveals more of himself than we have seen before. The book is an account of a

DRIFTING HOME, by Pierre Berton. McClelland and Stewart Ltd. $6.95.

twelve-day trip down the Yukon River, from Bennett B.C. to Dawson, which he made in the summer of 1972. (Being Berton, he took along fourteen people, three rubber rafts, a freight canoe and nineteen boxes of food.) Here's the quotation:

"'Why, it's like an old-fashioned town!' Peggy Anne exclaims, looking up the street at the old frame buildings, with their cornices and fretwork, their bay windows and overhanging balconies. I am startled by her delight, which contrasts with my own despair. I am seeing Dawson now through four pairs of eyes. I see it as my father first saw it when it was in its prime: the biggest city west of Winnipeg and north of San Francisco, with running water, electric lights and motion pictures, with the buildings spanking new, the streets crowded with men from all over the globe, the restaurants serving oyster dinners while string orchestras played the classics, and the dancehalls, the rambling houses and the saloons roaring full blast day and night. I see it as I remember it from my boyhood: a very ordinary town no different as far as I knew from any other town — rather, in fact, like the small towns I used to read about in Booth Tarkington's novels, complete with dusty roads and shady walks, neat, flower-decked cottages and pretty, steepled churches, with horses clip-clopping down the main street and the river running past our front door. I see it as it looks to me now, through the eyes of a returning native: shrivelled, faded and apparently dying — so many shattered windows, so many boarded-up doors, so many gardens abandoned to the weeds, so many wooden sidewalks smothered by the invading alders. Last, I see it through the eyes of my children: a quaint storybook town, a fossilized piece of the past, romantic in its old age, even charming in its decay — a sort of Disneyland here in the Yukon, except that nothing is made up, everything is real, all is history."

It is Berton's multi-layered vision, his prevailing consciousness of the relativity of time, that makes Drifting Home such an affecting book.

We travel down-river with the Berton family, but we also learn something of the history of Frank Berton, Pierre's father, and we share the author's memories of what it was like to grow up in the Dawson of the 1920's. ("To a boy raised in a ghost town, the Boom is something that belongs to the past and not to the future."

All this is encompassed in prose which skilfully integrates Berton's own words with those of his daughter Patsie, who keeps the ship's log, and with excerpts from letters written by Frank Berton during his journey down the Yukon River. It seems a slim and simple work, but the organization it involved must hape been prodigious.

Raconteur, chef, romantic, crusader, patriarch — the list of the many sides of Pierre Berton goes on and on. Strongest of all, perhaps, is his awareness of family. For Berton, the continuity of the family is a flow which transcends time, just as the Yukon River links the past with the present and future.

At one point Patsie finds a "little aluminium pot, and a serviceable one, too, lying in the moss".

It is one of many such articles left behind by the goldseekers and settlers of the past. Only a few pages before, Berton has been struck by the likeness of his mother which he sees reflected in Patsie's face. Drifting Home contains a good deal of this kind of knee-deep romanticism, but it has been shrewdly seasoned with realistic detail and comfortable humor.

Above all, the book is remarkable for the wealth of detail which its author can recall about his boyhood. Always on the end of a geographical limb, Dawson during the winter months was totally sealed off from what young Pierre thought of as the "Outside world". This isolation bred a fierce longing for lights, crowds, circuses, and the joys of Coca Cola, fireworks and roller skates. It also bred, as we all know, a writer of intense curiosity and enthusiasm.

There is a great children's book in Pierre Berton, a book about his Dawson boyhood, and I hope, for all our children's sakes, that some day he will decide to write it.

He Challenges Our Responses

By SUSAN MUSGRAVE

It wasn't so many years ago that homosexuality was a taboo subject and there are many countries where it is still a criminal offence. It's one of those cases, like capital punishment, where enlightened legislators are years ahead of public opinion.

Most consenting heterosexual adults cannot accept the "queer" side of love, perhaps basically because they're

ASHES FOR EASTER AND OTHER MONODRAMAS, by David Watmough. Talonbooks. $4.

scared of it in themselves more than in others. So homosexuals (men at least — females seem exempt from the normal prejudices and usually feature prominently in male pornography) still have to live underground, meeting in drag, in public lavatories, or walking their midnight dogs.

David Watmough's collection of monodramas does, in its simple way, produce a number of complex emotions: does the book work as "literature," quite apart from the homosexual overtones; why is the fact that it does concern itself with homosexuality any more worth mentioning than if the subject were heterosexual love; if readers feel sympathetic is it because they feel they ought to be, since here is a man virtually exposing himself to the world and to a situation that many people would be ashamed of?

To begin with, these pieces are dramas, and in this case are meant for one actor to perform. Even on the page they are powerful visual images of undoubted literary strength. Since Watmough does talk so freely about his life — assuming this, as stated in the introduction, to be more or less autobiographical — then one cannot help but feel the homosexual pieces are meant to be paid special attention to.

If the reader is sympathetic (perhaps I should simply say unprejudiced), fair enough. If not, the book has other things going for it anyway.

The early pieces in Ashes for Easter take place in Cornwall where Davey Bryant, the principal character, spent his boyhood. They contain glimpses of everyday Cornish life and most of them are in dialect. The rhythms and resonances in his speech at this stage have a definite Celtic ring — there is a density of language which is absent in a lot of New World writing. For instance, an old woman "limped elmward with asphalt stick" and he glances down the "cow-patted wind of the lane:" phrases which evoke almost exclusively an old world atmosphere and sensibility.

At the age of 15 Davey takes his sister to a dance and meets up with a black American army sergeant — there is a brief sexual encounter in a churchyard before the sergeant realizes how young the boy is. In A First Job he goes to work on a newspaper before leaving Cornwall to join the Royal Navy. One night he gets arrested for "importuning and soliciting" in a park — he is remanded and finally convinces the psychiatrist that he is not a homosexual after all.

Then there is a visit to America (Black Memory) where he meets another black man — this time in a men's room — and goes home with him on a bus into a Negro slum district. When they finally reach a sordid room with two unmade and dirty beds, he realizes he is trapped. Too frightened to make love, he discovers there's a third man in the room with them who, of course, robs him and wants to throw him in the river afterwards.

Hank, the man he met in the lavatory, likes Davey's English accent so persuades Joe, the mean "yalla Nigra," to spare his life. He even gives him back $10 and a subway token and shows him how to get home.

Davey says "You didn't have to give me any of the money back. I-I think you're the only really generous person I've ever met." Hank says, "Now you jest git right back to England, huh? New York aint no place for you Kid, talkin' like that. You git back and play that there cricket with the fuckin' King, you hear me?"

"Wickininnish Memory" offers an equally powerful blend of violence and tenderness. A visit to Long Beach sparks off a reminiscence:

"Why did I think of you, Franz, whose show biz knowledge could hardly have been more than cameo flickers of sleazy nightclubs in the ruins of post-war Hamburg, and whose handful of Canadian years had not been more than the quiet ripple of English Bay on your nocturnal prowls — and never this butch Pacific coast of Vancouver Island where man still interlopes?"

It is the story of Franz who was too eager to please and who desperately wants to get a job in show business by knowing a famous man like Davey.

"Lust has its own laws. At times of erection and emissions it doesn't like to be asked for jobs. Or to be told from pillows that your hands, Franz, are adept at making papier-mache figures and that you would like to be a stagehand."

There are more obvious sexual descriptions in this piece than in any of the others: he writes about "a large basket obscenely defined behind the ludicrously small trunks that would have been called a bikini on a real lady." At the same time it is an archetypal heterosexual situation: when Franz persists in his attempts to see Davey, the latter says: "The ploy was so simple I felt a knot of emotion in me. Like the first indication of pregnancy perhaps."

But Franz just doesn't have what it takes and in the end he kills himself. Two policemen come to read Davey excerpts from the diary he kept — a simple, sad ending, indicative of the intense underlying emotions in any human relationship.

"I shall work like a slave for him if he wants me to. But he is not that kind at all. He is going to get me a good paying job in the movies and I will buy him lots of presents."

The last two monodramas tell of Davey's return to Cornwall and how he scatters his father's ashes to his native soil — realizing he is the last of the Bryants and this isn't where he belongs any more.

I'd like to hear David Watmough in person. If his stage performance is half as seductive as these stories it would be quite a show. He would be bound to grab an audience right in its stock responses.

WATMOUGH . . . the other side of love

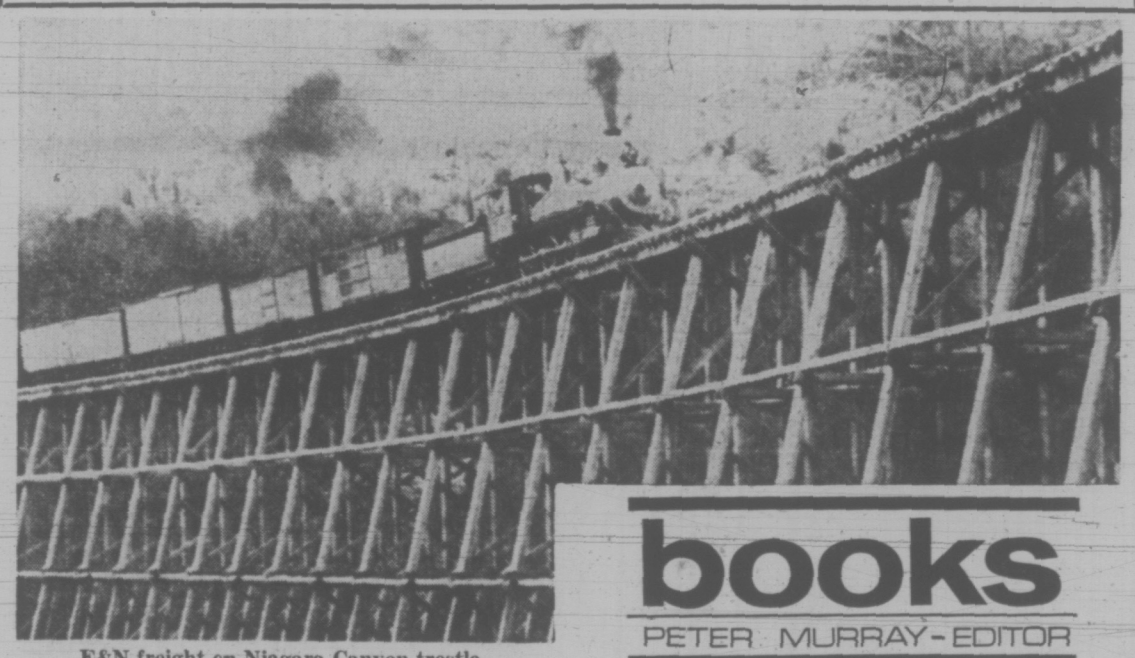

E&N freight on Niagara Canyon trestle

books

PETER MURRAY - EDITOR

Movie Maverick

When they were filming Mutiny on the Bounty, instead of boarding the ship at the dock in Tahiti with everyone else, Marlon Brando would order a speedboat to take him to the "Bounty" out at sea. By the

BRANDO, by Joe Morella and Edward Z. Epstein. General. $7.95.

time the film was finished, it was reckoned the temperamental star had cost the production $6 million. The film bombed.

This does not seem to be typical of Brando any more than anything else he does is typical of him. He emerges as an unpredictable but genuine maverick, a man thought by some to be harboring an angel within him, by others (particularly certain directors) to be an absolute monster of egotism, crudity and obstinacy.

I find this "unauthorized biography", as it's subtitled, treats its sensational subject with restraint and good taste. It is not an expose in any way. It has been well researched and gives insight into Brando's home and upbringing (conventional and prosperous on the surface but pretty unstable underneath); good anecdotes from his acting career and discreet handling of his unconventional personal life. The latter was perhaps essential; Brando guards ferociously all details on his two ex-wives, his present common-law household on Tahiti and his three sons and daughter.

The acting career is a story in itself and has run like a roller-coaster between the hits (Streetcar named Desire, 1947, On the Waterfront, 1954) and the flops of the later '50's and 60's. Brando, of course, burst into life recently with the all-time highest-grossing film "The Godfather" and followed it up with the current "Last Tango in Paris".

Critics have not always been kind. Veteran director Lewis Milestone says: "Brando has only acted once, in "Streetcar". British actor John Gielgud said, of The Godfather, that Brando was mannered and slowed up the film.

This is not the general public's reaction, however. The book shows that, in actual life, Brando has shown a compassion for people in trouble that may make its way through film to the audience, in spite of his irregular methods along the way.

During the years of intense struggle for civil rights in the U.S., for instance, Brando took a consistent position and turned out to give his support. Political columnist James Wechsler wrote: "There are few people who seem to know and care as much as Brando about the quest for human dignity".

Brando, now at a sort of pinnacle, professes a disdain for acting and feels he is still looking for another way of life. The book may be stretching things when it claims that he is to film-acting what D. W. Griffith was to film directing.

For film buffs there is a very useful and complete section (almost 100 pages) giving dates, original casts and photographs from every play and film Marlon Brando has made. — A.M.

The young Brando

They Huffed Into History

By TORCHY ANDERSON

They huffed and puffed their way into the history of British Columbia — from the dumpy little Shays to the steaming monsters that were dethroned by the smelly diesels — the 2-8-2s, the 4-6-4s, the 2-6-0s and many more, locomotives that were the work-horse of B.C. industry from its infancy. For generations now going and gone they were heroes.

Robert D. Turner has gathered a vast amount of information about the railroads of B.C., presented in

VANCOUVER ISLAND RAILROADS, by Robert D. Turner. Gage. $15.95.

this volume with the finest collection of historic railway photographs I have seen. If this sounds overenthusiastic blame it on a life-long love affair with the big power on the front end.

More than 20 years before the Canadian dream of a transcontinental railway became reality little British-built locomotives were hauling Vancouver Island coal for the Dunsmuirs.

With their gallent plumes of steam and smoke towering over the tree tops, steam locomotives were fighting their way over the formidable Malahat grades, crossing deep canyons on wooden trestles to deliver passengers and goods to Nanaimo and, later, Courtenay.

Are they dead? Just recently wise men looked into the not too distant future and wondered if massive death on the highways and the sudden looming shortage of oil would send us back to the rails behind coal-fed locomotive power.

British Columbia has had all sorts of steam transportation. Power was generated from wood, from coal and from oil. Then came electric trains, only to be crowded out by better highways for buses and private cars. The unforgettable wail of a steam locomotive whistle echoing in the mountains was supplanted by the chorus of smashing fenders.

Turner's fine book has five main parts. First the mining railroads, followed by the Esquimalt and Nanaimo Railway. These are followed by the railways, steam and electric of the Saanich Peninsula. The Dunsmuir-inspired and promoted E and N was sold to the CPR and later the Canadian National Railways (old Canadian Northern) invaded southern B.C.

The last section deals with the logging railways, with Shays playing centre stage. The Shay was the "climbingest" locie to pipe its way through the big timber. It was invented by an American named Shay. On its left side it looked like a regular small locomotive. On its right it exposed in innards to the world — a vast, puzzling combination of gears and drivers right out in daylight.

The Shay was the King (maybe Queen) of one of British Columbia's shoriest and steepest railways. It was built to bring ore from the Lanora mine a short, steep distance to the old smelter at Crofton. It attained altitude on its short length by a series of switch-backs. All that is left of the old smelter is a memory and a casual inspection will probably fail to detect the climbing course of the Shays up Mount Sicker.

One of my early favorites was the Cordwood Limited of the V and S (Victoria and Sidney). It started from mid-town (somewhere in the vicinity of the present Arena, I think) and puffed gaily past Elk Lake, hence to the seashore just above high tide mark right out to the end of the Sidney wharf. It was for years the only land transportation from the Sidney district to Victoria.

Additional to his definitive details of "power" grades and wooden trestles that look like matchsticks, the author includes many good maps and interesting old time-tables.

A handsome book.

An Old Controversy

As long as Canadians talk railways and railway lore there are bound to be arguments over the Kicking Horse Pass: why it was chosen when, by adding 100 miles to reach Burrard Inlet, the steel could have come to tidewater with a saving of lives, power and time.

THE GREAT KICKING HORSE BLUNDER, by Edmund S. Pugsley. Evergreen. $8.00.

By Pugsley's title it is evident where he stands on the argument. And to prove his case he tells the story of disasters that the steel led to in the high passes, canyons, and grades originally as high as five per cent.

Why did the CPR take the more difficult southern path through the mountains instead of the highly recommended Yellowhead? The answer given by many reputable historians is that the southern route blocked the Americans from taking over transportation on the southwestern prairies.

Author Pugsley carries on his end of the controversy in a book full of historic railway photographs and vivid accounts of how trains were buried and men died when they challenged the high passes of the Rockies and Selkirks. —T.A.

GAMUT

The Collected Poems of Jean M. Beatty

A volume which will enhance Mrs. Beatty's reputation as a poet of delicacy, perception and humour. Cloth bound edition available now at

$3.95 plus tax

BOOKS CANADA

45 Bastion Square
VICTORIA
Phone 386-7794

"For People Who Care About Canadian Books"

Mail Orders Shipped Promptly Anywhere

Stanfield Gets Barrett's Pat

Conservative leader Robert Stanfield got a little encouragement Friday from another veteran of the opposition benches, Premier Dave Barrett.

"I think it's very good, very worthwhile to visit other leaders," commented Barrett as the two emerged from a 35-minute meeting in the premier's office.

"You've got to realize that in the British parliamentary system, the opposition leader is only an election away from forming the government," he added, recalling his own 11 years in the political wilderness which ended with the 1972 election.

"That's the stuff I like to hear," Stanfield said, grinning.

"Politically speaking, I still vote NDP," the premier shot back.

The Conservative leader is on a cross-country tour to meet provincial leaders, and he said "all have talked very frankly with me and I am going back to Ottawa much better informed."

Barrett said the two discussed the cost of living, housing, resource policy and energy in particular.

Bogus Bills May Multiply

Victoria police warned today that the problem of counterfeit $50 and $100 bills in the city could spread to $5, $10 and $20 bills.

Police said so far none of the smaller denomination phonies have appeared in Greater Victoria, but they could be heading this way.

The bogus bills are confined to the older-type, less colorful bills, police said, which now make up only about one-quarter of $5, $10 and $20 bills in circulation.

The older bills are apparently easier to counterfeit, police said, because they use only four colors instead of the 14 on the newer bills.

The valid, old $5 bills should have either C, S or X as the last letter in the serial. The good $10 bills must have D, T or V while the proper letters for the $20 bills is either E or W.

Counterfeit $50 bills began trickling into Victoria after the July 1 weekend and 80 have been turned into police so far.

Phoney $100 bills began turning up last weekend and three have been turned into banks in the city and a woman tried unsuccessfully to pass another one at a Victoria import store.

BEWARE WATERGATE -DIEF

TORONTO (CP) — Former prime minister John Diefenbaker accused the Trudeau government Friday night of pressing legislation that would make possible a Canadian Watergate case.

Speaking at a dinner in his honor, the 78-year-old Progressive Conservative MP said the Conservative party must never accept the bill on wiretapping as it stands now.

"I am not prepared to accept a provision in the bill where so-called emergency wiretapping may be put into effect for 36 hours without any judicial order. There are always judges available."

● NOTICE ●

BLACKTOP DRIVEWAYS

MADISON PAVING CO.

385-9822

384-2439

OXFORD FOODS

271 COOK STREET

Open Daily 9-9, Sunday 10-9

PRICES EFFECTIVE SUNDAY to TUESDAY OCT. 14, 15, 16

We Reserve the Right to Limit Quantities

CHASE & SANBORN COFFEE lb. 79c

TULIP LUNCHEON MEAT 12-oz. Tin 59c

INGERSOL Cheese Spread 16-oz. Jar 89c

GREEN GIANT NIBLET CORN 12-oz. Tin 4 for 1.00

YORK ORANGE JUICE 48-oz. Tin 2 for 79c

ROYAL JELLY POWDER 3-oz. Pkg. 10 for 89c

IRISH BISCUITS 8-oz. Box 5 for 1.00

PERFEX BLEACH 64-oz. Bottle 45c

It's at the Bay

with Home Entertainment in mind

Dining in style

It's easy with prices like these. You get the style and quality you want without the huge price tag. Just like the Bay to offer you more for less.

S4 **7-Piece dinette suite.** Large family size with 36"x60"x72" oval table topped in glamorous Tableau Marble arborite. Six chairs are upholstered in sleek bronze matinee vinyl.

7-piece suite $279

5-piece suite $229

S5 **5-Piece Liberty dinette suite.** Designer style chrome and smoked glass suite with 42" round smoked glass top table on a gleaming chrome pedestal base. Four luxurious swivel chairs are of smoked plastic with velvet striped pattern.

5-piece suite $329

S6 **5-Piece dinette suite.** Sleek fiberglass suite with 42" round pedestal white table and four shining white pedestal base chairs with contrasting green seats.

5-piece suite $239

Furniture, Downtown (Sixth floor), Lougheed, Richmond, Surrey, Champlain, Victoria, Prince George, Kelowna.

the Bay

Use your Bay Account Card, your good-for-so-many-things card.

DAILY STORE HOURS: 9:30 A.M. TO 5:30 P.M. OPEN THURSDAY AND FRIDAY 9:30 A.M. TO 9:30 P.M. DIAL 385-1311.
GULF ISLANDS AND ISLAND CENTRES OUTSIDE GREATER VICTORIA AREA CALL TOLL FREE ZENITH 6040. FREE PARKING.

Hudson's Bay Company

THERE'S MORE FOR YOU DOWNTOWN

Water Drowns Crop Hopes

EDMONTON (CP) — "We don't even dare think about it," said Lucie St. Andre of the financial loss she and husband Roger face after wet weather that has almost forced them to abandon the crop four miles northwest of the northern Alberta community of Girouxville.

With most of Prairie grain crops harvested in southern areas, large acreage in northern Alberta and northern Saskatchewan remain in water-soaked fields that defy attempts by machinery to move in.

Industry officails estimate that 91 million bushels — more than one-sixth of this year's total estimated Prairie wheat crop of 585 million bushels — still is not harvested.

Earlier this week, the Alberta wheat pool said most points in the province north and northwest of a line from Calgary through Lloydminster reported less than half of their wheat threshed, and the Saskatchewan Wheat Pool said nearly half the bread wheat crop was unharvested in northern Saskatchewan.

Mrs. St. Andre said most of the municipal district of Smoky River in Alberta's Peace River block is affected.

She estimated 25 inches of rain fell during this year's growing season compared with an average nine inches.

"The machinery just bogs down. We can't even get a swather in and many people have told me they just aren't going to bother trying to get the crop harvested."

She said the only hope is a sudden, hard frost — without snow — that would freeze the ground enough to allow farm machinery to operate.

The crop then could be harvested, but the financial return would be reduced because the rain-soaked grain would be of a lower grade and weigh less.

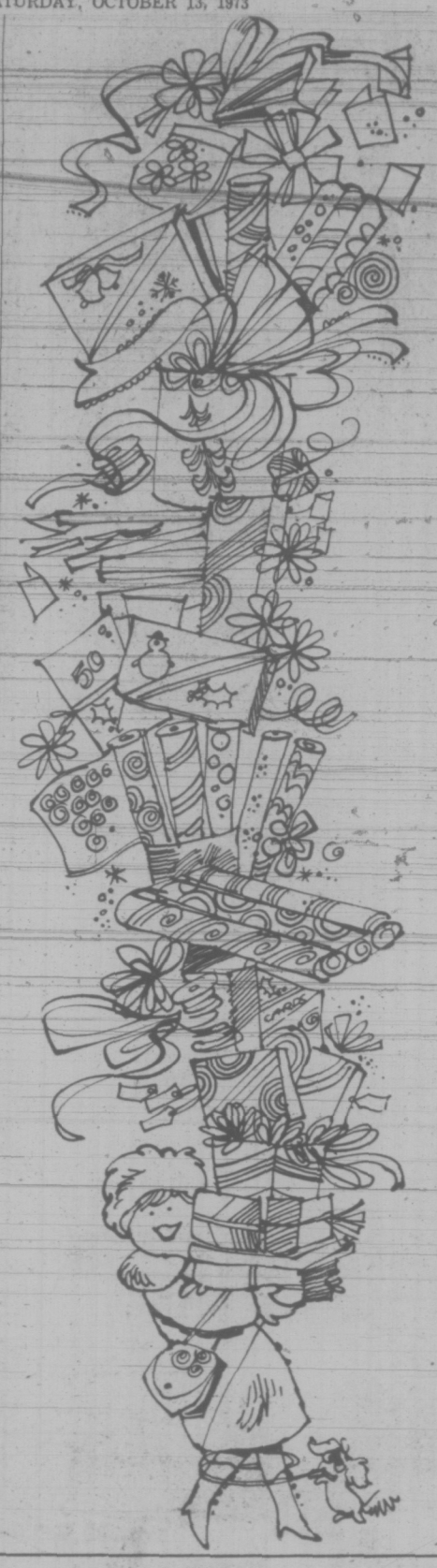

The Christmas Card Shop is now open

Located on the main floor next to the Parkade entrance, the Bay's Christmas Card Bar presents a superb selection of famous name cards. You'll also find a wide choice of Christmas wrap, ribbons, tags . . . all your needs for the festive gift season.

Now you can have your cards personalized right in the Bay!

Christmas cards you buy from our Card Bar can now be personalized right in the store, eliminating long waits and delays. A new fast service from the Bay.

Per single line:
25 Cards, $2 50 Cards, 2.75 100 Cards, 3.50

Additional lines up to a total of 3, extra per line 75c

Christmas Card Bar, Main Floor

the Bay

Cameras by Canon

They give you more. And they cost less. If you know camera value when you see it, you'll know this is an opportunity you shouldn't miss.

S8 Canon FTb 1.8 35 mm. Camera. Precision made quality is the feature here. Things like full aperture through-the-lens metering with optional stop down metering. Semi-spot metering measures 12% of picture area. Shutter speeds from 1 second to 1/1000 second + B. Built-in self-timer. Quick return mirror lock, automatic flash control system. Accepts 40 different lenses — and hundreds of accessories. Complete with carrying case.

Sale Price 259.99

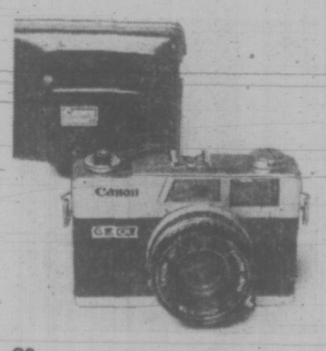

S9 Canonet 28 35 mm. Camera. Features rangefinder focussing, automatic exposure control and manual setting for flash — or completely automatic operation with optional Canolite-D flash. Fully programmed shutter with speeds from 1/30 second to 1/620 second. Weighs under 20 ounces. Complete with case and strap.

Sale Price 89.99

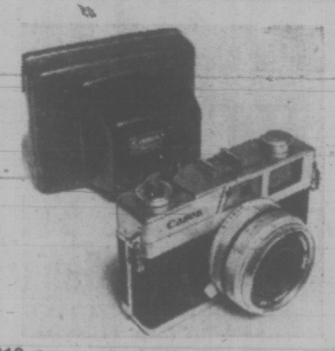

S10 Canonet G-III 1.9 35 mm. Rangefinder Camera. Day and night electric eye exposure system using optional canolite-D flash. Shutter speeds from ¼ to 1/500 second. Camera will automatically select correct lens opening for speed and light, or may be operated manually for special effects. Quick loading, built-in self timer, hot shoe for flash. Complete with case.

Sale Price 119.99

S11 Canon 518 SV Super 8 Movie Camera. Features 5 to 1 zoom lens, F 1.8, 9.5 mm. to 47.5 mm through-the-lens metering with new Servo EE metering and manual override. Three filming speeds, 18, 24 and 36 F.P.S. and single frame. Can increase zoom range to 12 to 1 with optional wide angle and tele-converter lenses. Complete with case and batteries.

Sale Price 259.99

S12 Canolite-D Electronic Flash. Designed for Canon G-III and Canonet 2.8, 1.9 and 1.7 cameras. Gives automatic flash operation.

Sale Price 24.99

Cameras, Downtown, (Main floor) Lougheed, Richmond, Surrey, Champlain, Victoria

You could win a Christmas holiday for 2 in London, England

Two economy class, 22 to 45-day excursion tickets to London via Air Canada will be won by some lucky Bay customer . . .

Even if the lucky winner can't make it to the land of Dickens for Christmas, the tickets are valid any time with the exception of June, July or August. Get your entry form with contest rules at any cashier's desk at the Bay, Victoria, between Oct. 15 and Nov. 24 and deposit it in the entry box located at the "Ask Mr. Foster Travel Service" office, main floor. The winner will be required to answer a skill-testing question. It could be you!

the Bay

AIR CANADA

Hudson's Bay Company

DAILY STORE HOURS: 9:30 A.M. TO 5:30 P.M. OPEN THURSDAY AND FRIDAY 9:30 A.M. TO 9:30 P.M. DIAL 385-1311. GULF ISLANDS AND ISLAND CENTRES OUTSIDE GREATER VICTORIA AREA CALL TOLL FREE ZENITH 6040.

THERE'S MORE FOR YOU DOWNTOWN

The insurance you buy mile by mile.

Lots of things you do daily are insurance. Good protection. But like jogging you've got to keep it up.

For instance life insurance. If it doesn't reflect your current financial needs, you could be seriously underinsured.

Perhaps we can help you. We're an agent for the Royal, Canada's largest general insurer. With over 110 years experience here in British Columbia. Why not phone us?

ART DEEKS, C.L.U.
Insurance Consultant
511—612 View Street
Victoria, B.C.
385-9777

ROYAL INSURANCE GROUP

We're here to help you.

Exceptional Children

Given TLC in Generous Doses

Without The Labels They Progress

Singalong with teacher Corrine Carson is something all the children enjoy

By SUSAN RUTTAN
Times Staff

When a school child gets singled out for special learning assistance, he runs the risk of getting labelled.

Stuck in a "special" class for slow learners or the emotionally disturbed, he can sometimes find himself called a "dummy" by the other children.

Those labels hurt a young child.

It is to avoid them that George Jay elementary school, 1118 Princess, decided to dissolve its special classes this fall and open a centre for exceptional children.

George Jay staff members are determined that going to the new centre will have no stigma attached to it, and they say they're succeeding.

"I've never had a kid coming in here saying, I'm in a dummy class, a mental class," said Ray Shergold, co-ordinator of the centre, in an interview this week.

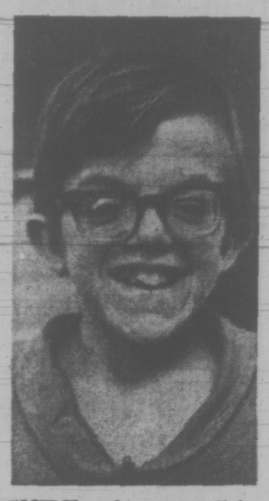

SMILE of accomplishment lights up the face of young Fred Brown as he sees his school work improving daily.

It would be hard to pin one label on the 67 children now attending the George Jay centre.

They range from very slow learners to gifted children who learn much faster than the average.

What unites them, said Shergold, is the fact that "they can't get along in regular classrooms".

There's one boy who had a complete learning block about arithmetic that hampered his work in a regular class. In the centre for exceptional children, he's written a novel.

Another small boy is a whiz at reading any kind of book and easily memorizes whole passages, but he was just too noisy and excitable for the regular class.

A set of twins who were constant truants before they came to the centre have discovered they like school, said Shergold.

Shergold and the five teachers in the centre take each child individually to try to discover why he wasn't learning before he came to the centre.

Maybe he's a slow learner, or emotionally disturbed, or maybe he's got problems at home.

As co-ordinator, Shergold deals with social workers, psychologists, parents, and all other people concerned about each child.

The centre is a cluster of four rooms, including an office for Shergold, in one corner of the school. It's noisier than the average classroom, and the children are freer to roam around when they get restless.

One room is being set up where children can work on their perceptual motor training and improving their manipulative skills.

In it is a punching bag. When a child at the centre feels frustration building up inside him, the teachers want him to take it out on the punching bag instead of the child next to him.

Sitting in his office, Shergold has a continual stream of children popping in to proudly show him a picture they've drawn, or their writing lesson, or their reading ability.

He listens to each of them, gives them a hug, and sends them on their way.

"Most kids, all they need is a lot of TLC (tender loving care)," Shergold said. They need attention, need to feel important in someone's eyes.

Ideally the centre should have a teacher or other adult for each child, and vice-principal Don Falder said the school is thinking of bringing in some volunteer mothers.

Many children only attend the centre part-time, and spend the rest of the day in a regular class.

"We try not to pull them out of the classroom," said Shergold. "We're trying to keep them integrated."

There's a core group at the centre which could never make it in a regular class, he said, but the rest will be gradually eased back in.

Among those getting special part-time help is a group of new Canadians who are coached in their English at the centre.

Next month Shergold hopes to start a class for exceptionally gifted children.

In it a child with a special aptitude for math (or another subject) can spend part of the school day working at the centre at his own pace, learning to use a slide rule or dipping into high school math.

New Canadians use and enjoy headsets to improve their English

—Photos by John McKay

Teacher helps out Baron Tribull (centre) and friends

'We'll Do Anything' To Reach the People

By LIZ HUGHES
Times Staff

The Victoria office of the Canadian Immigration Department makes house calls.

It's all a part of the "we'll do anything to reach the people," program to get landed status for illegal immigrants, senior immigration officer Doug Cook said today.

"It's all a matter of attitude," Cook said. "We're an immigrant-receiving country and we want people."

Since the landed immigrant registration project began Aug. 15, the Victoria office has handled 489 applicants. The amnesty offer for people who have been in the country illegally since Nov. 30, 1972, runs out Monday at midnight and Cook expects the number of registrants to climb during the weekend.

"We'll do anything we can and anything that's necessary to get people to register," he said.

That includes making house calls.

"We had a phone call one day from a rest home saying they had three elderly women patients who were retired, Roman Catholic nuns from the States. The women had been here for years and hadn't registered and were really worried about it," Cook said.

"We sent somebody out to talk to them and now they're in the country legally."

Most of the people who walk into the office on the third floor of the federal building at 816 Government, have a story to tell.

"We had a German come in one day. He was a retired logger for MacMillan-Bloedel and had lived in Canada for a long time. He finally admitted to his wife that he was a seaman deserter and had been living here illegally all this time and she evicted him," Cook said.

"She told him she wasn't going to live with a criminal and that he had better not go home until he had registered with us—he did."

Most of the people who come to the office walk in the door glancing over their shoulder.

"They're just scared to death. They're shy and nervous and they've magnified the whole thing in their minds until they're just absolutely certain they're going to be deported."

The highest percentage of immigrants registered are from Britain, Cook said.

"They came here years ago and figured that because they were British, they didn't have to do anything except settle down here. Now they are realizing that they have actually been here illegally."

The office registered one titled British gentleman, a Queen's Counsel lawyer and a member of a prestigious Vancouver law firm.

The people registered so far come from almost every country in the world — Iran, Korea, Hong Kong, Italy, Greece, Sweden, Germany, Portugal, India, China, etc.

Many of the applicants are young American draft dodgers and deserters who didn't register when they first moved to Canada.

Immigration departments all over Canada had registered 41,189 people up to Friday night, well below the projected figure of 75-100,000.

On Vancouver Island, the forecast was closer. The department expected about 1,000 people and so far 750 have registered.

In Victoria, the immigration office will be open until 5 p.m. today, from 9 a.m.-5 p.m. Sunday and from 8 a.m.-midnight Monday.

In smaller Island communities, the Manpower centres are handling the original applications and then turning them over to the Victoria office. The Manpower centres will be open all day Sunday and until midnight Monday.

"People who come in here aren't used to us," Cook said.

"They're used to authoritarian immigration departments who don't want them — we want them."

Statement Coming On Assault

Sooke RCMP said this morning they will release a statement later today on the circumstances surrounding the assault of a 19-year-old girl Thursday night.

The girl, whom police have declined to name, was found by a motorist lying beside the West Coast Road 10 miles west of Sooke and waving feebly for help.

Police said she was badly beaten about the face and was in a state of shock. She was taken to Victoria General Hospital where her condition today was reported as fair.

Police said the girl told them she had been hitchhiking on the Trans Canada highway that evening and a man had picked her up.

Police refused to say if they have a suspect or if charges are contemplated.

Ask The Times

Q. Could you tell me if forms for making wills, which can be purchased in stationary stores are legal? P.C.

A. The forms, which sell locally for 75 cents, are legal but not recommended unless your possessions are minimal. If jointly-owned land or life insurance policies are involved it's safer to have the will drawn by a lawyer. The standard fee for a simple will is $25. Legal fees for a more complicated will rarely exceed $50.

The Wills Act states wills may be filed with the department of vital statistics but they can be kept anywhere. They can be written on anything, providing they're witnessed by two people.

Q. I've always envied women who can grow their nails long because, what with dish washing and gardening, mine are always broken off and a mess. Could you give me any idea how long nails could grow under favorable circumstances? G.W.

A. Believe it or not, the longest recorded finger nails belonged to a man—a Chinese priest living in Shanghai in 1910. He took 27 years to grow them to a length of 22 and three quarter inches! Human nails will normally grow from cuticle to cutting length in from 117 to 138 days.

Be Ready Monday!

Door-to-door canvassing for this year's United Way appeal begins Monday, with an objective of 20 per cent of the overall appeal target of $680,000.

Right now the appeal has raised $205,519, or 30 per cent of the objective, chairman Murray Glazier said today.

"Any layoff or diminuation of effort at this point in the appeal would be disastrous," Glazier said.

United Way appeal money is used to support 23 service agencies in the Victoria area.

"The work done by the canvassers in the next 10 days, and the response of the donors, will be crucial to the success of our campaign," said Glazier.

"If the canvassers will make their callbacks this will maximize the opportunity for people to give," he said.

"At the same time, we ask the person on the other side of the door to remember that all canvassers are volunteers, and be ready to respond when called on," he added.

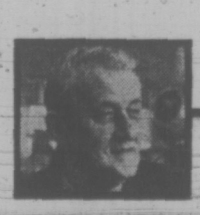

arthur mayse

But Are You Looking With Your Eyes?

THERE IS A WATCH BIRD WATCHING ME. Where it stands in the shallows, its head with dagger bill and back-swept plume is higher than my short ribs. Presently it will tuck its neck into a U-curve, unfurl wings that span close to six feet, and flap solemnly off with legs trailing behind. This gangling local resident is a great blue heron or shitepoke.

We once assumed that our guests from the cities would spot the fishing heron instantly. Few do. Most don't.

Sometimes this failure to perceive reflects on overall lack of interest in the natural world. Much oftener, though, the visitor who fetches the heron into view with an assist from my wife or me is both pleased and surprised.

"You mean it's been there all the time?" he may say. "I don't know how I missed it!"

To look is not necessarily to see. Our children when small would sometimes become impatient with our perceptual denseness.

"You're not looking with your eyes," one or other would complain.

A precise statement, that, of a common human condition. With gifted exceptions, we suffer from a form of departmentalized blindness.

Preoccupation contributes to this state. The mind grinding away at other matters may not respond to the signal relayed by the eyes. A writer immersed in a novel can be so gripped by his story characters that he passes friends on the street without recognizing them. The child who tracks mud into the house isn't necessarily hell-bent on making work for his mother. His inner vision of the pirate costume he plans to wear for Halloween trick-or-treating may have obscured the present reality of muddy shoes.

Familiarity is a notable aid to perception.

The heron, no angler more patient, is part of our accustomed low-tide scene. Like the glaucus winged gulls and the lesser shore birds, the seal that hauls out on an exposed rock and the porpoises rolling beyond the kelp bed, he is a familiar presence.

In theory, the unfamiliar should register instantly and strongly. Yet on the morning a family of otters came frolicking past, I achieved the seemily impossible by looking at these four sleek and whiskered transients without seeing them. Only when I sighted along a sharper observer's arm did the otters become visible.

If you are used to seeing deer in your comings and goings, you may have been startled and amazed at the failure of an unpracticed eye to detect one of our larger Vancouver Island wild creatures in open country at relatively close range.

You know what a deer looks like in its natural environment. If your companion doesn't, his apparent myopia is explainable. From lack of conditioning he is unable to distinguish picture from frame.

(No harm there, unless he has a rifle in his hands and insists on seeing deer where they are not. Then he becomes a menace against which even a blaze-orange jacket and cap may not prevail.)

Perhaps looking without seeing is at root a form of mental laziness. The mud-tracking small boy who can't find his homework assignment even though it is right under his nose suffers from no such inability when it comes to cars. At the length of a city block, he can distinguish make and model with eerie accuracy.

Incidentally, if you want to check your powers of observation and retention, have a go at the Scouting test known as Kim's game. Get someone to range 20 small, varied objects on a table-top, allow you a five-second look, then cover the lot. Your task is to list what you've seen.

If you turn in a perfect score, or even a reasonably high one, you have mastered the knack of looking and seeing better than most of us ever do.

WEEK'S RANGE AT VANCOUVER

Week ending Friday, October 12, 1973
Distributed by The Canadian Press

Quotations in cents unless marked $. Odd lot sales marked z. Net change is from last week's close of same lot type.

Stock	Sales	High	Low	Close	Net Ch'ge	1973 High	1973 Low
MINES							
Aalenian	20200	77	74	74		78	73
Aber Mrls	531	30	20	30	+3	52	16
Accent Res	206800	32	15	29		32	10
Achron	15500	27½	23	27½	+4½	59	20
Adanac	9700	41	40	40		79	30
Adonis	11500	32	28	29	—½	107	27
Afton	1700	975	950	975		1062	710
Alice Lk	30700	18	16	17	Unch	20	10
Alwin	7400	13	11	13		38	10
Anchor	10000	9	6	8	2	24	6 —
Andex Mns	4200	12	9	11		18½	9
Anglo Bo	7000	38½	35	37½	1	72	27
Arcdia	4500	18	16	16	—2	38	10
Ardo	69500	9½	7	7	1	24	6
Ari—ngtn	z400	6	6	6		15	6
Atlas	14200	35	32½	33½	½	64	32
Attila R—es	11500	20	15	16	3	165	15
Avin—o—	1908	40	36	38		48	1
Azure	13000	25	23	25		28	17
Balfour	43500	34	28	29	—4		33333
Balfour	43500	34	28	29	—4	39	28
Barrier Rf	52850	89	83	86	—1	136	48
Bath N	20800	74	70	70	—3	205	68
Belcara	8000	11	8	8		26	8
Benson	2000	13	12	12		28	12
Beth Cop	200	$17	17	17		17½	13¾
B Giant	14500	50	40	40	—10	97	30
Bndry	1000	4	4	4		10	4
Bow Rvr	11700	30	25	25	—7	48	22
Bmeda	3100	68	60	60		125	60
Brenda	7000	800	800	800		800	490
Brendon	216600	43	28	31	—10½	52	18
Bmac	4200	32	29	31½		39	21
Bullion Mtn	24900	24	20	20	—4	64	19
Buval	5000	8	8	8		33	8
BX Dev	9125	165	150	160	Unch	175	46
Calico	1000	6½	6½	6½	+½	24	6
Cbrdg	13000	21	20	20		38	12
C Brrnca	z200	11	11	11		21	11
Canol	4000	67	60	61		75	20
Cardigan	14100	7	6½	6½		40	6½
C Cons	1000	7	7	7	+1	9	5
Casino	28700	40	35	37	—1	93	26
Celtic Min	14500	14	11	11	—2	84	11
Chandalar	620	60	60	60		105	55
Charta	17500	14½	13	14½		65	12½
Chatex	z375	19	19	19	Unch	29	19
Chromx	163416	75	60	65	—10	93	31
Citex	237000	24	17½	18	—4	30	16
Col pra	3000	39	36	39	+7	47	22
Clt Res	18000	29	21	24		60	21
Col Mtls	2500	40	36	36	—4	49	13
Comet Ind	2600	120	110	120		227	65
Conoco	4000	10	10	10		64	10
Con Bamt	6400	20	19	19	—1	25	17
Cons Cst Sl	1700	21½	19	21½	—½	31	17
Cons Colum	4462	35	30	35		75	18½
C Cel Pr A	3300	$15	14	14		16½	12½
Cons Butt	5250	12	12	12	Unch	21	6
C Stndrd	37500	12	9	9	—1	24	8
C Cinch	9000	6	5	6	+1	14	5
Cop Ex	68500	35	28	31	—2	117	28
Cop Gnt	8500	10	7	7	—2	13	4
Copr Lak	130500	53	37	44	—9	80	37
C Ridge	2100	16	11	15	—1	39	11
Cord Intl	1900	140	135	135	—6	175	110
Cream	8200	24	21	24	+1	55	20½
Cree Lak	24050	58	56	56	—2	58	35
Cumont	5000	28	28	28		76	28
Ctlas Expl	366600	205	165	180		205	165
Dalton Dev	32000	19	14½	15	—5	34	14½
Dankoe	20700	202	190	200	Unch	230	60
Darkhawk	3600	37½	37	37	—1	81	24½
Davnport	6600	50	49	50	—2	70	38
Dav Kys	9000	55	50	52	—3	90	42
Demsy	4200	15	13	14		45½	13
Dol Var	17950	24½	23	23	Unch	41	22
Dus Mac	9400	33	32	32	—1	52	9½
Eagle R	1000	7½	7½	7½	—1½	17	7½
Equat	9000	19	18	18½	—½	32	15
Exeter Mns	5000	13	12	13	+2	24	10½
Falaise	8900	125	6	6		125	4
Fcnbr	1000	$14⅛	14⅛	14⅛		14½	13⅜
Fosco Mng	19000	62	53	60	Unch	105	32
Frntier	2000	5	5	5		15	5
Gen Res	4500	4	3½	3½		11	3½
Giant Vent	8800	13	12	13		35	10
Giant Ex	8620	13	13	13		30	12
Glen Cop	2500	11	10	10		18	7
Gbritar	100	$14¾	13¾	14½	+¼	15⅜	8
G Gate	5000	21	19	19	Unch	39	18
Gold River	339600	103	85	103	+14	103	48
Grandora	1000	11	11	11	—1	31½	11
Granit Mtn	38000	17	14	15	—3	29	14
G N Pete	29500	36	31	31	—4	59	17
Green Egle	198500	32	18	27	+7	88	11
Gunn	29800	115	107	112	—6	247	78
Hart Rvr	9700	9	5	9	+1	21	5
Hearne	2000	13	12	12		14	7
Henrieta	24000	22	17	18	—4	40	11
Hihhawk	19500	16	13	13	—3	29	9
H Merc	1000	15	15	15	Unch	34	14
Hmont	3000	214	200	210	+10	245	100
H B Mtn	4500	5½	5½	5½		11	5
Ice Station	2500	25	23	23		41	20
Imp Met	10033	20	19	19	—2	54	12
Inland Cop	27000	16½	15	16½	+½	33	12
Iskut	15000	12	11	11	Unch	63	9
Jackpot	12000	17	15	15		25	14
Jersey	4000	9	9	9		12	7
Joy Ind Ltd	18500	71	65	65	—6	83	40
Kalco	95500	20	14	15	+1½	55	12
Kamad	27300	52	48	50	—4	159	48
Kelver	7000	10	8	8		20	6½
L Bvrhs	5000	9½	9½	9½		15	9½
Largo	2500	9	9	9		15	7
Laronge	3500	28	27	28	+2	79	15
Laura	12300	20	16	20		30	10
Leemac	43000	40	37	37	—4	97	36
Lxnton	10000	13	10	10	—3	34	8
Lobell	500	17	17	17		20	10
Lone Creek	10500	53	45	45		65	23
Lori Explor	4000	17	16	16		57	16
Lornex	12920	$13	12	12½	—½	14	6¼
LP Indust	2500	18	18	18		21	16
Makaoo	10000	12	10	12		36	9
Mvrck	1000	14	13½	14		41	12
Meteor	7500	10½	10	10		60	8
Midrim	2000	20	20	20		28	20
Mri Mtn	4100	10½	8	10	—½	18	6
Minex	17500	8	7	7	—1	17	6
Mrseby	3000	16	15	16	+3	20	10½
Mt Sickr	8000	13	10	12	—1	53	10
Mt Wash	13500	13	11	12		15	7
Nadina	2000	22	22	22	Unch	55	15
Native	5000	5	5	5	+2	8	2
New Chief	3900	16	15	16	—1	22	14
N Cinch	z100	14	14	14		26	14
Nw Jericho	1720	23½	21	23½		33	7
N Nrthcl	2520	14½	8	14½	+2½	19½	8
N Privtr	16000	12	10½	12	—1	44	9
N Terr	6700	9	6	9		14	6
Newvan	6600	15	11	14		47	11
Nitracell	5000	14	14	14		22	8
Norgld	4500	2½	2½	2½		8	2¼
Northair	64490	67	61	63	—4	121	32
North Isl	14000	12	12	12	—2	17	6
N Pac	39600	17½	15	15	—2	40	14
N Homstak	11400	20	12	18		21	10½
NW Vent	16200	77	69	77	—3	95	38
NRD Mng	500	40	40	40		62	40
Pacific Res	28300	107	95	107	+14	110	80
Parmnt	6000	12	12	12		18	8
Pthfndr	9500	31	31	31	+1	81	30
Pne Lke	12000	6	6	6		16	6
Pinncle	33500	17	13	14	—5	37	10
Placer	100	$27⅞	27⅞	27⅞		32	24½
Primer	3000	10	8	8		43	7½
Pr Stewrd	206834	41	30	36	+8	41	16
Pyrmid	8100	13½	13	13		31	12½
Rackla	75900	63	53	60	+4	73	13
Ramco Ind	1000	13	13	13	Unch	25	12
Ramid	2000	15	14	14	—1	23	10
Rayore	18200	26	21	25		40	13
Reako Exp	1000	70	70	70	+2	109	60
Shld Dev	1000	70	65	70		82	56
Rio Plata	62350	9	80	83	—5	93	80
S Spring	7300	44	38	44	+5	77	31
Shalmar	4000	12	12	12		20	10
S Jacinto	18000	18	17	17		41	15½
Shalmar	4000	12	12	12		25	10
Sheba	500	11½	11½	11½		25	8
Shld Dev	1000	70	65	70		82	56
Slk Prem	2940	8	8	8		18	7
Sir City	32000	24½	20	22	—2½	30	14
S Chief	1500	16	16	16		36	15
S Spring	7300	44	38	44	+5	77	31
S Stndrd	655876	300	185	219	—86	355	60
Skaist	21500	12	10	10	—2	61	10
Slocan	3500	83	81	81	+1	250	80
Sonic Ray	4510	21	17	20	—1	68	15
S Seas	10000	11	10	10	Unch	20	9
Spartan	5500	18	15	17½	+½	25	15
Spectro	5000	11½	10	10½	—1	29	10
Stall Lak	2200	130	119	119	—26	160	60
Tay Rvr	15000	32	27	27½	—5½	43	15
Texal Dev	31500	16	10½	13	+3	78	8
Titan Pol	66200	20	16	18½	—1	21	14½
Trwest	14700	20	19	20	—2	30	16
Turismo	16040	7	5	7		18	3
Tyee	6000	17	15	17	+2	23	10
Untd Chief	7500	31	29	29		51	25
U Copper	500	6½	6½	6½		9½	3
Val Ce	10345	1150	1100	1150	+12	1225	755
Vestor Ex	8000	60	58	58	—2	120	50
Vieco Res	2100	16	16	16		25	16
Wicome	6500	80	75	80	+5	135	56
W Mines	16800	310	300	310		345	240
Wstlnd	2000	6	6	6	—3	10	4
Wharf	12400	118	100	100	—20	160	5
White Rv	12500	15	14	14	—2	31	10
Znith	15000	19	16	16		33	16
Warrants and Rights							
Dolly Rts	20522	3	2	2½		6	2
Col B w	2000	25	25	25	Unch	75	20
Nrthair Wt	30800	24	21	24	+3	41	19

Total sales, mines: 6,173,087
32 Advances, 74 Declines, 102 Unchanged

Stock	Sales	High	Low	Close	Net Ch'ge	1973 High	1973 Low
INDUSTRIALS							
Abitibi	2000	$14⅝	14¼	14½		14⅞	10⅜
Adera Fin	500	30	30	30		35	25
Alcan	2090	$39¾	37¾	39⅜	+2	39⅜	23⅝
Algoma	450	$21⅜	20⅞	21⅜		21⅜	15⅜
All Can b	6300	275	260	269		340	180
All Can a	1500	274	260	274	+9	350	200
Ath Col	500	210	200	210		370	200
Austin	500	16	16	16		46	16
BBC Rty Un	5200	$12¼	11¾	12⅛	—⅛	13¼	10
Balco	2335	$6⅜	6¼	6⅜	—⅛	15	6¼
Banco B	300	240	235	235		300	225
Bnk BC	565	$25½	25	25	Unch	25½	21
Block	4150	300	280	300	+5	340	250
Block	4150	300	280	300	+5	340	250
BCT 6 pf	190	$78	76	78		78	74½
BC Tel	1040	$53½	53	53½	+¾	57	50
BC Turf	200	600	600	600		600	415
Burr Mtg	100	300	300	300		450	250
Cdn Cel Ltd	375	$8	7¾	8	—⅛	8⅜	4½
C Brew	2500	430	430	430		625	405
CP In pr	600	$34	33⅞	33⅞	—⅛	34½	25¼
C P	700	$17	17	17	Unch	19⅛	15⅞
Canferra	7500	37	30	30	Unch	55	20
Capt Int	7600	94	90	94	+4	360	00
Col Brew	46158	650	500	525	—75	650	260
Comco	1400	$36⅞	35⅜	36⅞		36⅞	27¼
Computx Ct	1800	50	43	50		55	36
Cor Ind	13232	500	495	500	+10	512	265
Crnat Pr A	1300	$25	24½	25	+¼	25	17½
Crstbrk	600	$14¾	13⅞	13⅞		14¾	7⅜
Crstwd	1600	60	60	60		125	60
Crown Z	550	$26½	26	26½		26½	21½
Dawson	6100	$7¾	7⅜	7¾		8	6
Delta Pref	740	315	290	290		350	280
Delta Hotel	2265	285	265	275	—5	340	225
Dist Seag	3000	$45	45	45		45	39
Doman	4100	$11⅜	10⅞	10⅞	—½	12	8
Dunhill Dev	1800	200	175	200		220	160
EDP Ind	25200	33	30	31	—2	73	30
F Trst	400	525	512	525		525	310
Field	5100	$19½	19	19½		23	15⅜
Finning	2600	$12¾	12½	12½		15	12
Four Sesns	4400	130	110	120	Unch	300	105
Gt E Pr A	500	$5¾	5¾	5¾		6¾	5¾
GN Land	600	85	83	85		100	80
G P Ind	1100	130	130	130	—10	190	120
Gregry Ind	2000	225	210	225	+5	275	150
Grouse	2600	220	215	220	+10	230	170
Hys Cda	915	$4	4	4		6¼	4
Imp Oil	200	$44¼	44¼	44¼		49	35⅜
INat Gas	200	$10	10	10	Unch	13⅞	10
Intl Centur	4000	42	40	42		100	40
Int Land	312	$6	6	6		6¾	5½
Intl Visu	6500	26	25	25	Unch	94	22
Ionarc	30900	112	102	105	—5	240	100
Keg Rest	25050	200	160	195	+35	200	120
Key Ind	9200	25	21	21	—1	46	20
Keystn	40	255	255	255		350	250
M B	1650	$38¾	38¼	38¾		39½	25¾
Madill	100	$11½	11½	11½	—¼	12½	9⅛
Massey	300	$26⅛	26⅛	26⅛	+1½	26⅛	17⅜
Mercuria	22752	49	35	49	+9	81	20
Mhawk	500	190	190	190	+20	210	150
Neonex	2800	340	325	335	—10	525	285
NW Sprts	460	$5⅛	5	5⅛	Unch	7¼	5
NWF	128	175	160	175		295	160
Pace	3550	65	60	65	+5	100	53
PN Gas	520	155	150	150		300	150
PNG pr	z135	$16	15¾	15¾		21½	15¾
PWA	380 3	$10¼	10	10¼	+¼	12½	9
PWA pr A	50	$42	42	42		48	37¾
PWA pr A	50	$42	42	42		48	37¾
Portcm	5200	60	59	60		80	48
Potter	4078	500	470	500	+25	550	385
Red Shaw A	100	$10½	10½	10½		10½	10
RSL	500	315	315	315	Unch	345	205
Sandwl	200	$6	5⅞	6		6	4
Sartoga	1400	440	415	440		525	400
Scott	700	$22¾	22½	22¾		27⅛	21
G Spring	2500	185	160	180	+20	350	145
Specula	45600	100	91	95	—5	100	60
Steel	300	$34⅜	34⅜	34⅜		36¾	29¾
Stntrn	5000	$5	5	5		7	4¾
Sun A	300	$54	54	54		57	47½
Sun B	25	$54	54	54		57	48
Thrmo Plex	25800	102	80	85	—18	170	65
Tokar	300	240	240	240		365	215
T D Bnk	100	$36⅜	36⅜	36⅜		36⅜	31¾
Trns Amer	3500	20	20	20		73	14
TC Glass	100	$7	7	7		12½	7
Tr Mtn	600	$17	17	17		23¾	16¾
Unity Bank	300	$6½	6⅜	6⅜		7⅞	6
Walker Cl A	200	$56¾	56⅜	56⅜		56¾	48⅞
W Redek	1000	200	200	200		315	175
Wardr	4925	190	185	190	—2	325	180
Weldwd	600	$16¾	16½	16½	—½	18½	14¾
Whon A	200	$8¾	8¾	8¾		12	8
Wdwrd	300	$24	24	24	+⅛	31¾	22
Warrants and Rights							
Block Wt	350	$5	5	5		6½	4¼
CPI wt	300	365	365	365		385	240
Fid wt	200	400	400	400		400	190

Total sales, industrials: 395,890
18 Advances, 17 Declines, 65 Unchanged

Stock	Sales	High	Low	Close	Net Ch'ge	1973 High	1973 Low
OILS							
Alaska Ken	229100	100	85	100		100	35
Alld Rox	3925	64	58	63	—1	82	56
Blindry	4700	104	88	90	—14	185	88
C Hdgs sl	ot132	120	120			150	70
Chapp	107500	12	8	8	—3	53	8
Clonial	7000	75	65	75		135	60
Comaplex	983	61	55	61	Unch	110	55
Comrcl	1500	12	10	10		20	10
Concept	250	180	175	175		275	150
Coseka Res	2300	270	260	260	Unch	445	240
Coseka A	1000	260	260	260		400	260
Davoil Nat	1920	21	20	20		29	18
Delta Pet	11000	18	17½	18		41	14½
Ericrst	18500	8	7	8	+1	19	4
Embsy	7050	55	46	46		69	43
Five Star	500	5½	5½	5½		11	5
F St Jhn	2700	75	65	75	+10	90	62
Freehld	2055	80	75	80	+5	182	61
Futurty	2500	12	12	12		26	10
Galveston	21850	145	125	140	+11	145	100
Gt Reef	z200	20	20	20		39	19
Greenld Ex	7038	150	[illegible]	100	+10	155	55
Montrey A	62560	65	55	65	+5	82	45
Mtn Stats	1500	55	50	50		240	0
Pan Ocn	3100	$20⅜	19⅝	20¼	+⅛	20⅜	11⅜
Plains P	30000	29	25	28	+1	51	18
Pondry	1000	92	92	92	+5	127	85
PRP Ex	18348	90	76	84	—4	165	61
Rand	23900	150	129	140	+10	189	56
Rose Ps	3000	34	32½	32½	—1½	43	26
Sachem Ex	z250	14	14	14		42	14
Seneca	47100	135	113	125	—12	284	57
Silmil Ltd	500	23	23	23		35½	20
S Christl	7500	83	68	68	—15	125	55
Skat Res	1000	145	140	140	—11	280	120
Stampd	37500	121	105	113	—7	165	60
Sunlite	1100	500	485	500		975	450
TC Res	500	10	10	10		20½	10
Tc Res	200	150	150	150		177	123
Ulster	3000	93	93	93		130	85
Vargas	48000	17½	16	17	—1	28	12
West Ex	4500	8	8	8	Unch	15	6
Wstn Warn	2500	32	32	32		47	30
Whistlr Pet	3500	18	18	18	+1	36	15
Wms Gold	25500	24	23	24	—1	36	21
Warrants and Rights							
Vargas Wt	17500	9	8	8		13	6

Total sales, oils: 786,029
11 Advances, 11 Declines, 24 Unchanged

Stock	Sales	High	Low	Close	Net Ch'ge	1973 High	1973 Low
INTERIMS							
Abaca	25500	45	35	40	—10	50	30
Abella Res	17000	9	6	8		30	6
Able Expl	1000	5	5	5	+1	8	3
Acaplomo	7500	18	14	18	+3½	31	13
Adar Res	131500	31	20	20	—3	80	13
Alakon	1600	4	4	4	—2½	10	2½
Alvija	1000	7	7	7	+3	18	4
Amber	10000	22	18	18	—4	45	10
Anglo Wst	500	5	5	5		15	4
Arc Res	13000	20	15	16	—5½	57	10
Arian Pac	2000	24	23	24		35	15
Athena	1000	9	9	9	—1	17	3
Bart Mns	2500	10	10	10		50	10
Belmoral	3000	10½	10	10		40	1 0
Bev Cal	140375	39	25	37	+2	53	6
Brent Expl	26200	43	33	42	+7	45	15
Bonevil	2000	20	18	18		30½	18
Brn Overtn	66000	10	7½	9	+1	25	7
Buckeye	18500	15½	14	15½	+1	56	13
Cairn Mns	2500	13	12	12		31	11
Cametin In	25000	31	28	30	—8	59	26
Can Bse	1000	6	6	6	Unch	22	5
Canwex	8000	45	40	40	—7	80	15
Crdwell	856800	49	27	49	+24	49	6
Carolin	10500	73	68	68	—3	89	28½
Cedar City	3600	120	110	120	+5	120	40
Centex	7000	3	3	3		10	2
Challeng	22000	50	40	45	—5	126	18
Chatam Rs	54383	34	30	32	—1½	34	30
Coast Int	2000	26	26	26	Unch	43	20
Colby Mns	122733	115	95	115	+20	115	27
Comnd	300	12	11	11	—1½	18	5
Concorde	3500	15	12	13	+3	35	10
Conjur	2500	10	10	10		14	5
Con Altar	49000	27	23	23	—3	80	17
Cons Clevld	5000	8	7	8	+1½	9	5
Cons Giant	42600	55	47	55	+7	55	35
Corval	13000	15	15	15	Unch	41	11
Coynex Dev	27000	53	43	53	+4	62	25
Ctlas Expl	507700	165	100	165	+63	165	22
Cypre Res	48200	78	55	65	—13	85	35
Darsi	4500	7½	7½	7½		14	5
Dawson Rg	15000	27½	24	24	—3	34	17
Decade De	2000	32	25½	31		73	25½
Donna	2000	6	6	6		12	5
Dorchestr	10000	8	8	8		25	2½
Donna	2000	6	6	6		12	5
Dorchestr	10000	8	8	8		25	2½
Dorita	4000	12	9	9		25	5½
Driftwd	6000	65	60	65	Unch	78	35
Envoy Res	10500	33	30	30	Unch	55	26
Erin Expl	1000	21	21	21		53	15
Gary	5750	8	5	7		23	5
Geoquest	2500	140	130	130		235	130
Geo Dyn	594400	58	30	49	+10	118	25
Pine Point	8445	$37½	36½	37		37½	25⅞
Pinnacle P	103125	28	22½	25	+4	37	18
Pitts C	6840	$12	11¼	11⅞		12¼	9
Place G	44450	64	56	61	+3	83	49
Placer	32175	$29½	27¾	29½	+½	32¼	19⅞
Pominex	2800	48	45	45	+5	73	40
Ponder	2500	55	52	55	+10	58	36
Leisure	1000	23	23	23		23	15
Nstar	500	25	25	25		60	25
Laguna	108100	140	98	118	—22	143	45
Lou Mex	6500	54	50	50		70	38
Geo Dyn	594400	58	30	49	+10	118	25
Pytte	5700	10	7	10	Unch	12	5
Princess	72000	40	36	40	+4	155	30
Hiberg	1000	6	6	6		13	6
Gsa Res	6458	42	34	42	—2	55	34
Sonesta Re	214000	55	50	55	+3	55	20
Kismet Mn	7500	16	15	16		60	11
Laguna	108100	140	98	118	—22	143	45
Leisure	1000	23	23	23		23	15
Hiberg	1000	6	6	6		13	6
Hope Bay	1900	150	140	140	—5	165	90
Juniper	2000	11	11	11		27	11
Kandahar	30500	16	9	9		70	9
Keith Cop	32500	13	11	12½		25	9
Kelmount	6000	25	25	25		39	20½
Kismet Mn	7500	16	15	16		60	11
Laguna	108100	140	98	118	—22	143	45
Leisure	1000	23	23	23		23	15
Lou Mex	6500	54	50	50		70	38
Matador	61340	43	39	39	+1	46	32
Matador	61340	43	39	39	+1	46	32
Mcleod	11750	26	24	26	Unch	49	17
Mns Dorad	2500	0	19	20		25	11½
Mt Hyland	4000	10	8	8	—2	16	3
Nation Lk	1000	11	11	11		13	5
New Denvr	1000	18	18	18		65	18
Nicola Cop	9500	32	30	32	Unch	37	25
Nstar	500	25	25	25		60	25
N Tungsten	3500	17	15	15	Unch	145	15
Nrthwind	3700	40	20	20		207	18
Olympian	3500	30	28	30		30	28
Perry Rvr	14500	91	88	90	—1	94	39
Petrowt	16100	36	34	34		50	24
Princess	72000	40	36	40	+4	155	30
Purcell	3000	63	58	59	—3	65	55
QC Expl	135000	22	15½	22	+4	22	11
Radiation	250	525	510	510	—5	910	400
Radiation	250	525	510	510	—5	910	400
Remar Res	500	10	10	10		23	9
Rimrck	19500	20	17	20		31	14
Ryslo Silvr	14500	21	17	20½		36	15
Santa Sar	500	14	14	14	+3	14	11
Skyline	5500	50	45	50		84	45
Sonesta Re	214000	55	50	55	+3	55	20
Spirit Expl	2000	12	12	12	+1	55	7
Starbrd M	42300	45	42	42	—5	62	11
Starletta	27000	18	13	13	—5	35	13
Stellak	5500	6	5	5		14	3
Tandem	31400	155	130	155	+25	155	55
Tan Expl	4000	6	6	6		18	6
Teknol	4000	21	21	21	Unch	34	12
Thor Expl	243300	100	86	100	+12	100	50
Tika Res	52000	38	30	30	—10	60	20
Toronado	5500	20½	20	20	Unch	30	18
Tourngn	2500	50	46	50	+4	86	45
Triton Intl	900	89	89	89		175	80
Twin Rvr	65000	33	24	30	+4	37	17
Univex	2500	21	19	20	—1½	94	19
Wn Stndrd	2000	10	10	10	—3	18	8
Whipsw	7500	12	12	12		33	10
Yukon Gold	3000	45	35	35		74	35
Yukon Gold	3000	45	35	35		74	35

Total sales, interims: 4,309,039
27 Advances, 28 Declines, 54 Unchanged
TOTAL VOLUME THIS WEEK 11,664,045
88 Advances, 130 Declines, 245 Unchanged

VANCOUVER CLOSING STOCKS

FRIDAY

Stock	Sales	High	Low	Close	Net Ch'ge
MINES					
Aalen	2500	74	74	74	
Accent	101800	32	20½	29	+6
Achron	7000	27½	25	27½	+2½
Adanac	2500	40	40	40	—1
Adonis	1000	32	29	29	
Afton	1000	975	950	975	+25
Alice Lk	6000	17	16½	17	+½
Alwin	1500	13	12	13	+2
And Mns	3000	11½	11	11	+2
Arcdia	2000	16	16	16	—1
Ardo	10000	8	7	7	—1
Atlas	6000	35	33½	33½	—½
Attila	4000	16	15	16	
Arcdia	2000	16	16	16	—1
Ardo	10000	8	7	7	—1
Atlas	6000	35	33½	33½	—½
Attila	4000	16	15	16	
Avino	11538	39½	38	38	
Azure	1000	25	25	25	
Balfour	3500	29	28	29	+1
Barier R	12900	86	84	86	+1
Bath N	2300	71	70	70	—1
Beth Col	100	$17	17	17	
B Giant	3000	42	40	40	—2
Bmeda	2100	62	60	60	
Brend	79000	33½	28	31	—1
Bmac	2000	32	31½	31½	
Bullion	1500	22	20	20	—1
Buval	1000	8	8	8	
BX Dev	2348	160	150	160	+10
Crdign	500	6½	6½	6½	
Casino	2500	39	37	37	—2
Celtic	3500	12	11	11	—1
Charta	4500	14½	13	14½	+1
Chrmx	46500	69	60	65	—1
Citex	68000	18½	17½	18	—½
Col A pr	3000	39	36	39	
Colt Ltd	4000	25	24	24	
Co Mtls	500	36	36	36	
Comet	600	120	110	120	+4
Conoco	4000	10	10	10	
C Bamt	5300	19	19	19	
Con Ct Sl	1357	21½	21½	21½	+2½
Cons Col	400	35	35	35	
C Cl P A	3000	$14	14	14	—1
C Stndrd	12000	9	9	9	—½
C Cinch	1000	6	6	6	
Cop Ex	12500	31	30	31	+1
Cop Gnt	5000	9	7	7	
Copr Lk	46500	47	43	44	+1
C Ridge	1000	15	15	15	+4
Cord Intl	1000	135	135	135	—5
Cream	2500	24	23	24	+2½
Cree Lk	500	56	56	56	
Cumont	5000	28	28	28	
Dankoe	2360	200	190	200	+10
Dalton	4500	16	15	15	—1
Davnpt	6100	50	50	50	
Dav Kys	1000	52	52	52	—1
Dol Var	4000	24	23	23	—1½
Drkhak	1000	37	37	37	
Dus Mac	5500	32	32	32	
Equat	500	18½	18½	18½	+½
Falaise	2500	6	6	6	
Fosco	500	60	60	60	+4
Gnt Vent	1500	13	13	13	
Gbritar	4200	$14¾	14¼	14½	+½
Glen Cop	500	10	10	10	
G Gate	500	19	19	19	
Gld Rvr	305600	103	85	103	+15
Granite	20500	16	14	16	
G N Pete	6500	31	31	31	
Grn Eag	103000	32	25	27	+2
Gunn	10700	115	108	112	+2
Hrt Rvr	2000	9	9	9	+3
Henriet	15000	20	17	18	—2
Hihawk	5500	13	13	13	
H Merc	1000	15	15	15	
Hmont	1500	210	210	210	
H B Mtn	500	5½	5½	5½	
Inland	1000	16½	16½	16½	+1½
Iskut	5000	11	11	11	—1
Kalco	61300	20	15	15	+1
Kamad	5000	50	48	50	
Kelver	3000	8	8	8	
Larong	1000	28	28	28	
Laura	3000	20	19	20	+1
Lemac	14000	38	37	37	—1
Lxnton	4000	12	10	10	—2
Lon Cr	3000	45	45	45	
Lornex	1400	$12½	12½	12½	+½
Makao	2000	12	12	12	
Meteor	2500	10½	10	10	—½
Mrseby	1000	16	16	16	
Mt Sick	3000	12	11	12	+2
Mt Wash	4000	13	13	13	+2
Nadina	1500	22	22	22	
N Nrthcl	1000	14½	14½	14½	+3½
N Privtr	1000	12	12	12	
N Terr	5000	9	9	9	+3
Newvn	4500	14	14	14	+½
Norgld	4500	2½	2½	2½	
Nthair	20700	67	62	63	
North Isl	6000	12	12	12	
N Pac	6000	17	15	15	—2
N ome	1500	20	18	18	+6
NW Vent	7000	77	74	77	+7
NRD	500	40	40	40	
Pcifc Rs	4500	107	105	107	+2
Parmnt	4500	12	12	12	
Pthfndr	1500	31	31	31	
Pne Lke	2000	6	6	6	
Pinncle	2000	15½	14	14	
Primer	1000	8	8	8	
Pr Stew	16000	38	35	36	—2
Pyrmid	4000	13½	13	13	
Rackla	21600	63	57	60	+1
Rac Ind	1000	13	13	13	
Rayore	11200	26	24	25	+3
Rio Plat	11350	84	80	83	—2
Rcklnd	5000	3	3	3	
Ring Hill	400	25	25	25	
R Agsiz	500	83	83	83	
Sabina	6000	112	110	110	+2
S Jcinto	1500	18	17	17	—1
Shld Dev	1000	70	65	70	
Sir City	4000	22	22	22	+2
S Chief	1500	16	16	16	
S Spring	4300	44	42½	44	+4
S Stndrd	219006	230	211	219	+9
Skast	13000	11	10	10	
Slocan	500	81	81	81	—2
S Seas	1000	10	10	10	—1
Spartn	1000	17½	17½	17½	—½
Spectro	2000	10½	10½	10½	+½
Stall Lak	800	130	119	119	—6
Tay Rvr	8500	28	27½	27½	—½
Texal	30500	16	10½	13	+1½
Titan	4000	19	16	18½	—1
Trwest	3000	20	19	20	+1
Trsmo	6000	7	6	7	+1
Unt Chef	5000	30	29	29	—1½
Un Cpr	500	6½	6½	6½	
Vally Cu	3224	$11½	11	11½	+½
Veco Rs	z100	16	16	16	
W Mines	2100	310	300	310	+5
Wharf	8400	115	100	100	
Warrants and Rights					
Doly Rts	5100	2½	2¼	2½	
Col B w	2000	25	25	25	
Nair Wt	9000	24	22	24	+2
INDUSTRIALS					
Abitibi	100	$14½	14½	14½	+¼
Adera Fi	500	30	30	30	
Algoma	50	$21⅜	21⅜	21⅜	
All Cn B	5200	270	269	269	—6
BBC Un	1600	$12¼	12⅛	12⅛	—⅛
Balco	760	$6⅜	6⅜	6⅜	
Block	1800	300	285	300	+20
Bur Mtg	100	300	300	300	
Cdn Cell	275	$8	8	8	
CP In pr	600	$34	33⅞	33⅞	
CP	600	$17	17	17	
Capt Int	2800	94	92	94	+4
C Brew	7500	$6	5	5¼	—¾
Comco	1000	$36⅞	36⅞	36⅞	+1⅜
Comput	z200	50	50	50	+7
Cor Ind	5000	500	495	500	
Crnat A	600	$25	24½	25	+½
Crstbrk	200	$13⅞	13⅞	13⅞	—⅛
Crstwd	1100	60	60	60	
Dawsn	1000	$7¾	7½	7¾	+¼
Del Pref	10	290	290	290	—25
Dlta Htl	220	275	275	275	+5
Doman	700	$11	10⅞	10⅞	
Dunhill	400	200	200	200	
EDP Ind	11500	32	30	31	
Field	5000	$19½	19½	19½	+½
Finning	800	$12½	12½	12½	
GN Land	500	85	85	85	
G P Ind	600	130	130	130	
Greg Ind	1000	225	225	225	+5
Grouse	300	220	220	220	+5
Hys Cda	100	400	400	400	
Intl Cent	2000	42	42	42	+2
Int Vis	3000	25	25	25	—1
Ionarc	3700	107	105	105	
Keg Res	9450	200	191	195	
Key Ind	800	21	21	21	
Keystn	100	255	255	255	
M B	1050	$38¾	38⅜	38¾	+½
Madill	100	$11½	11½	11½	
Mercri	14000	49	43	49	+7
Massey	300	$26⅛	26⅛	26⅛	
Mhawk	400	190	190	190	
Neonex	200	340	335	335	+10
NW Spts	30	$5⅛	5⅛	5⅛	
NWF	107	175	175	175	
Pace	2000	65	65	65	
PN Gas	520	155	150	150	
PNG pr	z110	$16	15¾	15¾	—¼
PWA	1000	$10¼	10¼	10¼	
Pwa pr a	50	$42	42	42	
Portcm	2200	60	59	60	
Potter	800	500	500	500	+10
Sartoga	800	440	440	440	+25
Scott	100	$22¾	22¾	22¾	
G Spring	700	185	180	180	
Specula	11000	100	91	95	+4
Steel	300	$34⅜	34⅜	34⅜	
Sun B	25	$54	54	54	
Trmo P	7500	90	85	85	—9
Trns Am	2500	20	19	20	
Walkr A	50	$56¾	56⅜	56⅜	
W Redek	1000	200	200	200	
Wardr	4425	190	185	190	
Wldwd	500	$16½	16½	16½	
OILS					
Alsk K	228100	100	85	100	+10
Alld Rox	2900	63	60	63	+5
Blindrs	1700	90	88	90	—10
C Hdgs	3000	125	120	120	
Chapp	45500	10	8	8	—2
Clonial	2000	75	75	75	+5
Cmaplx	583	61	61	61	
Concpt	50	175	175	175	
Coseka	2000	265	260	260	
Coska A	1000	260	260	260	
Davoil	160	20	20	20	—1
Delta	5000	18	18	18	+½
Embsy	300	46	46	46	—4
F St Jhn	2700	75	65	75	
Frehld	1050	80	80	80	
Futurty	500	12	12	12	
Galvstn	16850	145	125	140	+15
Greld E	2491	125	95	100	—30
Mntry A	39000	65	55	65	+10
Pan Ocn	2100	$20¾	19¼	20¼	
Plains P	7000	29	28	28	
Prp Ex	10200	86	83	84	+8
Rand	10600	150	136	140	+5
Sach Ex	250	14	14	14	
Seneca	15100	127	113	125	+9
Silmil	500	23	23	23	
S Christl	1000	75	68	68	—8
Skat Res	500	140	140	140	—5
Stampd	8600	115	110	113	+3
Sunlite	600	500	500	500	
Ulster	3000	93	93	93	
Vargas	9000	17	16	17	+1
Vrgs Wt	7500	9	8	8	
West Ex	3000	8	8	8	
Wms Gd	13500	24	23	24	

MUTUAL FUNDS

FRIDAY

Fund	Bid	Ask
Acrotd	132	146
AGF Jap	1245	1368
Al Can Com	752	817
All Can Ven	397	431
All Can 4000	521	566
All Can En	431	468
Am Gr	591	649
And Eq	572	625
Ass Inv	624	630
Can Kr	635	698
Canagex	1189	1285
Cdn Gs En	1575	1731
Cdn Inv	540	592
Cdn Sec Gr	562	618
Cdn S A Gld	869	950
Cdn Trust	499	548
Cap Gr	1280	1309
Com Intl	1503	1652
Com Int Lev	398	437
Com Vent	742	815
Corp Inv	657	722
Corp Inv St	550	604
Dreyfus Inc	1178	1291
Dreyfus Int	1216	1333
Eaton Vik	655	712
Educ Eq	810	862
Ent Inv	670	736
Exec Fd Cda	671	735
Exec Intl Inv		165
Gis Comp	1095	1204
Gis Income	377	415
Gr Eq	817	898
Guard Enter	102	113
Harv Gr	678	678
Ind Eq	383	421
Ind Gr	1062	1167
Int Gr	633	696
Inv Gr	1273	1392
Inv Intl	737	806
Inv Jap	800	875
Inv Mut	618	676
Mar Eq	321	350
Mtl Accum	636	699
Mtl Bond	1065	1171
Mtl Gr	406	446
Mtl Inc	539	
Natrusco	1716	1778
Nat Res	530	582
NW Eq	675	742
NW Can	606	666
NW Gr	576	633
Pac Comp	820	820
Pac Div	607	607
Pac Res	349	349
Pac Ret	565	565
Pac US	460	460
Pen Mtl	889	889
Phil H N	1523	1523
Plan Res	[illegible]	[illegible]
Princ Gr	501	555
Princ Vent	276	302
Prov Mut	801	876
Prov Stk	659	721
Prud Gr	716	772
Reg Gr	1007	1107
Reg Vent	457	502
Royfund	720	750
Temp Gr	833	912
Tim Inv	822	
Un Accum	547	601
Un Accum R	577	634
Un Am	180	198
Un Hor	256	281
Un Vent	358	393
Un Vent R	514	565
Un Sav Eq	833	916
Xanadu Fd	370	370

Calgary Stocks

FRIDAY

Stock	Sales	High	Low	Close	Ch'ge
INDUSTRIALS					
Nordex	2400	165	160	160	—5
Turner	100	9	9	9	—1
OILS					
Antares	500	60	60	60	
Brett	3000	13	13	13	
Peregrine	1000	35	35	35	
Petquest	1000	70	70	70	
MINES					
Cinnabar	1000	43	43	43	—2
Cord Inter	500	140	137	137	—3
Frances	5000	24	22	22	—8
Jetex	1000	60	60	60	
Pursides	5500	60	52	52	—3

Total sales 21,000.

APPRAISALS
by our professional appraiser
for estates, mortgages, valuation day and other purposes, on residential and commercial properties.
THE ROYAL TRUST CO.
Phone 384-8001

PARTS MANAGER
Major Import Dealer in Victoria Requires Mgr. Top Pay and Benefits. All Replies Confidential.
Resume to:
VICTORIA PRESS BOX 17

CREDIT BUREAU OF VICTORIA LTD.
2nd FLOOR 723 FORT ST.
385-3311 386-3431
CREDIT REPORTING AND INVESTIGATION COLLECTION SERVICE
W. GEOFFREY ELLIS, President — C. L. SMITH, General Manager, Secretary Treasurer
JOHN ELLIS, Manager
MEMBER OF ASSOCIATED BUREAUS OF CANADA

WAREHOUSE SPACE FOR RENT
3,000 Sq. Ft. with 12' ceiling.
Central Downtown Location.
383-4411

VICTORIA SEMINAR
NEW B.C. COMPANIES ACT
A review of all aspects of the new B.C. Companies Act and Regulations.
October 20, at the Empress Hotel, 9 a.m. to 5 p.m. Fee: $65. includes lunch and course materials.
Lecturers: Professors Ralph Loffmark, LL.B., M.B.A., C.A., and Robert Gayton, Ph.D., C.A.
Register by contacting:
EP EXECUTIVE PROGRAMMES
Faculty of Commerce and Business Administration
The University of British Columbia
Vancouver 8, B.C.
Telephone 228-3200 or 228-2938

RENOVATIONS - ADDITIONS NEW DEVELOPMENTS
Design, Drafting, Construction Management
G. W. BENTHAM & ASSOC. LTD.
Serving Vancouver Island
388-9623

CAPITAL GAINS
Have you a sizeable capital gain this year? If so, HALF is subject to income tax—at your top rate. BUT—we can show you how to lessen this tax bite through periodic payments over a few years. If this applies to you, please contact
NORM PIMLOTT or JOHNNY PATTERSON at 384-9368
NORTH AMERICAN LIFE ASSURANCE COMPANY
nalaco
1175 Douglas St., Suite 1106, Victoria
384-9368

SOLICITORS
Established Vancouver firm with active and expanding general practice has openings for energetic solicitors with 2-4 years experience. Excellent opportunity to develop corporate or commercial specializations. Early partnership can be expected. All replies treated with confidence. Reply to Managing Partner, Lawrence & Shaw, 900 West Hastings St., Vancouver 1, B.C.

32 DELUXE SUITES
Excellent location. Nearly new. No vacancies. $270,000 First Mortgage 9¼%. Top quality shag, beamed ceilings. Elevator, parking. **$475,000.**
LEIGHTON NOBLE RES. 658-8968 386-2955
MAYFAIR REALTY

WILL PURCHASE YOUR APARTMENT BLOCK
UP TO 48 SUITES
ONLY SERIOUS SELLERS WITH BONIFIED STATEMENTS Please
Call or Write:
NACEL PROPERTIES LTD.
3620 TILLICUM ROAD
386-0070 24 HOURS

PROVINCE OF BRITISH COLUMBIA
DEPT. OF CONSUMER SERVICES
VICTORIA
Staff applications are now being considered from candidates interested in developing this new department. Two specific positions are immediately available.
LEGAL COUNSEL
To advise the Minister on legal matters pertaining to Department policies and future legislation; to assess Consumer Legislation—British Columbia and other jurisdictions; to prepare legal briefs. Requires L.L.B and membership in the Law Society of British Columbia, plus experience in consumer field or related areas. Salary $10,404—$20,724, depending on breadth of experience. COMPETITION No. 73:1684.
RESEARCH OFFICER
To initiate and implement consumer studies; to collect and present statistical data to assist in development of the Department. Requires university graduation in a discipline related to consumer studies, preferably with a major in economics, and broad practical experience in the consumer field or related areas, plus evidence of constructive organizational and administrative work. Salary $8,724 — $14,124, depending on extent of experience. COMPETITION No. 73:1685.
Obtain applications from the CIVIL SERVICE COMMISSION OF BRITISH COLUMBIA, 544 Michigan Street, VICTORIA, and return with resume by October 24, 1973.

OPEN HOUSE
4065 LOCKHAVEN
SATURDAY, OCTOBER 13
2:00 to 4:00 p.m.

10 MILE POINT — SEAVIEWS
Ideal family home with terrific potential—an in-law suite. Over 1 acre of property — 2,000 sq. ft. on the main — approximately 3500 finished living area — 4 bedrooms — plus den — 3 full baths — separate dining room.
IN ATTENDANCE
386-2111 ALAN WESTGATE 656-3423
MONTREAL TRUST CO.

CONDOMINIUM
SUITES: ROCKLAND

MARY STUART
1035 McCLURE STREET
OPEN MON. TO SAT. 2-4
1 bedroom apartments $16,500 — $19,000
ALSO OPEN TO VIEW
(Rockland) Watson Manor, 1000 McClure St., 1 bedroom suites, $15,500 — $16,350, VIEW BY APPOINTMENT
(Oak Bay) Granite House, 2100 Granite Street, 1-2 Bedroom Sts., $15,900 — $27,500, Open Mon.-Sat. 2-4
(Dallas Road) Tigh Na Mara, 25 Government St., Luxury 1 & 2-bedrm Sts, $20,600 — $36,500, Open Mon.-Sat. 2-5, 6-8
OVER 100 SUITES FOR SALE! CALL NOW!
"VICTORIA'S LEADING CONDOMINIUM BROKERS"
WHYTE & GOWER
2227 Oak Bay Avenue—592-2407
OAK BAY PROPERTIES

SALES REPRESENTATIVE
Canadian Industries Limited, Canada's Largest Manufacturer of Commercial Explosives, has an opening for a mature and aggressive Sales Representative to service customers on the West Coast.
Will have at least High School Matriculation and several years Industrial Sales Experience with a proven record of performance. Some knowledge of the logging or heavy construction industries would be helpful, but is not essential.
This is a career opportunity for a Sales Representative who is self-motivated and capable of personal growth.
Company Car, complete employee benefits package and re-location assistance will be provided.
Please apply in writing to:
Canadian Industries Limited
800 Terminal Avenue,
Vancouver 4, B.C.
Attention: Mr. E. L. Dow

APPOINTMENT
We take pleasure in announcing our appointment As Authorized Agents for
THE INSURANCE CORPORATION OF BRITISH COLUMBIA
JOHNSTON & Co., Ltd.
Realtors — Appraisers — Insurance Brokers
1306 Broad St., 385-2471, Since 1903

More Scope for Advisors Would Avoid Tax Conflict

YOUR TAXES

By I. H. ASPER

With the appointment of a non-departmental advisory council to the minister of national revenue a few years ago, it was widely hoped that many of the administrative policies of revenue officials would be reviewed and changed in an effort to create more harmonious relations between taxpayer and tax collector.

The advisory council was drawn from across the country and includes many lawyers and accountants who know first-hand that even the fairest or best-intentioned legislation can become burdensome if its implementation is unnecessarily complex or inflexible.

Since the advisory council was formed there has been considerable improvement in departmental operations, but its work has been hampered because successive governments have for unexplained reasons treated the department of national revenue as a minor post.

The ministry itself has been used as a training ground for up and coming new ministers. The ministers have been changed with such frequency as to have prevented anyone from having had enough experience in the post to have really taken hold of the department.

In the result, the real power in the department has been exercised by civil servants who have been able to command their army of bureaucrats with little input from the elected ministers. While the civil servants are able, nevertheless, they are not elected and results tend to be insensitive to the attitudes of their customers, the taxpayers of Canada.

This is an undesirable situation from the taxpayer's point of view. When it is remembered that the only direct contact with government for millions of voters is their relationship with the tax department, the absence of strong political control over its operation is even politically unwise.

The situation could be improved if the citizens advisory council were given greater scope to search out and examine departmental practices which are often unnecessarily onerous on taxpayers. There are many.

An example of the kind of administrative practice which should be reconsidered is the department's policy regarding deductions for charitable contributions where the giver gets something nominal in return for his gift, such as a meal or free admission to some event.

This is particularly relevant at this time of year when church groups, athletic organizations, community clubs and cultural organizations are planning their annual appeals for funds.

It has become standard procedure for these groups to plan $10-, $20- or $50-per-plate banquets with the idea of having the hall and food donated or supplied at low cost. The profit goes to the charitable organization. Until a few years ago the organizations would issue receipts for tickets sold and the buyers would deduct the expense from their income as a charitable gift.

The fact is that in almost all cases, the expense is a charitable gift in the fullest sense. The ticket buyer isn't excited about having to go to the dinner unless it is some outstanding event such as a theatrical or other cultural program.

In any event, the tax department issued a bulletin in 1971 and again this year, stating that it would not allow deductions for these charitable gifts unless the charitable organization separated the amount of the gift from the value of what the donor received or was entitled to receive.

Thus, if one wishes to support the local amateur baseball club by buying $100 of tickets to the annual fund-raising banquet, the organization must first calculate the fair market value of the standard chicken dinner and then issue a receipt for the difference, say $60.

Strictly speaking, that's the law. But what is ignored is that in many cases, the donor isn't really interested in spending one of his few free evenings in a hot, crowded hall eating a standard catered meal. He may or may not attend the dinner, but even if he doesn't attend he is only allowed a tax deduction for part of his donation.

This increases his cost considerably; not enough to inspire him to take to the streets in protest, but enough to pin-prick and irritate him.

So much so that many business firms which normally support these community activities are becoming less generous. In fact some have resolved the tax problem by refusing to buy tickets to the fund-raising event and are making outright and fully-deductible donations instead.

It's quite true that this procedure solves the minor tax problem but that's not the point. The fact is that there are literally dozens of such bureaucratic irritants in the tax system, involving only minor tax and revenue implications. It would be worthwhile, in the name of simplicity, to reconsider many of them in an effort to reduce the amount of time and effort Canadians spend in complying with the tax law.

Tax administrators have bigger fish to fry and would welcome being relieved of the somewhat petty job of making sure someone doesn't get a tax-deductible meal or theatre ticket.

Asper is a Winnipeg lawyer and leader of the Manitoba Liberal Party.

INTERIM LISTINGS

FRIDAY

	Bid	Ask
Abaco	38	41
Abella	4½	8
Able Exp	4	
Acapio	15	18
Adar Rs	19	22
Alakon	4	5
Alberni	40	
Alvila	7	8
Amalg	1	3
Amber R	15	18
Ang West	4	5
Arc Res	16	22
Arian Pa	21	23
Asclo Ind	6	8
Athena	8	9
Bart Mn	3½	10
Belmont	10	11
Bev Cal	38	40
Bonnevl	21	23
Boru Mn	12	23
Brent Ex	42	43
Brwstr		19
Brown Ov	9	
Buckey	17	20
Cairn M	12	13
Cameln	26	32
Can Base	6	8
Canwex		40
Cardwl	48	49
Carolin	70	75
Cedar C	115	120
Centex	2½	3
Chingr	45	49
Chamnel	14	15
Chathm	32	35
Coast In	27	30
Colby M	110	115
Commnd	7½	9
Concord		13
Coniur	7	10
C Alfair	20	
C Cleve	7	10
C Giant	54	
Corval R	15	18
Coynex	55	
Cypress	65	67
Darsi M	7½	10
Dawson	24	25
Decade		32
Dictatr	4	5
Donna	6	8
Dorchstr	7½	8
Dorita	5	10
Driftwd	64	65
Envoy R	31	35
Erin Exp	18	22
Fortun I	10	20
Gary M	6	9
Geogst		155
Geo Dyn	49	50
Gr Prix	68	70
Gt World	21	27
Grndstr	35	40
Gulf Ttn		40
Hertz In		27
Highld Q	76	80
Hobo Cr	7½	12
Holberg	6	
Honda	10	12
Hope By		140
Hub Min		19
Juniper	10	
Kandhr	10	14
Kaza Cp	15	25
Keith Cp	12	13
Kelglen	6	8
Kelmnt	25	30
Kendal		40
Kismet	14	17
Komo Ex	2	6
Lagun	120	
Lantern		50
Leisure	21	25
Lou Mex	50	52
Low Val	3	4
Luck Ylf	6	
Manox P	58	60
Matadr	38	40
McLeod	26	30
Midnth	5	14½
Milestn	16	
M Dorad	19½	25
M Hylnd	8	10
Nation L	11	
N Denvr	18	20
Nicola		32
Nthstar	20	25
Nthwnd	15	20
Olymp	25	35
Panthr	25	30
Payette	40	
Perry R	88	1
Petrwst	32	35
Princss	37	40
Prism	10½	15
Purcell	55	60
QC Expl	20	22
Radiatn	4¾	510
Remar	10	15
Richwd	60	95
Rimrk	20	25
Rio Sier	30	40
Robina	18	30
Ryslo Sl	20	21
San Sarit	10½	
Sarafnd	15½	20
Silmnc	15	
Skyline		54
Sonesta	54	55
SPA Mns	3	4
Spirit E	8	12½
Starbd	32	45
Starlett	12	13
Stellak	5	8
Swim Lk	8	10
Tandm	155	160
Tanzill	6	9
Teknol	19	21
Thor Ex	95	1
Tika Res	29	32
Torona	16	
Turnign	50	54
Triton In	51	90
Twin Riv	30	34
U Resch	50	65
Univex	20	23
Vanalta		24
Victor		5
W Stand	10	14
Whipsw	12	15
Yukon G	33	40

BONDS

FRIDAY

FEDERAL, PROVINCIAL

	Bid	Ask
Government of Canada		
Do 8 74	102	103
Do 5½ 75	97	98
Do 3¼ 76	91	92
Do 7 77	99	100
Do 6½ 79	96	97
Do 4½ 83	80	82
Prov. of Ont. 7¾ 97	94	96
Ont. Hydro 8 94	97	99
Prov. Que. 8 94	93	
Prov. Nfld. 8½ 94	98	
World Bank 7¼ 79	94	

CORPORATIONS

AGT 8⅛ 92	95	
BCF 9¾ 92	104	108
BM-RT 77 78	100	102
Bell 8 80	99	101
Do 8 97	94	
B.C. Tel 6 84	81	
Do 8¼ 94	95	
Do 7⅞ 95	91	
Do 9⅜ 92	104	
CGT 8⅜ 93	99	101
CPH 8⅜ 92	98½	
GST 8 88	91½	
HYO 8½ 91	97	
IPL 8⅛ 93	96¼	97½
LF 8½ 93	94½	96½
MTT 9¼ 90	102	
Nfld. Tel 8⅜ 92	96	
RY 7½ 87	96	97¼
RTM 8⅜ 79	101	
TD Bnk 2½ 79	96	
TrGr 9 93	99	101
WTC 8½ 93	97¼	98¾
WDAA 8¾ 93	99½	101½
WRD 9 91	98	

CONVERTIBLES

Ackl 7½ 88	114	121
AGT 7½ 90	116½	
CGT 5½ 89	81	83
GST 6½ 92	127	133
HBC 6 93	102½	105½
SCR 7¼ 88	89½	92½
WTC 7½ 91	89½	92½

EGG PRICES

	Prod.	Whse.
Grade A large	70c	82c
Grade A medium	66	78
Grade A small	52	64

Inflation Remains Chief Economic Bug

TORONTO (CP) — Opening speakers at the annual business outlook session of the Conference Board in Canada zeroed on inflation as the main problem for economic planners in Canada and the U.S.

Arthur J. R. Smith, president of the Conference Board in Canada, said the Canadian economy now is at the end of "an old-fashioned business-cycle boom" except that price increases "have been far more pronounced."

Albert T. Sommers, chief economist for the Conference Board in the U.S., said the key issue for U.S. business "is how to contain domestic inflation without inducing serious recession, in other words, how to escape from the stop-go behavior of the past five years."

Smith said the booms in housing construction, spending on big-ticket consumer items, profit increases and growth of productivity now are generally over.

The booms have meant an expanding economy has pushed many industries to capacity.

"The key implication of this situation is that a business investment boom is now getting rather belatedly under way."

Smith said data on capital expenditures and surveys of planned business spending "lead me to the conclusion that the Canadian economy is poised for a substantial expansion of industrial capacity —all the more so since we had very little rise in real plant and equipment outlays in 1970-72, when we were experiencing accelerating growth of real output."

Smith, a former chairman of the Economic Council of Canada, said he sees several strong points in the Canadian economic outlook, including:

- Increased support for consumer spending through government "transfer payments," such as family allowances and aid for low-income families.
- Increased industrial demand because of low inventory positions.
- Strong demand in basic industries, such as food production ,mining and logging.

"In these circumstances, I would look to a Canadian economy in 1974 that will grow significantly less rapidly than it has grown this year— perhaps under 5 per cent real growth rate—but one that will grow significantly faster than the U.S. economy next year."

Smith said the problem of inflation "is primarily a problem of food and housing prices."

Little of the real growth in income during 1973 went to wage and salary earners because it flowed into higher corporate retained earnings, higher government taxes, higher rents and higher interest and dividend payments.

If this situation continued there would be a basis for "greatly increased pressures for wage and salary advances."

He said elements contributing to inflation have become "powerfully intertwined" in such a way as to create a floor for inflation.

"As a hunch, I would guess that this kind of combination of factors is now providing a kind of floor to inflation of somewhere close to 3 per cent per year in the industrial world."

ROBERT M. DENNSTEDT, C.A.

is pleased to announce the opening of an office for the practise of his profession as

DENNSTEDT & CO.

Chartered Accountants

2020 Douglas Street

Victoria, B.C.

383-0733

PROVINCE OF BRITISH COLUMBIA

requires

AUDITORS

VICTORIA

AUDITOR: SECURITIES COMMISSION, Dept. of the Attorney-General. To examine prospectuses and all supporting material, including financial statements, engineering reports, feasibility reports and similar reports with intention of accepting the prospectus for filing; to undertake investigations of an accounting nature with little supervision in connection with prospectuses, takeover bids, proxy solicitations, insider trading and financial disclosure. Requires C.A., C.G.A., or R.I.A., preferably with experience related to the securities industry. $11,232-$13,596 per annum. COMPETITION NO. 73:1668.

AUDITOR: WATER UTILITIES DIVISION, Water Resources Service. To carry out financial investigation and analysis in connection with appraisals, annual reviews and other related investigations of water utilities; to assist in respect to financial analysis of rate applications and rate reviews; to report on the adequacy of accounting and accounting methods of water utilities; other related duties. Requires C.A., C.G.A. or R.I.A. with related experience in financial analysis. $11,232-$13,596 per annum. COMPETITION NO. 73:1490A.

Apply IMMEDIATELY, with resume, to the CIVIL SERVICE COMMISSION OF BRITISH COLUMBIA, 544 Michigan Street, VICTORIA.

GRACIOUS – SPACIOUS

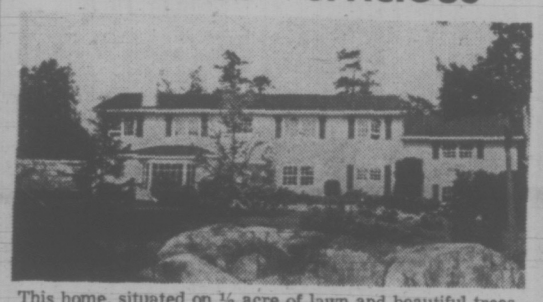

This home, situated on ½ acre of lawn and beautiful trees, is the dream home of an executive with a large family. A spacious entrance hall leads into a lovely bay windowed living room and panelled study. Large dining room and kitchen with eating area, with entrance to a secluded garden featuring large kidney-shaped heated swimming pool complete with diving board and slide. Master bedroom on main floor is en suite. From the foyer a circular staircase to two baths and seven upstairs bedrooms. A back staircase leads to a mammoth rec room atop the two-car garage. Asking $129,000.

BUZZ MAINPRIZE or ROBIN ESTLIN

477-1841

BLOCK BROS. REALTY

ACTIVE PARTNERS WANTED

$3,000 buys half interest in well located Real Estate firm.

Apply VICTORIA PRESS BOX NO. 29

WATERFRONT

Central Saanich

Settlement of estate requires early sale. Outstanding modern-style residence just 9 years of age with 2,100 sq. ft. on main, plus lower level. Many extras. Offers to price of $108,000. ML5185.

WILFRED DAVIS

479-1667 658-5276

J. H. WHITTOME & CO.

Royal Oak Branch

HOTEL WANTED

Have serious client interested in purchasing a hotel on south half of Vancouver Island. Hotel must have Liquor Licence and show good return or have good potential. All communications treated in strictest confidence.

AL WIESHLOW

D F Hanley Agencies Ltd.

656-5063 Residence

385-7761 (24 Hours)

MONEY DOESN'T HAVE TO STOP WORKING JUST BECAUSE IT'S IN A SAFE PLACE.

If you've accumulated any money in your lifetime, you already know that buried funds simply don't grow. So, even if you retire, you want your money to make a little money on the side, even while it provides you with a regular monthly income.

Canadian Investment Fund Withdrawal Plans, available through T. A. Richardson, provide maximum safety of your principal through diversification of investment. They provide regular monthly incomes. They allow your capital to continue growing at a moderate rate. And you have access to your capital if it's required at any time.

Talk to Larry Kirzinger at our Victoria office. He can explain the Systematic Withdrawal Plan, point by point. It's well worth knowing, particularly if you've retired or plan to in the near future.

TA Richardson STOCKBROKERS

T. A. Richardson & Co. Limited, Commerce Building, 1175 Douglas Street Room 900, Victoria, British Columbia. Phone 388-6201.

Winnipeg Week

WEEK ENDING OCT. 10th, 1973

INDUSTRIALS

	Bid	Ask
Bird Construction		$55.00
Finlayson Enterp. Cm	$3.50	$6.00
Finlayson Enterp Pref	.72	.90
South Winnipeg Ltd.	1.50	1.70
TransAir Ltd. 70c Pref.	7.50	8.50
United Canadian Shares	12.00	13.00
United Grain Grow "A"	14.00	15.00

MINES AND OILS

Dickstone Copper	.35	.39
Gold Lake Resources	1.50	1.75
PetroMines	.18	.25
Spacemaster Minerals	.03½	.05
Star Lake	.11½	.14
Transtide Industries	.18	.20
Tudale Exploration	.10	.16

SALES

	Volume	High	Low	Last
Dickstone Copper	39,500	.40	.35	.40
Monarch Life	125	39.00	39.00	39.00
Star Lake	4,000	.14	.13	.14
Transtide Industries	5,000	.21	.20	.20
United Grain Growers "A"	293	14.00	13.00	14.00

IF YOU'RE GOING TO LEASE LEASE THE CORNELL WAY FROM CHEVY VEGA TO CADILLAC AND CHEVY TRUCKS

See TONY McMANUS

CORNELL

DEALER LICENCE D3497

3050 DOUGLAS 385-5777

Public Service Canada / Fonction publique Canada

THESE COMPETITIONS ARE OPEN TO BOTH MEN AND WOMEN

The Department of Public Works, Design and Construction Branch, Floating Plant Section, Vancouver, B.C. have the following vacancies on the Dredge "D.P.W. 312". The C.G.S. "D.P.W. 312—Fort Langley" is a suction hopper dredge with a gross tonnage of 1,288 and a diesel electric propulsion system of 3960 b.h.p. and operates mainly in the lower reaches of the Fraser River with home port at Steveston, B.C.

First Mates — Salary: $12,245

DUTIES: Under direction of the Master, assigns and controls the work of the deck department crew; organizes and directs operations, stands watch, assumes navigational responsibility, dredging, ship handling, communications, security. Assumes ship command when required.

QUALIFICATIONS: Certificate of Competency, Master Home Trade or better and a First Aid Certificate and local knowledge.

Please quote reference 73-V-DPW-168

Second Mates — Salary: $10,656

DUTIES: Under direction of the First Mate, stands watch, assists in routine daily operation and navigation, operates dredging drag arm suspension system and sand-pump, maintains navigational equipment, supervises maintenance work crews. Relieves First Mate when required.

QUALIFICATIONS: Certificate of Competency, Mate, Home Trade or better and a First Aid Certificate. Navigation, dredging and steamship experience.

Please quote reference 73-V-DPW-169

Second Engineers — Salary: $12,245

DUTIES: Under direction of Chief Engineer oversees the operation and maintenance of engines, pumps, generators and motors. Acts as Chief Engineer when required.

QUALIFICATIONS: Certificate of Competency, Marine Engineer, Second Class Motor or Combined.

Please quote reference 73-V-DPW-170

Third Engineers — Salary: $10,656

DUTIES: Under supervision of Chief Engineer attends to the propulsion and dredging engines and machinery. Replaces Second Engineer when required.

QUALIFICATIONS: Certificate of Competency, Marine Engineer, Third Class Motor or Combined.

Please quote reference 73-V-DPW-171

NOTE: — Salaries quoted are effective November 5, 1973.
— Board or payment in lieu is included in addition to salaries.
— These positions do not require absences from home port.
— Shift work is required.
— A medical examination will be required prior to appointment.

Appointments as a result of these competitions is to fill the positions advertised; however, should vacancies involving duties of a similar nature and requiring persons with comparable qualifications occur, such positions may also be filled from the list of qualified candidates.

Forward "Application for Employment" (Form PSC 367-401) available at Post Offices, Canada Manpower Centres and offices of the Public Service Commission of Canada, before OCTOBER 22, 1973, to:

REGIONAL STAFFING OFFICER
DEPARTMENT OF PUBLIC WORKS, CANADA
1444 ALBERNI ST., VANCOUVER, B.C.
V6G 1A3

These competitions are open to residents of the Province of British Columbia

OPEN TO VIEW: MON. to SAT. 2:00-5:00 P.M.

Condominium Waterfront Suites for Sale

HAMPSHIRE HOUSE

1159 Beach Drive

in Oak Bay

1-bedroom, 2-bedroom and 3-bedroom with den suites. Yes, this luxury living on the waterfront. Some suites have fireplaces. All have 1½ or 2 bathrooms and a balcony area.
A prestigious location between the Golf Course and the Marina. PRICED FROM $43,950

P.R. BROWN & SONS, LIMITED
EXCLUSIVE AGENTS

762 Fort Street

For prior viewing Call 385-3435

people

Sexy, Funny Greer Free

LONDON — A three-minute divorce court hearing Friday freed women's lib campaigner **Germaine Greer** from marriage.

The court ended her 1968 marriage to construction worker and author **Paul du Feu** on his application that it had broken down irretrievably.

Miss Greer, 34, and du Feu, 38, had known each other for only three weeks before they married. They lived together for only three weeks afterward.

Du Feu said he and Miss Greer drank and fought a lot, but she did cook and do the housework.

"I would not marry her again but I would not discourage anyone else from marrying her. She is a sexy, funny lady."

CALGARY — A prisoner who escaped from the Calgary correctional institute called a radio station Thursday to protest news reports calling him "dangerous."

Frank Milkowski, 23 of Calgary, escaped from the prison Wednesday. He was a remand prisoner waiting trial on break-and-enter and drug trafficking charges.

Milkowski told the radio station that he couldn't understand why he should be considered dangerous.

RCMP said they wouldn't call him dangerous if he came back.

TORONTO — Ald. George Ben wos ordered out of a city council meeting Friday after comparing **Mayor David Crombie** to **Adolf Hitler.**

Refusing to sit down when ordered by the mayor, Ben raised his hand in a Nazi salute, saying: "Sieg Heil, mein fuehrer . . . you're nothing but a little Caesar."

The dispute began when **Ald. Joe Piccininni** asked **Ald Art Eggleton** a question about the advertising for a new assistant to the council's executive committee. Ben jumped to his feet saying he had a point of order, after Mayor Crombie declared Piccininni's question out of order.

Crombie asked Ben to withdraw the remakr, but he refused, saying, "I'll say what I really think of you."

NEWPORT, R.I. — Free beer was given out Thursday at a waterfront bar to mark **Spiro Agnew's** resignation as U.S. vice-president.

About 70 patrons enjoyed the free beer for about two hours.

Bar owner **Dan Prentiss** said he had promised his customers free beer whenever Agnew left public office.

MELBOURNE, Australia — **Michelle Downes**, the reigning Miss Australia, filed a libel-suit Friday against a weekly newspaper that published three pictures of her posing nude with an Afghan hound.

The suit for unspecified damages said publication of the photographs violated an agreement between Miss Downes, 21, and the photographer that they would never be published.

The photos with an accompanying article about Miss Australia appeared Wednesday in the Observer.

"The publication of nude pictures of Michelle has caused us a lot of unhappiness," said the beauty queen's mother, **Mrs. Audrey Downes**, in a statment after the suit was filed in Victoria Supreme Court.

GREER

CROMBIE

AWARDS LESS HOOPLA

MONTREAL (CP) — The Canadian Film Awards took place Friday night with little fanfare. There had been fears they might not be held at all, and there was no ceremonial presentation of Etrogs, the Oscar-like statuettes named for designer Sorel Etrog.

Fourteen Quebec film producers announced earlier in the week they would boycott the awards. Consequently, the winners were announced in a news conference format but no presentations were made.

Quebec actress Genevieve Bujold, named best actress, was among the 125 present at the St. Denis Theatre.

Miss Bujold, without make-up and clad in blue jeans and lumberman's jacket, was barely recognizable as the actress known to film audiences for her roles in Anne of Thousand Days and King of Hearts, as well as Kamouraska.

Among the winners were:

—Coming Home by Bill Reid for best non-fiction feature film;

—Slipstream by David Acomba for the best fiction feature film;

—Miss Bujold, best actress, in Kamouraska by Claude Jutra;

—Jacques Godin, best actor, in O. K. Laliberte by the National Film Board.

The Wendy Michener Award for the outstanding contribution to this year's Canadian Film Awards and to the Canadian film industry went to Gilles Carle for Kamouraska. The film also took the Special Jury Prize for all-round excellence.

The Quebec Film Directors Association said it objected to the award because they are a mimicry of the Academy Awards in the United States and because they foster the idea there is "homogenity" in Canadian cinema.

The statement, presented on the first day of awards selection screening Monday, was signed by members of the association including Jean Saulnier, Gilles Gherien and Mr. Jutra, director of the well-known Mon Oncle Antoine as well as Kamouraska.

Members of the international jury who determined the awards were Roch Carrier, Quebecois novelist and dramatist, author of La Guerre, Yes Sir; Les Wedman, film critic for the Vancouver Sun; Roger Corman, U.S. maker of films such as Fall of the House of Usher and The Pit and the Pendulum; Ivan Passer, Czech film-maker currently making a feature in New York called Law and Order starring Carrol (Archie Bunker) O'Connor; Alain Jessua, French film-maker, whose first feature, La vie a l'envers, won the Society of Authors prize at Cannes in 1964.

WAREHOUSE SPACE
Available in
DUNCAN, B.C.
Up to 20,000 sq. ft. of sprinkled concrete structure.
Mail enquiries to
VICTORIA PRESS,
BOX 68

SOUTH OAK BAY

1428 OLIVER ST.
Situated on tree-lined street, close to village and schools. Large fenced-in backyard. Downstairs has living room with fireplace, bathroom. Upstairs has 2 bedrooms, plus nursery. Cement basement. Excellent condition **$42,000.**
598-4215

BRAND NEW
C.M.H.C. APPROVED

30 SUITES—Located in Duncan. 150% Parking, electric heat, elevator, fully tenanted and showing an excellent return. Asking **$435,000** with good 9½% 1st mortgage. Vendor would consider trades.
For further information please call
DON OAKES 478-4334
or
RAY TILLYER 477-8484
OLYMPIC REALTY LTD.
385-5741

D.F.H. REALTOR OF THE MONTH

D.F.H. is proud to announce that
JERRY MIREAU
is September's Realtor of the Month. If you want reliable, conscientious service then you won't do any better than giving **JERRY** a call.
JERRY MIREAU
OFF. 385-7761
RES. 385-3930
D F Hanley
TEAM TOPPERS
Steve Mooney — Bill Knowles
George Hess — Bill Carnegie
Mabel Crack — John Barton
Give Any of These
SUPER SERVICE REALTORS
a call at **385-7761**
3293 DOUGLAS 3021 SHAKESPEARE

NEED SPACE?
DOCTOR, LAWYER, ACCOUNTING CHIEF
1939 LEE AVE.
Has Ground Floor Professional Space
— Ample Parking —
Hydrotherapy Pool and Saunas
— A Security System —
Excellent Lease Rates
— Immediate Occupancy —
AND
VERY FEW OFFICE SPACES LEFT
For Further Information
Hatley Holdings Ltd.
385-5911

FOR SALE
Royal Trust
"THE SIGN THAT SELLS"

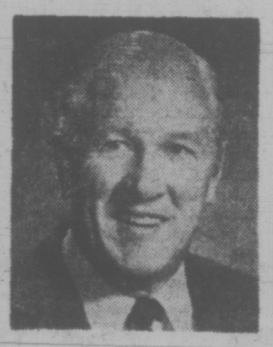

WALLY MILLIGAN

THE ROYAL TRUST COMPANY TAKES PLEASURE in announcing the appointment of WALLY MILLIGAN to its Real Estate Department. Wally brings with him years of experience in the Real Estate industry. He has resided in Victoria for 25 years and has been active in various community affairs. Wally will be pleased to hear from his former clients at his new place of business.
Call 384-8001

Two Lesbians Win Custody of Kids

LAPEER, Mich. (AP) — Two avowed lesbians won a three-year fight for custody of their eight children Friday, after charges of moral depravity were dropped in Lapeer County probate court.

The children of Arlene Smith, 41, and Eunice Brown, 34, who are divorced, were taken from them in 1970. Police were called in after a quarrel and discovered the women were homosexuals.

A petition was filed in probate court and the children were taken away and placed in homes during the court battles.

The children, reunited with their mothers Friday, obviously were happy.

Judge George Lutz agreed to dismiss the case at the request of prosecuting attorney Edward Meth.

Lawyer William Hayes had pleaded the women's case through probate, circuit and state appeal courts.

The appeals court sent the case back to the probate court, where Hayes argued that the county had to prove moral depravity to win its case.

"I had the kids testify that they loved their mothers and all that stuff," he said.

He also subpoenaed school records to prove the children had better scholastic records while living at home with Mrs. Smith and Mrs. Brown.

AGNEW 'TRIVIAL' –GALBRAITH

GUELPH, Ont. (CP) — John Kenneth Galbraith, United States economist and one-time presidential adviser, told a news conferenee Friday that former vice-president Spiro Agnew was "a very trivial man in a very trivial job who now has been shown to be a minor crook."

He said Agnew was a "con-man" who he didn't think should be dignified by the publicity surrounding his resignation.

Galbraith said the vice-president's resignation had no lasting effect on the stock market.

"I would hate to think the stock market would depend on anyone as feeble as Mr. Agnew," he said.

Car Prices To Fall

PRAGUE (AP) — The government has ordered car prices to be slashed and waiting lists abolished Oct. 15, the Czechoslovak press agency CTK announced Friday. This means Czech-made autos will be cheaper by 18.5 per cent and Soviet vehicles by 10 per cent. Czechoslovakia is the first Communist country which has satisfied its internal demand for cars.

MR. CHARLES A. COWIE
CEDARDALE TREE SERVICE (1971) LTD.
takes pleasure in announcing the opening of its Victoria office.
We consider ourselves fortunate to have secured the services, as area representative, of Mr. Chas. A. Cowie, who, during his thirty-two years of residence in Victoria, has become well-known and respected for his services as a practising Arborist in the Capital City.
Our customers may rest assured that Mr. Cowie's high standard of workmanship backed by tree equipment of the latest design, enables us to offer them a complete tree service at very reasonable prices.
Cedardale Tree Service (1971) Ltd.
853 Caledonia Ave.
Victoria, B.C. 385-9931

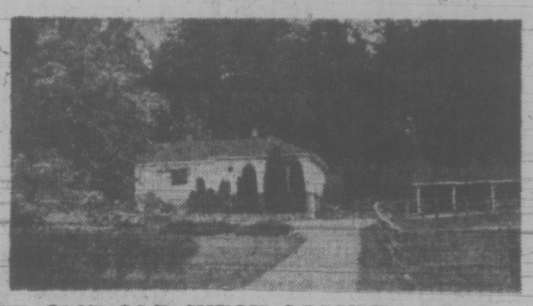

4987 OLD WEST SAANICH ROAD
Words cannot do justice to the lovely pastoral setting of this property. You'll just have to see it! Immaculate, three or four bedroom home, nicely appointed. Three-car garage, new two stall stable with hayloft. Beautiful tall fir and cedar parkland behind house with large pasture beyond that. True value for discriminating buyer at **$83,900**. LOCATED IN SAANICH.
(MLS)
477-1242 Gordon B. Macdonald **386-8321**
HOMEFINDERS, WALL & REDEKOP

DOWELL'S
MOVING and STORAGE
Since 1920

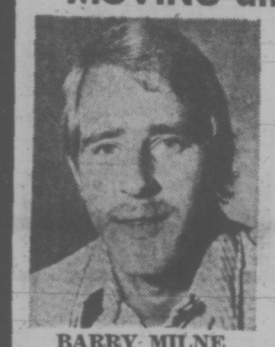

BARRY MILNE
If the thought of moving seems like an almost unbearable load, we understand. We've seen it happen so often that we know exactly what to do about it.
When you want to unburden yourself of all those wories, give us a call.
"Remember, we move families . . . not just furniture."

630 Esquimalt Rd. **384-7191**

MANAGER OF ADMINISTRATION
$13,000 Range
Our client, a professional firm in Victoria, has created the position of Administrative Manager.
Reporting to the senior partner, the successful candidate will be responsible for employment, and direction of non-professional personnel; supervision of accounting matters; preparation and interpretation of statements and other statistical data; and review and recommendation of procedures and practices, including the handling of securities and expansion of facilities.
The mature individual selected for this position will possess demonstrated accounting skills and sound administrative experience, preferably with a large professional organization. Remuneration and other benefits will be commensurate with the specific qualifications held by the selected individual.
Replies, which will be treated in confidence, should be marked File #5861 and provide full details of experience, education, salary history and personal data.
1075 west georgia street, vancouver 5
Price Waterhouse Associates
management consultants
member: canadian association of management consultants

fm **9¼%**
GUARANTEED SAVINGS CERTIFICATES
- Interest Payable Monthly, Quarterly, Semi-Annually, Annually or Compounded to Maturity
- Minimum Deposit $500.00
- New deposits made now entitle the depositor to receive, subject to the terms contained in our special brochure, one set of prints of the original pictures known as: "FARMERS AND MERCHANTS TRUST R.C.M.P. CENTENNIAL COLLECTION"
- For information please call 388-9172

fm FARMERS & MERCHANTS TRUST
731 FORT STREET, VICTORIA, 388-9172
VANCOUVER: 456 Seymour Street, 682-4551 ▮ KAMLOOPS: 157 Victoria Street, 374-2161
MEMBER CANADA DEPOSIT INSURANCE CORPORATION

LOCHSIDE DRIVE
Handsome four-bedroom home on beautifully treed one acre waterfront lot. Five minute drive to marinas, golf and 13 miles from downtown Victoria. Asking price is **$68,000**. To view call
JOHN BELL: 477-2562 JOHN BOVEY: 652-2324
Pemberton, Holmes Ltd.
1003 Government Street Phone 384-8126

BROWN BROS. on LANSHARD
385-8771 (ANYTIME)
APPOINTMENT
INSURANCE SPECIALISTS — ALL CLASSES
ANNOUNCE THEIR APPOINTMENT AS AN
AUTHORIZED AGENT
FOR
THE INSURANCE CORPORATION OF B.C.
FOR THEIR
GENERAL INSURANCE PROGRAM
Homeowners — Personal Lines — Commercial
Liability — Burglary — Multi-Peril
Inland Marine — Boiler — Surety
Quotations Invited
BROWN BROS. AGENCIES LTD.
1125 Blanshard St. Ph. 385-8771
"Since 1918"

To Hang or Not to Hang Debate Resumes

OTTAWA (CP) — Rene Vaillancourt, a slightly-built Montrealer, became a "somebody" in February when he killed a Toronto policeman in the course of a bank robbery.

Vaillancourt, 28, when sentenced to death two weeks ago, became the leading character in the latest chapter of Canada's continuing capital-punishment controversy.

Parliament resumes Monday, and the main trust of early Commons debate will include the death penalty as MPs try again to decide on reinstatement of a partial ban on hanging.

The issue is whether to extend the five-year moratorium on capital punishment for all but the killers of on-duty policemen or prison guards. The previous ban, introduced late in 1967, expired at the end of 1972 and the old law that premeditated murder is punishable by death has been back in force since then. But all murder sentences since 1962 have been commuted to life imprisonment, and this practice undoubtedly will be continued until the House makes its decision.

A vote against the bill that has been before the Commons since January would be a vote for retention of hanging because, if the proposed Criminal Code amendment is defeated, pre-1967 law stays in effect.

The last persons hanged in Canada were two men at Toronto's Don Jail in 1962. Since those hangings there have been 47 commutations. At present, there are three men under sentence of death in Canadian prisons, including Vaillancourt, whose sentence is subject to automatic appeal.

The others are Real Chartrand, another 28-year-old Montrealer, and Gary John McNamara, 21, of Orillia, Ont.

Chartrand, sentenced to hang last April, shot a policeman after a credit union holdup in the Montreal suburb of Ste. Therese. McNamara, being held at Haney, B.C., was sentenced to death last November after he was found guilty of killing a prison guard during an attempted escape in June, 1972, from a jail in Alexis, B.C.

The death penalty has been a Commons issue since 1966 and the subsequent 7½ years have been turbulent for MPs.

The 1966 debate was on a motion to abolish capital punishment and it was defeated 143 to 112.

Eighteen months later, Prime Minister Lester Pearson's Liberal government brought in a bill to abolish hanging and the first five-year partial moratorium was approved 105 to 70.

Second reading of the bill now before the House, approval in principle, carried 138 to 114 in May and the third-reading vote, the last step before Senate approval and royal assent, could be even closer.

Before the third-reading vote, however, two other amendments have to be dealt with during the report stage of the bill. These have been approved by the justice committee.

One, by Albanie Morin (L—Louis-Bebert), suggests the rope for rapists or kidnappers who kill their victim. The other, by Allan Lawrence (PC—Northumberland - Durham), calls for execution of second-time murderers or aircraft hijackers who kill.

Mrs. Morin's is before the House now while Mr. Lawrence's has yet to be discussed. Mr. Lawrence is a former Ontario justice secretary.

The vote on the main bill is to be free of party ties.

Solicitor-General Warren Allmand, obviously against capital punishment as is Prime Minister Trudeau, says restoration of the rope is a retrograde step for civilization.

"How does this protect society?" he asked in an impassioned Commons speech before the House rose for the summer.

He said society should drop its eye-for-an-eye outlook and get at the root of the problem — the social backgrounds that result in murder.

Vienna Gas Short

VIENNA (AP) — As some pumps around Vienna went dry Friday, the Austrian Automobile Association called on motorists to leave their cars at home this weekend. The Austrian Mineral Oil Co., the country's main refinery, cut gasoline deliveries by 40 per cent.

APPRAISALS
Valuations for Real Estate and Capital Gains Tax Purposes
W. J. LINDSAY LTD.
304—723 Fort Street
386-3381

PAN-ABODE BUILDINGS LTD.
Prefabricated Cedar Log All Custom Cut
B.C.'s Most Attractive Homes
Resident Catalogue 50c
Contact Your Agent
W. R. RUFFELL
650 AQUARIUS ROAD
R.R. 1, Victoria, 478-5804
Manufactured Only By
PAN-ABODE BUILDINGS LTD.
8585 Fraser Street, Vancouver

Come on down . . .
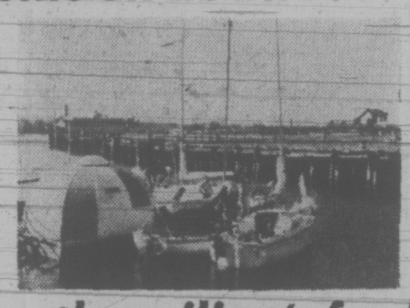
. . . the sailing's fun!!
TONY BURTON SAILING SCHOOL LTD.
Royal Yachting Association Accredited
Inner Harbour 383-4011 or 477-6325

SERVICE STATION
Low gas volume. Available for lease as Automotive Specialty Shop or other complementary usage.
- Automatic Transmission Repairs
- Tune-Up
- Small Fleet Terminal
- Tire Shop

High traffic exposure.
Will consider lease of service bays only.
Apply in complete confidence to
VICTORIA PRESS, BOX 63

The Victoria Real Estate Board
MLS MULTIPLE LISTING SERVICE OFFERS MLS MULTIPLE LISTING SERVICE
Multiple Listing Service

Oakland ML 5677
One bedroom, full basement. Lot size 50'x110'. Up-to-date furnace, wiring and copper plumbing. Taxes only $259.81 per year. Good starter or retirement home. **$18,500.**
BILL CARNEGIE 385-7761
D. F. HANLEY AGENCIES LTD.

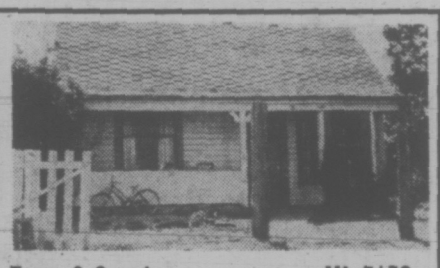
Town & Country ML 5178
2-Bedroom home close to all amenities at a perfect price for a starter home. Try your offer. **$17,500.**
RICK KALLSTROM 385-8784 Anytime
DOUGLAS REALTY

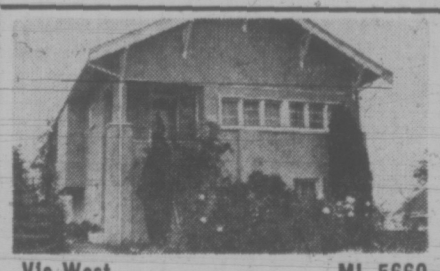
Vic West ML 5660
Well cared for stucco home on a corner lot. Panelled living room with fireplace, large kitchen with eating area, 2-bedrooms on main floor, extra room upstairs and another in the full basement, with drive-in garage. **$28,500.**
BARBARA RAWLINGS 386-2911
HOMEFINDERS, WALL & REDEKOP

Victoria ML 5662
Four bedrooms, den with fireplace, large dining room and living room with granite fireplace. Hot water heating, gracious entrance hall, immaculate condition. **$45,000.**
IAN BOORMAN 386-7521
BOORMAN INVESTMENT CO. LTD.

Oak Bay/Fairfield ML 5673
Good area, close to bus line, schools, etc. 2-bedrooms plus one more down. Fireplace in dining room. **$32,900.**
FRED CARVER 388-4294
DOUG BAVINGTON 385-7761
D. F. HANLEY AGENCIES LTD.

Langford ML 5672
Lot 60'x115'. 3-bedrooms, 4-piece bath, double garage, cabinet electric kitchen, dining room and living room with wall-to-wall. Easy-care lot. **$25,000.**
C. ARNOLD, J. McCORMACK 385-9741
J. A. HENDERSON REALTY

Close in Gorge ML 5686
Beautifully decorated and tastefully renovated home. A possible revenue situation with a little work. Large living and dining rooms. Two bedrooms on main. Subdued comfort, yet realistic price. Going, going . . . **$29,350**
DAVE HARDING 388-4294
D. F. HANLEY AGENCIES LTD.

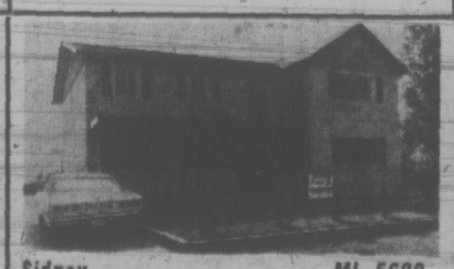
Sidney ML 5689
This beautiful duplex features living room with raised slate fireplace, dining room, 3 bedrooms up and 2 down, wall-to-wall throughout. Double carport and sundeck. Lot size 60'x120'. **$49,900.**
NEIL RAWNSLEY, RON MacDONALD 386-2111
MONTREAL TRUST COMPANY

The **VICTORIA REAL ESTATE BOARD** and Its Member Firms and Salesmen Remind You that **OCTOBER 15 to 19** is **UNITED WAY WEEK IN VICTORIA**

Please Give Generously to the Volunteer Canvasser Who Calls on Your Home
~~YOUR GIFT~~ helps countless persons through
THE UNITED WAY'S
23 MEMBER AGENCIES

Glen Lake ML 5678
Neat and tidy says it all about this 3-bedroom home in the Glen Lake area. Set on an extra large lot there is a separate self-containd cottage just right for those visiting friends and relatives. Terrific buy. **$31,900.**
JOHN WATERMAN 385-7761
D. F. HANLEY AGENCIES LTD.

James Bay ML 5654
Large home of 1300 sq. ft. on one floor. Full basement, living and dining rooms, three bedrooms. Mostly renovated on a good corner lot. **$29,900.**
STAN TRONT 385-9741
J. A. HENDERSON REALTY LTD.

Gordon Head ML 5667
3-Bedroom, part basement home. 1200 sq. ft. main. Living room, dining room, den and kitchen. 1 4-piece bath and 1 2-piece bath ensuite. 4 years old. Carport. Close to all schools, University and Racquet Club. New hot water tank. Lot 60'x100'. **$39,500.**
JEANNE LUCAS 386-2111
MONTREAL TRUST

Gordon Head ML 5668
Rancher on corner lot in new district. Four bedrooms, large rec room, bright kitchen. Living room with fireplace. Close to schools and transportation. **$34,900.**
PHIL WARREN 388-4294
D. F. HANLEY AGENCIES LTD.

Fairfield ML 5684
Great value here in this 12 year old, full basement home. Three bedrooms and huge living room are features. Choice location. Choice price. **$35,900.**
JIM TYLER 388-4294
D. F. HANLEY AGENCIES LTD.

Oak Bay/Lansdowne ML 5685
This charming family home has a spacious living room with attractive fireplace, L-shaped den or 4th bedroom in the full basement. Large yard with fruit trees and shrubs. **$39,500.**
JUNE HOUGHTON 386-2961
NATIONAL TRUST (Hillside)

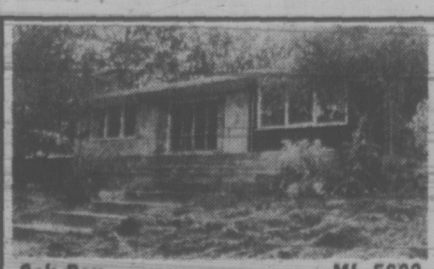
Oak Bay ML 5692
Seclusion, privacy, park-like grounds. Immediate possession, easy financing. Over 1900 sq. ft. of comfort and luxurious living. 3 bedroom, 2 bathrooms, 2 fireplaces, carpeting throughout, rumpus room, double carport, gracious dining. **$62,500.**
SYL SHUMKA 386-2961
NATIONAL TRUST (Hillside)

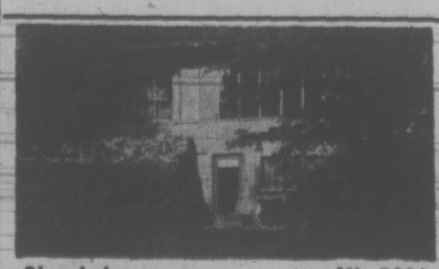
Glen Lake ML 5691
1.09 acres, large living room, feature fireplace, dining room, bright cabinet kitchen, self-contained suite in basement, guest cottage, double garage, beautifully landscaped. Possible to subdivide 2 lots. **$69,500.**
ANNA CHANDLER 385-8784
DOUGLAS REALTY

Gorge ML 5694
Possible 4-bedrooms, living room with fireplace, extra large garage with workshop. Close to all schools and shopping. Needs some work on inside, but lot of potential. **$26,900.**
D. G. OAKES, R. TILLYER 385-5741
OLYMPIC REALTY

Their Interest Is in Money, Not Managing

OAKLAND (AP) — The sands are running out on black men aspiring to the role of major league baseball manager and the blacks are mainly to blame, says an old-time Negro player.

"Not since the days of Jackie Robinson have we had a black player who really relates to the people," said Joe Black, a bus company executive from Phoenix, Ariz., who used to pitch for Brooklyn Dodgers.

Black tendered his views on the eve of the opening game of the World Series. The best-of-seven playoff between Oakland Athletics and the New York Mets was scheduled to open today with the second game on tap Sunday.

"Even black fans have begun to take the black stars for granted, and nothing is done about it. Take pro basketball. Willis Reed and Walt Frazier are always going to the neighborhoods and fraternizing with the kids. Football players do the same thing.

"But the baseball guys? They say, 'Okay, how much money is in it for me?'"

Black—who played for Elite Giants in the old Negro League before moving into organized baseball via Montreal Royals, the old farm club of the Dodgers, and then with Brooklyn and Cincinnati—said he thought Junior Gilliam, an old Brooklyn teammate now a coach with Los Angeles Dodgers, would have had a manager's job long ago.

"But Walt Alston, I see, just signed another one-year contract," Black said. "Gilliam has been with the team longer than Alston—21 years now—and waiting for the big break. He might as well quit thinking about it."

Black, a former school teacher, said of all the black prospects, Gilliam possesses the best credentials for a manager's job.

"I remember when we got two bucks apiece for playing a game in the Negro Leagues, Gilliam would borrow my money to go to the stadium to see the Yankees. He would watch every move the infielders made and he'd study the hitters by the hour.

"He knows as much baseball as any man I know—black or white—and he has the toughness and the faculty for demanding respect that it takes to be a leader."

Black said he regarded Frank Robinson as the next-best-qualifiel black managerial prospect.

"But when is he going to get a chance? Time is running out."

Black said Willie Mays, retiring this year as a Met, and Ernie Banks, former Chicago Cubs' star, are too outgoing for such a job.

"Can you imagine either one chewing out a guy for carousing all night?" he said. "Besides, Banks has been shuffled off to a job in the Cubs' farm system. He might as well pull out, too."

Black had these other assessments:

Of Elston Howard, former Yankee catcher being mentioned as a possible replacement for Ralph Houk: "I don't think so. Ellie never liked to consider himself one of the blacks, anyhow. He didn't mingle with us much."

Of Larry Doby, the first black to play in the American League and now a coach at Montreal with the Expos: "He'd be okay, but his wife wouldn't let him. Too much stress."

Of Maury Wills, the ex-Dodger now a broadcaster: "I thought he might be a good manager until I heard him talk on television. Now I don't."

bill walker

Business: They're Not Laughing at Gary Now

One week, and the most interesting yarn has to be the planned intrusion of Gary Davidson into the football business. For a fellow who never saw a professional hockey game before he organized the World Hockey Association, Davidson now has all the football moguls, both in Canada and the United States, jumping, and looking to their futures.

Davidson said on the fely that to him it was strictly business — the cities are available, there is a surplus of players, and the economics of the possibilities interest him. Besides, why not put football teams in Japan and London, or other European cities? Certainly he can't be faulted for what he has done in recent years. He was one of the founders of the American Basketball Association and when people laughed at him again, when he talked of a rival league to the National Hockey League, he remained to laugh last and loudest.

But now it's football, and obviously much of the groundwork already has been laid — Davidson wouldn't have been as postive, if it hadn't, and where that will leave the Canadian Football League remains to be seen. Certainly some of the clubs must be worried, because even Jackie Parker of the B.C. Lions has admitted he realizes there is room for a third major league. Besides, Davidson also said his committee is working on rule changes. One is very interesting, and it wouldn't be surprising if the NFL and CFL consider it at their next rules session. This is to bring the ball back to the line of scrimmage on unsuccessful field-goal attempts and turn it over to the other side. Makes sense. And the way he says it, he's selling a business, not a game. And if he didn't think it would sell, he wouldn't be doing it.

★ ★ ★

Things won't be the same around the Victoria Golf Club any more. Phil Taylor died last week. To him golf was a game to be enjoyed by one and all. He didn't try to promote everyone into a championship player. His was more a kindly philosophy, or as former golf columnist Harry Young, put it so well. "Phil was more of a healer than anything else, especially in his latter years. He could spot mistakes immediately, and he would offer his advice to fit the individual. Just a few days ago he spotted me on the tee; I had been having trouble with my game, didn' know the problem, and when Phil saw me swing, he said just three words. That day I went out and cut 10 strokes of my score."

Honesty and wry wit were two of his trademarks. To paraphrase what the minister said at his funeral service this week: This lady had been taking lesson from Phil and when she figured it was about time to buy some new clubs she asked Phil his advice. "You have four clubs now; I think that is all you will need," he answered. Sure, he had lost a sale, but he had gained another friend. That was Phil Taylor.

★ ★ ★

Three years ago it was written here the B.C. Lions would prove to be one of the most innovative of CFL clubs. Immediate replays of the action below would be shown on the wide screen at the south end of Empire Stadium, Everything was set, the giant screen constructed, advertising contacted . . . but then "poof" the CFL said no. In effect, there was the worry it might show up the officials. How times have changed. On this night on that big screen there will be replays, the same replays seen on the TV screen, and thus another first, a little late, but still a first. And now the Stadium fan will get for his entertainment dollar what the home viewer has been getting for nothing all these years. It will be a novel experiment, and maybe even the officials will sneak a peek. Why not. It will be to their benefit as well.

Otherwise, many of the names were the same, only the positions were changed. It was a different view from behind the glass on the opening draw of "A" squad at the Victoria Curling Club, this week. Dick Samson was throwing third rocks for Pat Thompson, Gary Leibel was acting as vice-skip for Jackie Trueman, Ken Sturrock was third man for Keith Dagg and Lloyd Larson showed up with three youngsters on the front end — Steve Skillings, Murray Walker and Charlie McDiarmid. Thought that those young Swedish players, Borge Salming and Inge Hammarstrom, showed up well for Toronto Wednesday, that the Buffalo defence was weak, and hear that wrestler Gene Kiniski has a budding football star in the family. His son, Kelly, is 6'2", weighs 215, wears size 14 shoes, is only 15 years of age and a highschool student in Blaine.

When Dale Tallon, ex-Vancouver, reported to Chicago Black Hawks he was given No. 9, Bobby Hull's old number. Now he has given it back. Obviously it didn't fit. G'nite all.

Victoria goaltender Rita Bruneski makes save against Calgary attackers

sports

DOUG PEDEN - EDITOR

JODY'S TALLIES WEREN'T ENOUGH

Jody Hunter scored three goals for the University of Victoria Friday but they weren't quite enough to put the host team in a strong position after the first day in the Canada West University Athletic Association women's field hockey championships.

Miss Hunter scored the only UVic goal when the University of Alberta snatched a 2-1 victory and then she got both goals as UVic held Calgary to a 2-2 tie.

★ ★ ★

The defending-champion University of British Columbia squad, which edged Calgary 1-0, and Alberta entered the second day of the three-day tourney with the best records. Both had one victory each and then they battled to a scoreless draw in the last game of the day.

Sue Seaborne and Debbie Crawford scored for Alberta against UVic while Nancy Elias got both goals for Calgary Calgary in the tied game.

Debbie Taylor scored the goal in UBC's win over Calgary.

Games continued today and the final matches in the double-round-robin tournament are set for Sunday at 11 a.m. and 2 p.m. at UVic.

Improved Seals Stamp a Mark On Black Hawks

By The Canadian Press

Early in October when California Golden Seals were training in Kingston, Ont., coach Fred Glover insisted his team would show improvement in the National Hockey League this season.

"We'll be much better on attitude alone," said Glover, also executive vice-president and general manager of the Seals.

Who can argue with him after two games?

The Seals moved to an unfamiliar position Friday night, first place in the Western Division, with a 3-2 decision over Chicago Black Hawks, their second straight victory of the young season. Wednesday night, the Seals edged St. Louis Blues 2-1.

In another game Friday, Pittsburgh Penguins won their season opener by defeating Atlanta Flames 4-3.

Left winger Joey Johnston scored a goal, his second of the year, and picked up two assists to lead the Seals against the Hawks.

California led 2-0 after the first period and increased its lead to 3-1 entering the third. One of Chicago's goals was scored by Pit Martin, his 199th in 11 seasons.

The Seals, incidentally, had a win and a tie after their first games last year. They won their second Oct. 27.

"Last season was a write-off," said Glover when he recently assessed his team. "The trouble started between the coach . . . and the owner. When I took over, the players were in a muddle and never got straightened away.

"Now it is a new ball game. The players know where they stand. . . ."

Al McDonough, who scored seven times in five games against the Flames in 1972-73, scored the winning goal with 13 seconds remaining in the second period after taking a pass from Lowell MacDonald.

MAKING BID for fifth victory in Picadilly world match-play golf tournament in England, veteran South African Gary Player (above) was facing Australian Graham Marsh in 36-hole final today. Player ousted U.S. Open champion Johnny Miller Friday by 3-and-2 count while Graham was upsetting defending champion Tom Weiskopf 4 and 3. Today's winner will receive $25,000.

NATIONAL LEAGUE SUMMARIES

EASTERN DIVISION

	GP	W	L	T	F	A	Pts
Montreal	1	1	0	0	5	2	2
New York	1	1	0	0	4	1	2
Boston	1	1	0	0	6	4	2
Toronto	2	1	1	0	7	6	2
NY Islanders	1	0	0	1	1	1	1
Vancouver	1	0	1	0	4	6	0
Detroit	1	0	1	0	1	4	0
Buffalo	1	0	1	0	4	7	0

WESTERN DIVISION

	GP	W	L	T	F	A	Pts
California	2	2	0	0	5	3	4
Philadelphia	1	1	0	0	2	0	2
Pittsburgh	1	1	0	0	4	3	2
Chicago	2	1	1	0	5	3	2
Atlanta	2	0	1	1	4	5	1
Minnesota	1	0	1	0	2	5	0
St. Louis	1	0	1	0	1	2	0
Los Angeles	1	0	1	0	0	3	0

Next games: Today — Vancouver at Montreal; Los Angeles at Toronto; New York at Pittsburgh; Philadelphia at NY Islanders; Boston at Detroit; Buffalo at Minnesota; Atlanta at St. Louis.

CHICAGO 2, CALIFORNIA 3.

First Period

1. California, Patrick (1), (J. Johnston, McKechnie) :11.
2. California, J. Johnston (2) (unassisted) 4:52.

Penalties: Stewart (Cal) 3:29, Frig (Chi) minor and misconduct 8:04, Leach (Cal) 19:27.

Second Period

3. Chicago, Martin (1) (Pappin, Hull) 6:04.
4. California, McKechnie (1) (J. Johnston, McKay) 19:56.

Penalties: Frig (Chi) 7:12, Russell (Cal) 11:54.

Third Period

5. Chicago, Russell (1) (White, Mikita) 7:17.

Penalties: Tallon (Chi) 9:40, McKay (Cal) 10:50.

Stops by:

Esposito	14	11	5—30
Meloche	3	3	13—19

Attendance: 6041.

PITTSBURGH 4, ATLANTA 3

First Period

1. Pittsburgh, Hextall (1), (Pronovost, Lynch) 6:35.
2. Atlanta, Rochefort (1), (Commeau, Richard) 10:28.
3. Pittsburgh, McDonough (1), (Lynch, MacDonald) 14:02.
4. Pittsburgh, Pronovost (1), (Lynch, Polis) 15:49.

Penalties: Quinn (A) :20, McDonough (P) 1:21, Lysiak (A) 5:58, Watson (P) misconduct 10:28, McCreary (A) and Brown (P) 11:46, Manery (A) 13:27, Quinn (A) 14:13, MacDonald (P) 17:53.

Second Period

5. Pittsburgh, McDonough (2), (Jones, MacDonald) 19:17.

Penalties: McCreary (A), and Nowak (P) majors 3:56.

Third Period

6. Atlanta, Comeau (1), (Manery) 10:02.
7. Atlanta, McCreary (1), (Leiger, Bennett) 11:53.

Penalties: Lysiak (A) 4:36, Lynch (P) 7:59, Richard (A) and Watson (P) majors 19:07.

Stops by:

Brown (P)	11	9	8—28
Myre (A)	5	5	5—15

Attendance: 13,287.

ARMSTRONG NEAR RECORD

DETROIT (AP) — When linesman Neil Armstrong steps on the ice Tuesday night, he'll set a record for most games worked by a National Hockey League official.

Armstrong, native of Sarnia, Ont., will be honored by the league before the game between Detroit Red Wings and St. Louis Blues.

Bryan O'Neil, executive director of the NHL, will make a presentation to the linesman just before Armstrong's 1,314th game.

Former linesman George Hayes holds the record of 1,313.

Rochester Misses Ice

ROCHESTER, N.Y. (AP) — For the second time in three years, lack of ice will prevent Rochester Americans of the American Hockey League from staging their season home opener.

The Americans were scheduled to face Richmond in War Memorial Stadium Sunday, but parts for the new ice-making equipment ordered this summer did not arrive.

Bench-Clearing Brawl Mars Saints' Victory

By The Canadian Press

Jim Harrison and Wayne Connelly don't believe in wasting time, especially where goals and assists are concerned in the World Hockey Association.

The 26-year-old Harrison, who set a WHA points record of 10 in one game last season, scored three times Friday night as Edmonton Oilers opened their regular-season schedule with a 6-4 win at home over Winnipeg Jets.

Harrison, the leading scorer for the Oilers last year with 87 points including 39 goals, also picked up an assist, while linemate Ron Climie scored once and added three assists.

At Minnesota, the Fighting Saints nipped Vancouver Blazers 5-4 with Connelly picking up a goal and three assists. Last season, Connelly led the Saints with 40 goals and 30 assists in 78 league games.

Harrison, native of Bonnyville, Alta., put the insurance goal for the Oilers into an empty net with 25 seconds remaining. Climie, playing his first game as an Oiler, set up Harrison for the opening goal at 8:17 of the first period.

In St. Paul, Minn., the Saints held a 4-1 lead midway through the second period then hung on for their win over the Blazers before 6,285 spectators.

Connelly figured in three power-play goals in the wide-open game, which featured a bench-clearing incident in the third period when Gordie Gallant of the Saints and Jim Cardiff of the Blazers tangled.

Coach Harry Neale of the Saints and playing-coach Johnny McKenzie were both ejected from the game for their part in the affair at 18:47, McKenzie getting a game misconduct.

The Saints outshot the Blazers 51-33, including 23-13 in the second period.

Mike Walton, formerly with Boston Bruins of the NHL, got a goal and an assist for the Saints. Danny Lawson, who led in the WHA in goals last season with 61, scored once for the Blazers.

WESTERN DIVISION

	P	W	L	T	F	A	Pts
Edmonton	1	1	0	0	6	4	2
Minnesota	1	1	0	0	5	4	2
Vancouver	2	1	1	0	8	8	2
Houston	0	0	0	0	0	0	0
Los Angeles	0	0	0	0	0	0	0
Winnipeg	2	0	2	0	7	10	0

EASTERN DIVISION

	P	W	L	T	F	A	Pts
Quebec	3	2	1	0	10	6	4
Chicago	2	1	0	1	8	7	3
New England	2	1	1	0	5	6	2
Toronto	3	0	1	2	8	11	2
New York	3	0	1	2	8	9	2
Cleveland	1	0	0	1	2	2	1

VANCOUVER (4) — Claude St. Sauveur, Danny Lawson, Don O'Donoghue, Sam Gellard; MINNESOTA (5) — Wayne Connelly, Mike Walton, Gordie Gallant, Mike Antonovich, Murray Heatley. Attendance 6285.

WINNIPEG (4) — Norm Beaudin 2, Jim Hargreaves, Bobby Hull; EDMONTON (6) — Jim Harrison 3, Ron Climie, Blair McDonald, Val Fonteyne. Attendance 4809.

Boxer Netminder Shackles Vikings

Alert goalkeeping by Ed Hastings Friday night enabled London Boxing Club to score its first victory of the Vancouver Island Hockey League season.

Hastings turned away 27 shots to earn his shutout as the Boxers downed University of Victoria Vikings 2-0 at Esquimalt Sports Centre.

Bob Holness and Rick De Roo both scored in the second period for the Boxing Club.

CFB Esquimalt Buccaneers also recorded their first win of the season when they defeated Ingraham Buckaroos of the Victoria Intermediate Hockey League 4-1 in an interlocking game, also at the Esquimalt Sports Centre.

Jim Countryman, John Kirkpatrick, Ray Tallefer and Ozzie Bechtold scored for the CFB team while Neil Stanley got the Ingraham goal.

Lion Fans Finally Get Instant Replays

By The Canadian Press

The scrambling for the last playoff spot is shaping up as the most interesting battle in the Western Football Conference and action this weekend is crucial to the outcome.

Edmonton Eskimos and Saskatchewan Roughriders are above that morass, both teams being almost guaranteed of at least the playoffs. The only undecided aspect of their performance is which one will finish first.

The Riders, going into their Sunday game in Winnipeg against the Blue Bombers, have a one-point lead with 16 points over the Eskimos who play British Columbia Lions Saturday night in Vancouver.

But Calgary Stampeders have an insecure hold on third place with the Lions and Blue Bombers snapping at their heels.

Calgary has 10 points on five wins and seven losses, three more points than the Bombers and Lions who share the cellar with only three wins and a tie each.

Winnipeg and B.C. both have their work cut out for them in tangling with the West's two top clubs, but Calgary has a big challenge of their own in playing the tough Ottawa Rough Riders in Calgary Sunday.

Calgary Coach Jim Duncan probably will give the nod to quarterback Peter Liske who has an injured hand.

The Stampeders also could be missing two top defensive players, middle linebacker Steve Brown and tackle Fred James.

Ottawa reports only one serious injury, to quarterback Jerry Keeling who has rib troubles. Rick Cassata likely will get the starting assignment.

Fans in Vancouver's Empire Stadium will really get a chance to analyse the action.

The Lions finally got permission to use a giant television screen mounted on the scoreboard to show fans in the stadium instant replays of crucial action.

CFL officials at first balked at allowing the screen to be used, but have finally given the go-ahead.

The Eskimos have lost their last three games in Empire Stadium. But the Lions are having troubles and will be hard pressed to hold off the powerful Eskimos.

B.C. will be without their greatest offensive threat in fullback Johnny Musso who has stretched knee ligaments. Lou Harris, released last week, has been reactivated to fill in for Musso.

VICTORIA INTERMEDIATE HOCKEY LEAGUE
Tonight at 8:30
Fullers Lake Arena
CHEMAINUS
vs.
J.B.A.A.
Adults $1.00
Children 14 and Under 50c

W.C.H.L. HOCKEY
Saturday, Oct. 13
8:30 P.M.
COUGARS
vs.
KAMLOOPS
ALL SEATS RESERVED
Adults $2.50; Students, O.A.P. $1.75; Children 12 and Under $1.00

VICTORIA MAPLE LEAFS
Junior Hockey Club
Mon., Oct. 15
8 p.m.
Memorial Arena
SEATTLE TOTEMS
Vs.
VICTORIA MAPLE LEAFS
Adults: $2.00 Students, O.A.P.: $1.25 Children: 75c
"Local Minor Hockey Graduates"

King Pele Plans To Play for Free

RIO DE JANEIRO (AP)—Pele, the king of soccer and a national hero in Brazil, is going through with his announced plans to retire.

Stressing that he has already achieved all an athlete could hope for, Pele says that a year from now he will just be Edson Arantes do Nascimento—industrialist, father and husband.

Pele, who will be 33 Oct. 23, played his last game as a professional Wednesday, scoring one goal and leading Santos to a 3-0 victory over Sergipe in a Brazilian League match.

His contract with Santos—the only team of his 17-year career—expired Friday. But he will continue to wear the familiar No. 10 jersey on special occasions, playing for free.

He plans to accept invitations to participate in farewell and benefit matches whenever possible in the next year.

"By accepting these invitations," Pele said, "I will be able to thank the millions of my fans all over the world for all the support they have provided me with."

In additon, Pele will donate the salary he received from the Santos club in his final year to charity unions of that city. Extra bonuses he received for playing special games will be offered to the club.

Pele announced his retirement plans July 18, 1971, before a cheering throng of 150,000 at Maracana Stadium and millions of other soccer fans watching on television.

Pele was the first pro soccer player to score 1,000 goals. He played in four World Cups, helping Brazil win three of them. He is the youngest player ever to take part in, and win, a World Cup championship match, helped Brazil beat Sweden 5-2 in 1958 when he was only 17 years old.

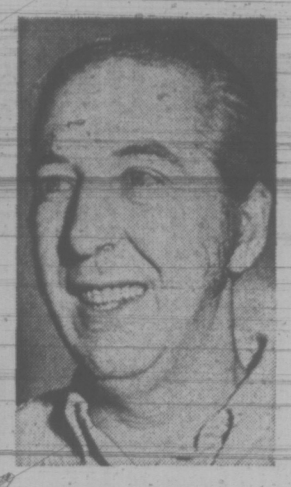

BOWLERS OF THE WEEK

Collecting men's awards in the opening week of 11th annual Bowler-of-the-Week contest are Stu Fairburn (left) and Keith Snelling. Earning first weekly award in Times-sponsored event, Stu won men's fivepin honors with sparkling 343-300-285—928 series in Belmont League at Town and Country Lanes. Keith, a former Bowler-of-the-Year champion, topped tenpinners by blasting the pins for a 242-162-228 — 632 tally in Friday Niters League at Mayfair Lanes.

PRO BASKETBALL SCORES

NATIONAL ASSOCIATION
Boston 118, Buffalo 112.
Houston 106, Cleveland 99.
Detroit 122, Atlanta 105.
Milwaukee 107, Phoenix 84.
Seattle 103, Capital 102.

AMERICAN ASSOCIATION
New York 116, Virginia 105.
Memphis 118, San Diego 113.
Carolina 99, Indiana 98.
Utah 94, San Diego 82.
Kentucky 111, Denver 100.

Pats Finally Connect; Cougars Face Kamloops

By The Canadian Press

Regina Pats, who had scored only four goals in two previous games, erupted for four goals in the first period Friday night to trounce Swift Current Broncos 6-1 in a Western Canada Hockey League game.

The 1,963 hometown fans saw Pats take their first win in three starts but the victory left them in the Eastern Division's cellar with only two points, one behind Swift Current and Winnipeg.

In other Friday night games Brandon Wheat Kings downed the Clubs 6-2 at Winnipeg and the Blades edge New Westminster Bruins 2-1 at Saskatoon.

At Regina, Bill Bell led the Pats with two goals, both in the first period and just 34 seconds apart. Other Regina goals went to Rob Laird, Drew Callander, Rich Uhrich and Dennis Sobchuk.

Ed Staniowski's bid for a shutout in the Regina net was ended when David George got the Broncos goal at 11:05 of the third period.

★ ★ ★

WESTERN DIVISION

	P	W	L	T	F	A	Pts
Calgary	3	2	0	1	17	7	5
New West	5	2	2	1	15	19	5
Medicine Hat	4	2	2	0	21	15	4
Edmonton	4	1	3	0	16	21	2
Kamloops	3	1	2	0	10	12	2
VICTORIA	1	0	1	0	2	9	0

EASTERN DIVISION

	P	W	L	T	F	A	Pts
Brandon	5	4	0	1	24	15	9
Saskatoon	5	3	1	1	17	11	7
Flin Flon	5	1	2	2	16	24	4
Swift Current	4	1	2	1	13	21	3
Winnipeg	4	1	2	1	19	17	3
Regina	3	1	2	0	10	9	2

Next games: Tonight — Kamloops at VICTORIA; New Westminster at Flin Flon, Calgary at Medicine Hat.

NEW WESTMINSTER (1) — Emile De Moissac; SASKATOON (2) — Garth Dietrick, Danny Arndt. Attendance 2152.

BRANDON (6) — Dave Leboutillier, Mike Bradbury, Gerald Stoughton, Wayne Naka, Grant Thomson, Ron Chipperfield; WINNIPEG (2) — Don Larway, Gary Wagner. Attendance 1889.

SWIFT CURRENT (1) — Dave George; REGINA (6) — Bill Bell 2, Rob Laird, Drew Callander, Rich Uhrich, Dennis Sobchuk. Attendance 1963.

At Winnipeg, juniors brought up from the A League were a big edge for Brandon which remained undefeated in the Eastern Division.

Dave Leboutillier, Mike Bradbury and Gerald Stoughton, all from the Brandon Travellers, each scored for Wheat Kings. The other Brandon goals went to Wayne Naka, Grant Thomson and Ron Chipperfield.

Don Larway and Gary Wagner scored both Winnipeg's goals in the second period, getting by Brandon goaltender Jim Rankin.

New Westminster blew a chance to overtake Calgary in first place in the Western Division standings in the dull game at Saskatoon.

The loss left the Bruins tied with Calgary at five points with Calgary having two games in hand. Saskatoon's victory left the Blades in second place in the Eastern Division with seven points, two behind Brandon.

Tonight's action sees Kamloops at Victoria, New Westminster at Flin Flon and Calgary at Medicine Hat.

LEAFS SLICE ROSTER; TEST TOTEMS MONDAY

Victoria Maple Leafs have made their final cuts in preparation for Monday night's Pacific International Junior Hockey League game against Seattle Totems at Memorial Arena.

That leaves coach Al Grier with 17 players, including two goalies.

Cut were defenceman Ross McKinstry and forwards Larry Perepolkin, Larry Donaldson and Lance Hobbs.

Grier will go with five defencemen and 10 forwards. Among the defencemen is Tom Dohan, who came to camp as a right winger but was moved back to the blueline.

"He's been turning in a whale of a performance in all three games we've played," said Grier, "so we're going to keep him back there. He has speed and can carry the puck out.

Leafs have one win, a 5-4 decision over Surrey Stampeders, and two losses in league play. Monday's faceoff is 8 p.m.

Mt. Doug Held to Draw

Reynolds came back with equalizing goals three times Friday and held Victoria High School Soccer League—leading Mt. Douglas to a 3-3 draw.

Playing on its home field made muddy by a steady rain, Mt. Doug shot into an early lead on a goal by Craig Palin only to see Greg Booth get the equalizer just before the interval.

Mt. Doug again went into the lead early in the second half when Joe Achadinha scored but Booth got his second goal to make it 2-2.

Al Grey put Mt. Doug ahead for a third time but Howie Kirk scored the 3-3 goal 10 minutes from the end. It was the 17th goal of the season for Kirk, who lead the league scoring.

The result left Reynolds three points behind Mt. Doug and one point ahead of idle Claremont.

In Friday's other games, Mount View crushed Belmont 8-1, Esquimalt blanked the new Parklands school 2-0 to stay tied for fourth place, and Vic High downed Oak Bay 4-2.

Brad Clarke scored three times to lead the Mount View spree and the other goal-getters were Dale Marshall, Iggy Kadar, Mark Kline, Sam Bender and Bob Cool. Lawrie Johnston scored for Belmont.

Playing its best game of the season, Parkland held Esquimalt scoreless until the last few minutes in the evening game at Royal Athletic Park but Peter Barton and Dale Roberts both came up with late goals to sink the Sidney school.

Mike Mulholland scored twice and Tony Lee once as Vic High carved out a 3-0 lead by early in the second half but visiting Oak Bay came back with goals by Robbie Parris and Dave Martin. Vic High got its fourth goal when goalkeeper Jim de Goede's goalkick was deflected into the net by an Oak Bay defender.

	P	W	L	D	F	A	Pts.
Mt. Doug.	9	7	0	2	33	8	16
Reynolds	9	6	2	1	30	13	13
Claremont	9	5	2	2	23	11	12
Mt. View	9	4	2	3	25	10	11
Esquimalt	10	4	3	3	28	19	11
Oak Bay	10	4	4	2	31	18	10
Victoria	9	3	4	2	15	18	8
Belmont	9	1	7	1	13	39	3
Parkland	10	0	10	0	4	66	0

Next games: Monday — Mt. Douglas at Oak Bay; Claremont at Reynolds; Esquimalt at Mount View; Belmont at Victoria.

Canucks Want Bonus Back

EDMONTON (CP) — Vancouver Canucks have asked Keith Mackie to return a $20,000 signing bonus he has already spent on a new home for his parents.

The Canucks asked for the money back after National Hockey League officials ruled that Mackie, a six-foot, six-inch defenceman, would not be allowed to play in the league because of an eye injury he suffered two years ago.

Mackie, a standout with Edmonton Oil Kings of the Western Canada League last season, was a fourth-round draft choice last June, signed a three-year contract with the Canucks and accepted the signing bonus.

But right now he's sitting at home with a clouded future, taking steps to keep his signing bonus and receive the full payment stipulated in his contract with Vancouver.

Mackie was struck in the eye by a deflected puck in a Memorial Cup game in Ottawa two years ago. A clause in the standard NHL contract forbids players with inferior vision to play in the NHL or in any minor league sponsored by the NHL.

"I have contacted my agent, Harry Ottenbright of Denver, and he has been in touch with Campbell (NHL president Clarence Campbell) and the Canucks informing them we plan to file suit in order to ensure the contract will be paid in full," Mackie said in an interview.

He argues that he signed the contract following his fourth workout with the Canucks and after obtaining medical clearance from team doctors.

But the NHL, in a telegram to the Canucks, says Mackie has less than 3-60ths vision in the one eye.

Mackie, who played all but the first two weeks of last season and had no apparent problems with the eye, said:

"There are certain things on an eye chart that I can't see with the one eye because of a small blind spot I have right in the middle. But I can see everything around it.

"They've sent me to see all sorts of doctors and every one I went to told me they could see no reason why I couldn't play.

"They all agreed I could play . . . that there was nothing wrong with my vision that would hurt my hockey."

It's the Hornets In Juvenile Final

Deprived of full credit after a spectacular victory in the semi-final round of Vancouver Island Juvenile Football League playoffs, Saanich Chew Hornets have received another jolt.

Hornets will be without the services of quarterback Dave Kirzinger, who was injured in a scrub football game at school, when they tackle league-champion Oak Bay Farmers in the sudden-death final next Wednesday.

Gord Mahoney is scheduled to take over Kirzinger's post and is expected to build the Hornet attack around running backs Sean Flynn and Kerry Lacroix.

Newspaper reports earlier this week stated that James Bay Mustangs had won the semi-final battle, but it was the Hornets who came out on top, exploding for four touchdowns in an overtime session to down the Mustangs 53-31.

Farmers can be expected to again present a well-balanced squad in the final, with quarterback Rick Jones aiming many of his passes at Evan Jones and giving considerable work to running backs Bill Green and Ron Smith.

Kickoff time for the final at Royal Athletic Park is 8 p.m.

Game Club Meets Monday

Members of the Victoria Fish and Game Protective Association will hold their monthly meeting Monday at 8 p.m. in the clubhouse at Goldstream Flats.

The club bulletin had erroneously announced Oct. 22 as the date of the meeting, which will include a presentation of slides on the West Coast Trail by Angus McGregor.

FIRST SUMMER GAMES

CALGARY (CP) — Between 700 and 800 Alberta athletes are expected to compete at Calgary in August of next year in the first annual Alberta Summer Games.

HOCKEY TRAIL

AMERICAN LEAGUE
Baltimore 6, New Haven 1.
Jacksonville 6, Nova Scotia 3.
Providence 9, Richmond 4.

WESTERN LEAGUE
Seattle 4, Portland 3.
San Diego 7, Salt Lake 3.

SOUTHERN LEAGUE
Roanoke 4, Charlotte 2.
Macon 5, St. Petersburg 4.

CENTRAL LEAGUE
Omaha 1, Albuquerque 0.
Dallas 2, Fort Worth 2.

ONTARIO SENIOR
Belleville 5, Welland 3.
Orillia 6, Cambridge 1.
Barrie 3, Brantford 2.

QUEBEC JUNIOR
Cornwall 4, Chicoutimi 2.
Quebec 8, Hull 4.
Montreal 4, Shawinigan 4.
Sherbrooke 7, Trois-Rivieres 2.
Sorel 7, Drummondville 1.

ONTARIO JUNIOR
Kitchener 4, Sudbury 4.
Sault Ste. Marie 5, Kingston 4.
Peterborough 7, Toronto 6.
Ottawa 6, St. Catharines 4.
London 8, Oshawa 2.

WESTERN INTERNATIONAL
Kimberley 8, Nelson 5.
Spokane 3, Trail 1.

B.C. JUNIOR LEAGUE
Kelowna 9, Nanaimo 4.
Vernon 6, Chilliwack 3.

SPORTS MENU

TONIGHT

HOCKEY
8:30 p.m. — Western Canada League, Kamloops Chiefs vs. Victoria Cougars, Memorial Arena.
8:30 p.m. — Interlocking Intermediate League, JBAA (Victoria League) vs. Chemainus Blues (Island League), Fuller Lake Arena.

SUNDAY

SOCCER
2:15 p.m. — Vancouver Island League, Premier Division, Royals vs. Nanaimo, Centennial Stadium; Metro Toyota vs. UVic Vikings, Topaz Park; Powell's Men's Wear vs. London Boxing Club, Duncan.
2:15 p.m. — Vancouver Island League, First Division, Prospect Lake vs. Royals, Blanchard Park; Oak Bay vs. Longhorns, Henderson Park; Gorge vs. Saanich Braves, Lambrick Park; London Boxing Club vs. Victoria West, Central Park.
2:15 p.m. — Vancouver Island League, Second Division, Oak Bay vs Labatts, Hampton Park; London Boxing Club vs. Village Green, Carnarvon Park; Castaways vs. UVic Norsemen, Reynolds Road Park; Tsawout vs. Island Pacific Oil, Sidney.
11 a.m. — Vancouver Island League, Third Division, Lake Hill vs. Powell River, Work Point field.
2:15 p.m. — Vancouver Island League, Third Division, Kickers vs. Buccaneers, Vic West; Tudor House vs. Da Vinci, Bullen Park; Esquimalt vs. Saanich Braves, Central Saanich.

HOCKEY
3 p.m. — South Vancouver Island Junior "B" League, Esquimalt vs. Juan de Fuca, Juan de Fuca Arena.

FIELD HOCKEY
11 a.m. — Vancouver Island Men's Association, Tigers vs. UVic Vikings, Henderson Park.
1 p.m. — Vancouver Island Men's Association, Fossils vs. Castaways 11, Pemberton Park.
10 a.m. — Continuation of Canada West University Athletic Association women's tournament, UVic.

FOOTBALL
1 p.m. — Vancouver Island Bantam League, Vampires vs. Hornets, Royal Athletic Park; Warriors vs. Chiefs, Duncan.

RUGBY
2:30 p.m. — Victoria Union, Second Division, Nanaimo vs. UVic Norsemen, Gordon Head.
1 p.m. — Victoria Union, Third Division, James Bay vs. Castaways, Carnarvon Park; Oak Bay vs. UVic Saxons, Gordon Head.
2:30 p.m. — Victoria Union, Third Division, Cowichan vs. Titans, Victoria High School; Saanich Velox vs. Nanaimo, Nanaimo.

VICTORIA FLYING CLUB
Cessna PILOT CENTER
656-2833
Discover Flying
$5.00

LEASE
A MESSAGE TO ALL BUSINESSMEN
Have you considered leasing your next vehicle? I would like to introduce to you benefits of leasing.
1. Frees working capital.
2. Pay for transportation as you use it.
3. Tax benefits—(Tax write-off.)
4. Predictable operating cost.
5. Full maintenance can be included.
We Have the Right Vehicle at the Right Price
Come in and see Barry Finnis

BARRY FINNIS LEASE AND RENTAL MANAGER
CASH FOR YOUR PRESENT CAR
Executive Car Lease Ltd.
FORD LEASING SYSTEM
FORD
384-1144
A Division of Peter Pollen Ford Sales Ltd.

NOTICE! NOTICE!
Van Isle Perma Coatings LTD.
Authorized Dealer for
ASBESTEX
The miracle waterproof coating that replaces home painting. Applied under pressure becomes 20 times thicker than ordinary paint.
NEVER PAINT Your Home AGAIN
20-YEAR GUARANTEE
Every Asbestex Job is Registered and Guaranteed for 20 Years Against Peeling, Chipping, and Flaking. ASBESTEX is the only Coating with this UNQUALIFIED GUARANTEE.
SAVE up to 25%
BY CALLING NOW!
384-6612

Sears
Tire and Auto Centre

Ready for chilly morning starts?
Fall Tune-Up
A Sears tune-up can mean better gas mileage, easier starting and more power for your car. Keep your car running its best for comfortable driving this fall and winter!
8 cylinder 19.98 plus parts
4 or 6 cylinder 16.98 plus parts
Pollution control servicing extra.
Wheel alignment for driving safety
6.99 Most U.S. and Canadian cars
A wheel alignment makes good safety sense. For better ride, easier steering and longer tire life you should have your car's wheels aligned once a year.
Electronic wheel balance
Sears guarantees their electronic wheel balancing for the life of the tires while they remain on the same rims.
2.75 per wheel or 4 for 9.97
Simpsons-Sears Ltd.
Simpsons-Sears Hillside: 3190 Shelbourne Street (9-42)

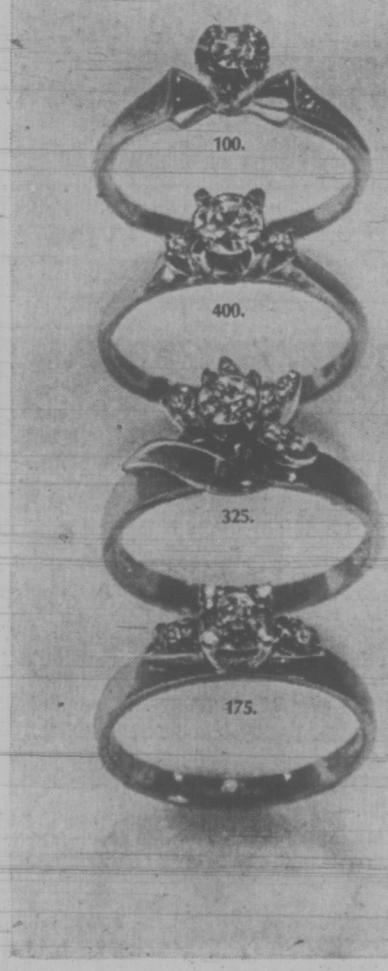

Love is Modern. Love is Traditional.
And love, whatever its mood, is eloquently expressed in a beautiful Birks diamond ring.
The ring moods are many and varied at Birks. Mountings as modern and as bold as you'll find anywhere. Or as delicately simple and traditional as you could hope for.
Convenient terms.
BIRKS JEWELLERS

Whitworth Leads Tucson Tourney

TUCSON, Ariz. (AP) — Kathy Whitworth knocked in an eagle and five birdies for a four-under-par 69 and the first-round lead Friday in the $35,000 Ladies' Professional Golf Association tournament.

Miss Whitworth held a one-stroke lead over Gail Denenberg.

Miss Whitworth, who is leading money winner on the tour so far this year, said her hot putting gave her confidence. She sank two curving 25-footers in the round.

Miss Denenberg was the early first-round leader, but Miss Whitworth recovered from a double bogey with birdies on the 16th and 18th holes to take the lead.

Miss Denenberg birdied the seventh, eighth, 10th and 12th holes but had a bogey five on the second.

Gloria Ehret, Laura Baugh, Gerdz Boykin, Sue Roberts and Murle Breer were tied for

DALE SHAW
. . . in Australia

Canadian Combination Fairs Poorly

MELBOURNE (CP) — Marilyn Palmer of Vancouver and Dale Shaw of Victoria were far back in the field in the Australian women's foursome golf championship Friday.

The event was won by Australians Jane Lock and Gayle Flynn with a 36-hole score of 151. The Canadians' gross score was 162.

Yancey in Front; Knudson Fires Ace

INZAI, Japan (Reuter) — Bert Yancey of the United States soared to a two-over-par 73 today but still clung to a one-stroke lead after the third round of the $300,000 Taiheiyo masters golf tournament.

Gene Littler of the U.S. and Toru Nakamura and Masashi Ozaki of Japan were next with a 209 total.

Littler had a four-under 67.

Lu Liang Huan of Taiwan, second overnight, slipped back to third place with a 73 and a total of 210.

Dave Stockton with a 67, had 210, while Lee Elder and Billy Casper were one stroke further back. All are U.S. golfers.

Yancey's 208 total is three under par for 54 holes.

George Knudson of Toronto, who won a $2,000 special prize Friday by scoring a hole-in-one, shot a 72 today and was in a tie for 12th place with a three-round total of 213.

Knudson's ace helped him score a four-under-par 67, moving him up to a tie for 14th place after the second round of the tournament. His 36-hole total on the 7187-yard, par-71 *Sobu Country Club* course was 141.

Yancey, a regular on the United States pro golf tour, had an opening-round 65 and a one-under 70 on Friday.

Knudson scored his hole-in-one on the 174-yard, par-three sixth hole.

"It was the 11th hole-in-one of my pro career," said Knudson, who used a five-iron for his ace. "A hole-in-one is not unusual for me — but receiving prize money is."

Knudson also shared $2,000 with Ozaki and Hsieh for the low score of the day.

Forrest Fezler, who had a first-round 67, ballooned to 76 Friday and was in a group at 143. Defending-champion Gay Brewer shot his second 72 and was tied at 144 with Bruce Crampton.

Vernon Clips Nanaimo

By the Canadian Press

Hometown teams were successful Friday night in the British Columbia Junior Hockey League as Kelowna Buckaroos whipped Nanaimo Clippers 9-4 and Vernon Vikings defeated Chilliwack Bruins 6-3.

Steve Paolone and Mark Lofthouse each scored twice for the Buckaroos while Clem Leedahl, Kirk Fyffe, All Hill and Al Dreger scored singles for the Clippers.

RACING RESULTS

First Race — $1,550 claiming, three and four-year-olds, six and one-half furlongs:
Prince Bully
(Hedge) $38.70 $13.70 $7.90
Schmidtia (J. Arnold) 4.30 3.30
Native Marvell (Hamill) 3.10
Also ran: Magic Miracle, Young Hopeful, La Belle Virgo, Clear The Way, Real Quick, The Pipe King, Lawdy Doc. Time: 1:21. Quinella paid $103.70.

Second Race — $1,550 claiming, two-year-olds, six and one-half furlongs:
Nicola Captain
(Cuthbertson) $11.30 $3.70 $3.20
Regal Leo (Munoz) 3.20 2.40
Winning Smoke (Brownell) 6.20
Also ran: Royal Acclaim, High Falar, Hurricum, Okanagan Jewel, Tager Lea, Robins call. Time: 1:22 2-5.

Third Race — $1,550 claiming, three-year-olds and up, six and one-half furlongs:
Perfect Host
(Gold) $9.40 $5.60 $4.40
Trouble Shooter (Costa) 5.70 3.90
Fiery Hope (Combs) 5.50
Also ran: Cape Dyer, Joes Tall Boy, Slipper Moon, Happy Echo, Fabulous Willie, Beau Kim. Time: 1.21 2-5.

Fourth Race — $1,600 claiming, three and four-year-olds, one and one-sixteenth mile:
Solar Strip
(Skinner) $11.00 $5.50 $4.20
Mister Stormy (Phelan) 4.10 2.90
Helens Polly (Sandoval) 3.00
Also ran: Likashot, Drucys Star, Dozana, Satin Sue, Tsonoqua, Pacific Crest, Little Aye-O. Time: 1:50. Exactor paid $59.60.

Fifth Race — $1,550, claiming, three and four-year-olds, six and one-half furlongs:
Vanity Magic
(Rawson) $11.10 $6.20 $3.90
Burnside (Phelan) 6.70 4.40
Majestic Silk (Leblanc) 4.10
Also ran: Angri Destiny, Clear Ahead, Flames Delight, La Belle Rouge, Konni Lake, Bold Orchid, Fraulein Gruder. Time 1:21 2-5.

Sixth Race — $1,550, claiming, three-year-olds and up, six and one-half furlongs:
Duffy Hill
(J. Arnold) $12.40 $6.80 $5.00
Royal Alder (Sandoval) 7.90 4.70
K Valor (Gold) 3.50
Also ran: Father's Plum, Shelwood, Janmarie, Destiny's Favour, Oat Man, Mr. Slick, Second Sitting. Time 1:22. Exactor paid $84.

Seventh Race — $2,255, claiming, three-year-olds and up, one and one-eighth miles:
Pinch Bottle
(Brownell) $40.80 $14.60 $6.80
Saanich Spree (Arnold) 5.90 3.70
Pirates Image (Phelan) 7.30
Also ran: Why Beeb, Bum Money, Bricpac, Haydn's Smoke, King of the Bushes, Four and Score. Time 1:55 1-5.

Eighth Race — $2,410, claiming, three-year-olds and up, six and one-half furlongs:
Classy Imp
(LeBlanc) $7.80 $4.10 $3.20
Hard to Know (Wiseman) 6.80 4.70
Old Frank S (Cuthbertson) 4.90
Also ran: McNoon, Open Stock, Racivero, Royal Jeep, Wiffi Waffi. Time 1:20 1-5.

Ninth Race — $1,600, claiming, three- and four-year-olds, one and one-sixteenth miles:
Avalon Isle
(R. Arnold) $16.00 $4.30 $3.20
x—Canyon Patrol (Gold) 2.70 3.40
x—Zircono (Cuthbertson) 2.40 2.60
x—Dead heat for second.
Also ran: Bluewater Lady, Fair Haydn, Fairburn's Pride, Count Carmelo, Black Dave, Air Edd, Dolly Eyre. Time 1:55 1-5. Quinella: Avalon Isle — Canyon Patrol $12.60; Avalon Isle — Zircono $11.00.
Attendance: 4079. Mutuel handle: $436,744.

PASSPORT PHOTOS
NO APPOINTMENT NECESSARY
Jus-Rite Photos 716 Yates St. 384-8041

Book Now P & O CANBERRA spring cruise to . . .
BRITAIN
via Australia, N.Z., Far East, Africa
Lv. Vancouver Feb. 10; Arr. Southampton April 16
Full itinerary and fares from the cruise agents at . . .
WILLIS TRAVEL 385-1533
578 Yates (Opposite the Post Office)

"CHERRY BLOSSOM"
Circle Pacific Cruise
S.S. ARCADIA — MARCH, 1974
TOTEM TRAVEL
50 DAYS From $2070
Sharing 2 Berth Cabin
Departs Vancouver—March 18, 1974
Returns Vancouver—May 15, 1974
ITINERARY: Vancouver, Honolulu, Yokohama, Kobe, via Inland Sea to Kagoshima, Hong Kong, Manila, Rabaul, Sydney, via Lord Howe Island and Balls Pyramid to Noumea, via Havannah Passage to Suva, via Niuafo'ou to Pago Pago, Papeete, Nuku'Hiva, Los Angeles, San Francisco, Vancouver.
CALL US NOW FOR YOUR FREE DETAILED COLOUR BROCHURE INCLUDING DECK PLAN
MAYFAIR 386-3277 9-9 Thurs. and Fri.
IATA
Hillside 388-6281 9-9 Wed., Thur., Fri.
TWO IATA APPROVED LOCATIONS TO SERVE YOU
"AT TOTEM MOST OF ALL IT'S THE PEOPLE"
ASK US "ALL ABOUT" ESCORTED BUS TOURS TO RENO EVERY SATURDAY

DENIS EDWARDS
Mayfair

BRIAN FERGUSON
Hillside

MARWON
For Travel Arrangements On All P&O Cruises
MARWON TRAVEL SERVICE
1622 Government St.
382-4215

HAWAII
2-Week Holiday Tours
$329 up
INCLUDES:
• SUNTOUR Charter Flight Victoria to Honolulu and return; in-flight meals.
• New Waikiki Village Hotel, near the beach, lei greeting.
Special Victoria Departures
January 2, 16, 30
February 13, 27
ALSO 2 Islands Tours. Oahu and Maui $399 up
WILLIS TRAVEL SERVICE
578 Yates 385-4312
Opposite Post Office for Personalized Service

P&O
AGENT IN VICTORIA
Specialists in International Travel
PaulinTravel
1006 GOVERNMENT STREET / Telephone (604) 382-9168

CALL IN TODAY FOR DETAILS
P&O CRUISES
Sea Travel for People Who Thought They Couldn't Afford It
BLANEY'S TRAVEL
"The Travel Planners"
VICTORIA AGENT P&O LINES
IATA
Victoria Office: 920 Douglas — 382-7255
Oak Bay Office: 1503 Wilmot Place 598-4531

MAUI
$28 PER DAY PER COUPLE
INCLUDES:
—1 Bedroom condominium, oceanfront with complete cooking facilities.
—Unlimited use of U-drive for entire stay.
—Breakfasts included and stocked in refrigerator.
—Packages for 1, 2 or 3 weeks.
—Extensions to Honolulu available.
(Prices slightly higher Dec. 1, 1973)
AIR FARE AND TAXES EXTRA
ASK ABOUT OUR LOW COST GROUP DEPARTURES EVERY WEEKEND
TRAVELWORLD A FULL SERVICE TRAVEL AGENCY
BOOK NOW 382-3121
BANK OF COMMERCE BUILDING
on View at Douglas Street

We'll take $65 off your trip when you fly to Los Angeles and take The Yacht to Mexico. Beginning October 17.

65 SIXTY-FIVE DOLLAR VALUE 65
This coupon is good for $65 towards the total cost of round-trip airfare to Los Angeles aboard Western Airlines, and a 7 or 10 day cruise to Mexico aboard Spirit of London. It is not redeemable for cash or other considerations. Valid only for residents of the States of Idaho, Montana, Oregon and Washington and residents of the Provinces of Alberta, British Columbia and Saskatchewan. This coupon must be presented to, and validated by, a Travel Agent for this offer to become effective. Valid for adult tariff cruise fares only.
*Except December 16 and 29 cruises.
Offer expires May 15, 1974.
$65
Name
Western Airlines Flight No. and Date
Travel Agent Validation
P&O. The British Cruise Line.

There's no gimmick to it. That $65 coupon you see is really worth $65.
Just hand it to any travel agent. He'll book you on Western Airlines to Los Angeles and reserve your choice of space on the British-registered *Spirit of London*. The coupon will save you $65 on your trip.
The Yacht is a ship with everything it takes to make a great vacation. A pool, restaurant, sun and sport decks, lounges, a movie theatre, a band, an orchestra, stage shows and nightclubs.
She sails from Los Angeles Oct. 27, Dec. 1 and Dec. 8 on three seven-day cruises calling at Puerto Vallarta and Mazatlan. And Oct. 17, Nov. 7 and Nov. 21 on three ten-day cruises making additional stops at Manzanillo and Acapulco.
And it's all yours. Mexico. The fun of The Yacht. Entertainment. First Class cuisine. And your cabin.
From as little as $365 for seven days and $525 for ten days. But only before December 9. After that the price of any Mexico vacation goes up — even The Yacht's.
Start counting on that 812 extra pesos spending money now. Take the coupon to your travel agent today.

This year, the P&O vacation.

FOUR FABULOUS new horizon HOLIDAYS in the SUN!

Puerto Vallarta MEXICO
PARADISE ON THE PACIFIC . . . WHERE IT IS SUNNY AND WARM ALL WINTER LONG.
TWO WEEKS FROM $339
INCLUDES: • Round Trip PWA Charter Flight • Hotel with 2 meals daily or your very own apartment • Welcome Fiesta Party • Barbecue Beach Party • Airport Transfers.
DEPARTURE DATES: From Vancouver Nov. 10, 24, Dec. 8, Jan. 6, 20, Feb. 3, 17, March 3, 17, 24 30

Honolulu HAWAII
TWO SUN-SOAKED WEEKS OF FUN ON THE ALOHA ISLE!
FOR AS LITTLE AS $359
INCLUDES: • Round Trip PWA Charter Flight • Choice Hotel in Exciting Waikiki • Aloha Welcome Greeting • Airport Transfers • Other Attractions.
DEPARTURE DATES: From Vancouver Jan. 8, 22, Feb. 5, 19, March 5, 19, April 2

SUDDY SAN DIEGO
with something for everyone
GOLFING GALORE, SHOPPING IN MEXICO, THE SAN DIEGO ZOO, SEA WORLD AND THE WONDERFUL SOUTHERN CALIFORNIA SUNSHINE.
1 WEEK: $219 2 WEEKS: $269
REDUCTIONS FOR FAMILIES
INCLUDES: • Round Trip Air Fare by Scheduled Flights • Choice Resort Hotel • Airport Transfers • Other Attractions.
DEPARTURE DATES: From Vancouver Dec. 22, 29, Jan. 26, Feb. 9, 23, March 9, 23, April 12

Disneyland
for the young and young in heart —
A WORLD OF FANTASY AND MAKE BELIEVE, BASKING IN THE WONDERFUL SUNSHINE OF SOUTHERN CALIFORNIA.
ONE WEEK FOR $239
REDUCTIONS FOR FAMILIES
INCLUDES: • Round Trip Air Fare by Scheduled Flights • Choice Hotel close to Disneyland • Airport Transfers • Big 15 Disneyland Entrances and Attractions.
DEPARTURE DATES: From Vancouver Dec. 22, 29, Jan. 26, Feb. 9, 23, March 9, 22, 23, 24, April 12

FULL COLOUR BROCHURES, INFORMATION AND BOOKINGS FROM: YOUR LOCAL TRAVEL AGENT

Trading Halted In Texasgulf

NEW YORK (CP) — The New York Stock Exchange suspended trading Friday in Texasgulf Inc. shares pending clarification of the circumstances surrounding the tender offer by Canada Development Corp. Trading also was suspended on the Toronto Stock Exchange.

Trading was permitted just before the closing bell at New York and 60,000 shares changed hands at $30.50, down 38 cents from Thursday's close.

The NYSE said an inquiry conducted Thursday "indicates that a dispute exists with respect to the right to withdraw shares of Texasgulf Inc. tendered through Oct. 5 and not withdrawn prior to the close of business on Wednesday, Oct. 10."

The NYSE said it was its understanding that no request for the withdrawal of such shares received after the close of business Wednesday will be honored.

"Consequently, an undeterminable amount of trading that took place on Thursday . . . may have been trading that would not have taken place had the dispute not existed.

"This same dispute may give rise to a significant amount of such trading after the market in Texasgulf reopens."

The NYSE said "a possible significant portion of trading in Texasgulf Thursday, and after trading is allowed to reopen, may result from the dispute and not from any developments and projections affecting Texasgulf itself."

Texasgulf was the second most heavily traded issue on the NYSE Thursday, gaining 2⅜ points to $30⅞. Sales of the issue totalled 314,700.

CDC said Thursday it had purchased 8,275,000 shares at $29 a share tendered before Oct. 5 and not withdrawn by U.S. shareholders as of the close of business Wednesday.

In acquiring the 30 per cent interest in Texasgulf, CDC has pulled off its most ambitious coup to date and now has effective management control.

Moving quickly after extended court delays, CDC spent nearly $240 million to get the 8,275,000 shares.

This fell short of the corporation's goal of 10 million shares at $29 a share set out in its original purchase offer in late July and continued through two court battles that held up consummation of any sale.

The final hours of the CDC offer Friday were clouded with some of the apparent bitterness and uncertainty that marked the deal from the outset.

A CDC spokesman, commenting on the stock exchange suspension, said he "really didn't understand" the reasons.

A spokesman for Schroder Trust Co., of New York, handling the CDC tender offer, said many cables, letters and telephone calls had been received from shareholders seeking to withdraw their tenders made through Oct. 5.

Texasgulf directors and officers had attempted to block the Canadian corporation's takeover bid in the courts, arguing that it violated U.S. anti-trust laws and could possibly injure U.S. national interest and stockholders of the firm.

TRYING HARD for new image, Parti Quebecois leader Rene Levesque has cut his cigarette smoking down to one every 15 minutes. Advisers called the shot because in TV addresses viewers had to peer through smokescreen to see the chain-smoking speaker.

P.Q. Budget Plan 'Illusory'

MONTREAL (CP) — The Parti Quebecois budgetary blueprint was back in the Quebec election spotlight Friday, with Premier Robert Bourassa calling it proof that Rene Levesque's party is proposing "a completely illusory economic sovereignty."

Mr. Bourassa told a meeting in Lachute the budget does not answer objections he posed six years ago to Mr. Levesque's proposal for an independent Quebec.

The budget, released earlier this week and covering the hypothetical first year of an independent Quebec, proved the Parti Quebecois would risk French Quebec's cultural future for an illusion of economic sovereignty, he said.

Mr. Levesque told a meeting in Sorel that Mr. Bourassa's criticism was the comment of "an enraged mouse."

The Parti Quebecois leader has previously used the label of mouse for Mr. Bourassa during the campaign for the Oct. 29 provincial general election. Premier Dave Barrett of British Columbia said earlier the Quebec government is "a government of white mice."

Mr. Levesque said the budget, which predicts a $181.5 million surplus for the first year of an independent Quebec, was the result of months of effort by his party, equivalent to the work of an established government.

Premier Bourassa said he has two main criticisms of the budget; a Quebec currency would be disastrous and the budget's forecasts for government income are based on "delirious optimism."

There was always difficulty in gaining confidence for a new currency and a post-independence flight of capital from the province would force devaluation of a Quebec currency.

The Parti Quebecois call for monetary union with Canada after independence is inconsistant, Mr. Bourassa said. A federal parliament would be needed to administer such a union.

He said Jacques Parizeau, Parti Quebecois economist who prepared the budget, was unrealistic in his prediction of more rapid economic growth than in the current year, which Mr. Bourassa described as the "greatest growth year in our history."

In other campaigning Friday, Parti Creditiste leader Yvon Dupuis lashed out at the French-language network of the CBC and the Liberal government.

He told about 500 persons in St. Pascal, 80 miles northeast of Quebec City, that his party is not getting fair exposure on television newscasts by Radio Canada. The Liberals regularly got three minutes on newscasts, the Union Nationale and Parti Quebecois two minutes each, "but there is no word of the Parti Creditiste."

PARTS MANAGER
Major Import Dealer in Victoria Requires Mgr. Top Pay and Benefits. All Replies Confidential.
Resume to
VICTORIA PRESS
BOX 17

FREE CAR WASH
WITH EVERY FILL UP OF
SHELL GAS
at
ANDY MEGAW'S
DOUGLAS STREET SHELL
2223 Douglas Street 383-2923

Agent Played Financier

VANCOUVER (CP) — An RCMP officer played the role of a national financier interested in stolen securities to get evidence in the case of four men charged with conspiring to possess up to a possible $2 million in allegedly stolen gilt-edged stocks, a B.C. Supreme Court jury was told Friday.

William Henry Lemmon, Frank Alexander Costello, Michael John Zaduk and Irwin Edward Schubert are accused in a trial before Mr. Justice A. A. Mackoff of conspiring between April 26 and May 13, 1971, to possess securities they are said to have known were stolen. The Crown claims the alleged conspiracy took place in Vancouver, Toronto, Hamilton and Guelph, Ont.

Vancouver lawyer John Hall, one of two prosecutors presenting the Crown's case, told the jury Crown evidence to be called will purport to show how an RCMP undercover officer teamed with a Vancouver stock salesman in a police plan to go along with four men accused in an alleged scheme to purchase from the men a large amount of "hot or warm" securities.

The masquerade of the RCMP officer, described as a senior member of the force, came to a sudden end in Guelph when one of the four men said to have been involved in the scheme allegedly told the "financier" he had a feeling he had seen him somewhere else, Hall said in outlining the Crown's case to the jury. He added that arrests were made immediately.

The Crown lawyer said evidence will be called seeking to show the stock salesman received a phone call and went to an office building in downtown Vancouver where he met a man who asked if he was interested in disposing of some securities.

NOBODY KNOWS TRANSMISSIONS LIKE AAMCO

Herb Thompson
FREE
Road Test
Phone 385-7748

AAMCO TRANSMISSIONS
World's Largest Transmission Specialists
Written Guarantee Honored by Over 600 Dealers
FREE
19 Point Multi-check

George McGurk
FREE
Towing if Needed
450 Burnside Rd.

SUPERIOR SERVICE SINCE 1867
Haywards
DIRECTORS OF FUNERAL SERVICE
Member the Order of The Golden Rule
734 Broughton St. Reginald Hayward Manager Telephone 386-3505

Sears

These practical portables will keep you company for many a year!

20" black/white portable

$179

Treat yourself to this black and white portable. Then tote it from room to room, wherever you want to be entertained. It's all solid state, too, except for the picture tube. And that means you get long, trouble-free performance. This slim-looking model features a big 185 sq. in. viewing area with black glass to reduce reflected glare and improve contrasts. Instant Start means there is absolutely no warm-up wait. Convenient front mounted slide controls make tuning easy. Dipole antenna. Earphone and earphone jack are included. The sturdy plastic cabinet has an attractive Walnut woodgrain finish that fits in wherever it goes. Weighs 33 lbs. #13083.

20" colour portable TV

$449

Features big powerful chassis, solid state signal circuitry, 185 sq. in. viewing area, 1-button color tuning, AFT, slide controls, automatic chroma control, Instant Start, Dipole VHF and loop UFH. #14022.

*Color guarantee: 5-yr protection plan and 2 yr guarantee on picture tube/copper circuit board/tuner. Other parts guaranteed for 1 yr. B/W guarantee: 1 yr on materials/workmanship. Labour charges incl. for first 90 days.

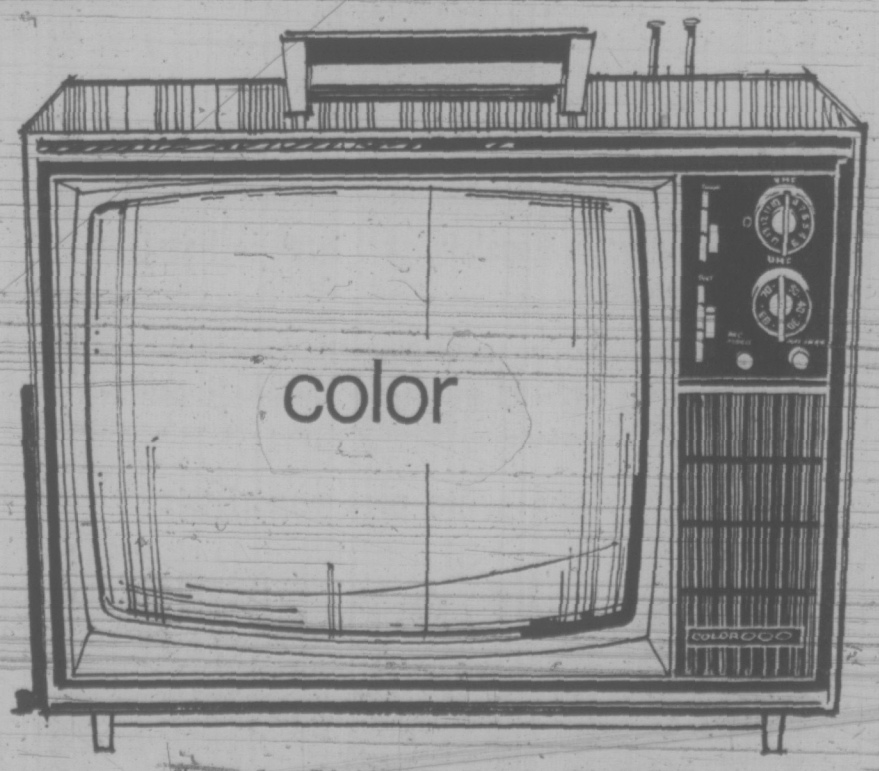

Simpsons-Sears Televisions (57) Phone Enquiries: 388-9111

Simpsons-Sears Ltd.

Simpsons-Sears Hillside: 3190 Shelbourne Street. Lots of Free Parking . . . No Tickets, No Time Limit.

(10-52)

PRESCRIPTIONS . . .
FILMS, GIFTS
We're Open
SUNDAYS
and holidays
UNITED PHARMACIES
• COLWOOD
United Pharmacy
1910 Sooke Rd.
Colwood Corners
478-1735
• JUBILEE
United Pharmacy
Fort and Richmond
Across from Hospital
386-1471
• OAK BAY
United Pharmacy
2200 Oak Bay Ave.
in Oak Bay Village
598-2333

Grant to Pay For Violinist

A $1,000 Canada Council grant has been awarded to the Victoria Symphony Orchestra to help finance appointment of violinist-in-residence Bryan King.

King arrived earlier this fall from England, along with the symphony's new concert master, Harry Cawood, and his wife, cellist Mary.

The grant was part of more than $370,000 in Canada Council grants awarded to 16 music organizations, including $160,000 for the National Arts Centre Orchestra.

A SENSE OF SHOCK is expressed by Gloria Peyton when confronted with what every woman wears but does not usually leave lying around in a fur salon. Explanations don't come easily for Brian Lenton, centre, and Jack Droy. The play, Not Now Darling is Theatre Guild production at McPherson, Tuesday through Saturday. Photo by Dietrich.

Protection Extended

VANCOUVER (CP) — The Canadian Coast Guard hovercraft has gone on extra duty to the end of November to assist commercial fishermen in cases of emergency, the ministry of transport said Thursday.

This will be the third year in a row that special arrangements have been made to ensure the safety of fishermen operating at the mouth of the Fraser River and into the river itself, under special extended fishing regulations granted by the provincial government.

The extended hovercraft duty will end about November 30, when the normal fishing season closes for the winter.

OBSCURE HARRIS PAINTINGS EMERGE

By JAMES NELSON

OTTAWA (CP) — More than a score of unidentified or lost paintings by the late Robert Harris, probably Canada's foremost portrait painter, have been traced as a result of a current cross-country tour of his works.

Moncreif Williamson, director of the Confederation art gallery and museum in Charlottetown, who put the exhibit together, said most of the lost works probably are in people's attics, or hanging on corporation board room walls, unknown to the present generation.

Harris, who died in 1919 at 70, painted a celebrated and widely reproduced group portrait of the Fathers of Confederation. The original was destroyed in the 1916 fire that gutted the Centre Block on Parliament Hill.

His best known work other than formal potraiture is A Meeting of the School Trustees, in the National Gallery here.

Mr. Williamson, who became director of the Charlottetown gallery in 1964, moving from the art gallery of Victoria, B.C., found 300 to 400 Harris paintings and drawings in the basement of the Charlottetown post office; and "darn near 100 of them were non-salvagable," he said.

There also were notebooks, engagement calendars, and a collection of photographs Harris made of his paintings as an inventory. Many of these photographs have been matched with known Harris paintings, but more than 100 of them were either unidentified or the present whereabouts of the paintings unknown.

The National Gallery issued a catalogue of the unknown works.

SOME TRACED

"Fifteen to 20 of them have been traced, and I suspect more since I have been away from Charlottetown," Mr. Williamson said in an interview here.

"We'll never find them all, but we are optimistic. One woman living in retirement in Montreal has been writing to a number of people she thinks might have Harris portraits.

"We are also finding many Harris landscapes. He did many of them, but his main work was portraiture."

The School Trustees, painted in 1885, created a storm when it was shown the following year at the Royal Academy in London.

"There were such crowds around it that the area had to be roped off. I like to think of it as one of the first statements of women's lib."

The picture shows a young school teacher who, as Mr. Williamson said, "had the guts, the nerve and the audacity to speak up to those tough old Presbyterian trustees." Teachers still react to it today.

HAD COMMISSIONS

Harris did most of his work in Charlottetown but also worked on commissions in Montreal, Ottawa, Toronto and elsewhere.

Concerning the Fathers of Confederation masterwork, Mr. Williamson said:

"Poor old Harris was screwed by the department of public works, who commissioned the work. He didn't get the copyright, and when he came back to Ottawa after finishing it, he found copies and photographs of it spread all over the country."

WINTER CRUISES '73 & '74

Caribbean Cruises $1150 up

Two Sailings, Dec. 20 or Jan. 23—35 days
Air-sea combination to San Juan—18 days

PORTS OF CALL:
Vancouver, San Francisco, Los Angeles, Balboa, Cristobal, Curacao, Caracas, Grenada, Martinique, St. Croix, San Juan, St. Thomas, Barbados, Caracas, Aruba, Cristobal, Balboa, Acapulco, Los Angeles, San Francisco, Vancouver. Book now for these popular cruises aboard your favourite one-class ship—ARCADIA.

Call WILLIS TRAVEL, 385-1533 or 385-4312

WILLIS TRAVEL SERVICE
385-4312 • 578 Yates St., Victoria, B.C. • 385-4312

All the choice under the sun.

Sunflight has all kinds of vacations — for all kinds of people. They're all in the Sunflight brochure. Page after page of vacations. Colorful photographs. Descriptions. Departures. Prices. Drop in and pick one up. Or phone us and let us mail you one.

IATA Sunflight

TRAVELWORLD A FULL SERVICE TRAVEL AGENCY
BOOK NOW 382-3121
BANK OF COMMERCE BUILDING
on View at Douglas Street

ASK Mr. FOSTER SINCE 1888

Complete World Wide Travel Service

Use Your Bay Account

Open Thursday and Friday 'til 9:30 p.m.

The Bay, Main Floor

Hudson's Bay Company

INDIA
120 Days
From $789
Victoria and Return

The above price includes a special 5-day tour with hotel accommodation to the Taj Mahal, Delhi, Agra, Palpur and return to Delhi with departures every Sat. effective Nov. 3.

AIR FARE ONLY
SEATTLE TO DELHI OR BOMBAY AND RETURN
$645

BAINS International Travel Service Ltd.
"Serving Travellers for Over 22 Years"
1710 Douglas (Opposite the Bay)
Phone 386-6363
IATA
Vancouver 6364 Fraser St. 324-2277

RENO FUN TOURS
Weekly
Oct. 21 to Nov. 10
Xmas Tour Dec. 22 and 29
Also from Vancouver Weekly

PALM SPRINGS
14 Days—Nov. 10

PASADENA ROSE PARADE
Dec. 21—17 Days
Dec. 27—9 Days

SAN FRANCISCO-RENO
8 Days—Departs Dec. 29, Feb. 23 and Mar. 30

DISNEYLAND
10 Days—Dec. 22, March 23 and April 12

LAS VEGAS
Reno—Las Vegas
9 Days—Departs Dec. 22, Jan. 26 and March 9

CALIFORNIA
15 Fun-packed days visiting San Francisco, Disneyland, Reno, Tijuana, Las Vegas. Departing Feb. 10 and Monthly Thereafter

MEXICO
20 Days
By Bus and Train
Jan. 12, 19
$467.50 Each Double

WRITE or PHONE FOR FREE BROCHURE
All Fun Travel
818 DOUGLAS STREET
VICTORIA

MONEY BELTS from $6.00
PASSPORT CASES from $8.00
McMartins
Bank of Commerce Mall
1175 Douglas Street
and
1605 Douglas Street
384-6613

WINTER HOLIDAY BARGAINS

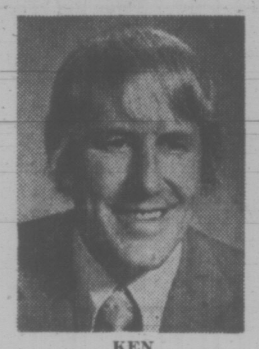

KEN

MAZATLAN Two Weeks. Includes Hotel. FROM $269
HAWAII Two Weeks; Includes Hotel. FROM $286
PUERTO VALLARTA Two Weeks; Includes Hotel. FROM $339
ENGLAND 22/45 Days. Children ½ Fare. FROM $323
FLY 'N' CRUISE HAWAII 7 Days. FROM $295
CHRISTMAS AT DISNEYLAND Includes Hotel $239

CONTACT KEN HIBBERT

BURRITT TRAVEL SERVICE 625 Yates St. 386-7574 IATA

WILLIS TRAVEL
"Holiday Centre" for this Winter's Vacations...

FIJI
$719 up. 14 nights air & hotel
Costa Del Sol
$489 3 weeks air & hotel
Canary Isles
$518 3 weeks air & hotel
MAZATLAN
$269 up. 14 nights air & hotel
SAN DIEGO
$189 up. 7 nights air & hotel

Costs Include Air Transportation, Hotel Accommodations, Transfers.
FREQUENT DEPARTURES

WILLIS TRAVEL SERVICE
385-1533 or 385-4312
578 Yates St.

HEADING SOUTH? CONSIDER CORONADO

...a perfect Southern California vacation headquarters...near to all the region's fabulous attractions yet serenely removed. On the Pacific Ocean, surrounded by San Diego Bay with Mexico just minutes away...this casual village offers a variety of excellent accommodations, restaurants, shops and recreational activities.

Write for your FREE Coro-Kit, complete information.

Coronado
P.O. Box 396, Coronado, Ca. 92118

Fares' Fair

Some days, comfortable, economical CN Coach travel is even more economical. Planning your trip ahead, using a CN Red, White & Blue Calendar, really pays. A Red Bargain Day offers the best value in coach travel - it's very easy to take. You relax with big roomy seats, wide aisles and big picture windows. You can take a CN Coach on any of our trains throughout Canada and save more with the fares' fair. Remember Red Bargain Days are red letter days for bargain travel!

Here are some sample one-way red fares:

Between VANCOUVER and			
Edmonton	$20.00	Ottawa	$61.00
Saskatoon	26.00	Montreal	63.00
Winnipeg	36.00	Halifax	84.00
Toronto	61.00		

Vancouver — Toronto
Youth Fare $45.75 65 Plus Fare $45.75
Group Fare $42.70 each (min. 15 persons)

Vancouver — Winnipeg
Youth Fare $27.00 65 Plus Fare $27.00
Group Fare $25.20 each (min. 15 persons)

CN trains. Big, warm & friendly.

HAWAII

Departures from Victoria to Honolulu, and return to Victoria, 14 days in this tropical paradise can be yours by calling into Blaney's Travel Service.

Departures are on January 2nd, 16th and 30th; February 13th and 27th; April 10th.

Choice of 14 days in Honolulu, or 1 week in Honolulu and 1 week on Maui.

Blaney's Travel Service is holding Blocked Space on these departures, and can offer you immediate confirmation.

BOOK EARLY AND AVOID DISAPPOINTMENT

BLANEY'S TRAVEL SERVICE
"THE TRAVEL PLANNERS"

Victoria Office: 920 Douglas 382-7254
Oak Bay Office: 1503 Wilmot Place 598-4531
IATA

50c COUPON

ATTENTION JAZZ COLLECTORS

FIFTY CENTS

PRESENT THIS COUPON AT
KELLY'S STEREO MART
648 YATES ST., VICTORIA, B.C.
And Receive 50c Reduction Off Marked Price of Any Jazz LP or Tape in Stock
★ 50c COUPON 50c ★
OFFER EXPIRES OCT. 31, 1973

FIFTY CENTS

50c COUPON

Disaster Slams Viet Rice Crop

SAIGON (WP) — Rain and floods from Typhoon Opal have inflicted heavy damage on the vital October rice crop in South Vietnam's northern provinces, according to preliminary estimates.

Similar floods have occurred in past years without causing major hardships.

But because of a world-wide rice scarcity, limited supplies from the United States and a shortage elsewhere in South Vietnam, there is little margin for error this year.

Fragmentary reports reaching Saigon say that 70 per cent of the crop has been destroyed in some areas and perhaps 30 per cent of the anticipated harvest has been lost over-all in the coastal strip from Nha Trang north to the demilitarized zone.

In addition, large stocks of rice sent north from Saigon are reported damaged.

The crop loss comes at the worst possible time for South Vietnam, where a nation-wide rice shortage has already become the country's most important political issue and where officials were counting on the harvest from the northern provinces to forestall serious potential hardship there.

The South Vietnamese minister of economy said in July that typhoon damage to the October crop in the north was the one potential factor that could turn an administrative and economic problem—short rice supplies and rapidly rising prices—into outright hunger.

It is not yet known whether that has happened, but the social welfare ministry reported this week that it was sending emergency cash assistance to the five northernmost provinces.

Travellers returning from the north reported that large areas were inundated, and government officials said that high water and washed-out roads and bridges made a comprehensive crop loss estimate impossible.

An official in remote Phu Bon province, reached by telephone, reported massive damage to crops and dwellings there.

The area around Hue was also reported hard hit, with some families evacuated from the western foothills and others perched on roofs waiting for the waters to recede.

The highway from Hue to Quang Tri was reported cut, leaving refugees who are resettling Quang Tri isolated from government food stocks.

For westerners unfamiliar with Asia, it is difficult to comprehend the potential effect of a rice shortage in a country like this.

Rice is not just an important commodity, it is the staple of the diet, the essential daily food and sometimes the only food for millions of people.

The northern provinces, where a large population is wedged between the mountains and the sea, have never been self-sufficient in rice. They have relied heavily on supplements from the rice-rich provinces of the Mekong Delta and, in recent years, on imports from the United States.

No further shipments of U.S. rice are scheduled to arrive here until December. And for reasons that are not altogether clear, doubts have been raised about the ability of the delta to supply what the rest of the country needs.

All the statistics indicate that there is enough rice to go around and government officials, anxious to avoid speculation and hoarding, keep insisting there is no over-all shortage.

Watergate Pair Ask New Venue

NEW YORK (UPI) — John N. Mitchell and Maurice Stans asked Friday that their trial be shifted from New York to Aberdeen, Miss., because a poll showed that fewer people in the southern city thought them guilty.

An independent poll of five cities showed that Aberdeen was the place where the least prejudiced jury could be selected, defence attorney Peter Fleming said in a motion in U.S. district court.

GET YOUR PASS-PORT PHOTO
NOW AT THE BAY PORTRAIT STUDIO MAIN FLOOR.
USE YOUR BAY ACCOUNT
Hudson's Bay Company

Tahiti by jet. Fiji by ship. 18 days. From $1210.

Make it easy and take it slow. Take a Pan Am Jet Clipper to Tahiti and home again from Fiji. In between flights, spend 10 relaxed days aboard the mv West Star (Liberian registry). Your ports of call: Bora Bora, Rarotonga, Pago Pago, Apia, Vava'u and Nuku'alofa (both in Tonga, the kingdom Captain Cook called "The Friendly Islands"), then on to four days of fun in Fiji. Air fare is Group Inclusive Tour (we'll form the Group) including your flights between here and Los Angeles to meet your Pan Am Jet. Cruise based on minimum rate "C" deck cabin with private facilities. Ask your Pan Am Travel Agent for Pan Am Holiday 577. *Coral Islands*.

Take it from us.

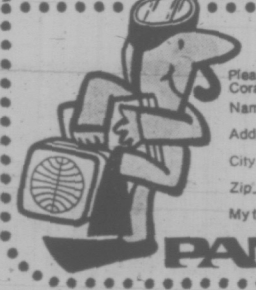

Pan Am Holiday Tours, Dept. 577
1300 Fourth Ave.
Seattle, Wash. 98101
Please send me your free brochure on Coral Island Tours.
Name
Address
City State
Zip Phone
My travel agent is
VIC
PAN AM

The Empress revalues your travel dollar

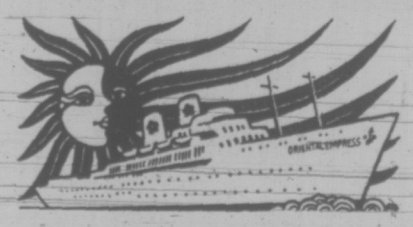

Gracious world travel on the S.S. Oriental Empress is still only $48 a day first class

With today's dollar taking a beating, a lot of aspiring travelers are becoming stay-at-homes. Or taking shorter vacations.

No need to. The S.S. Oriental Empress*—a delightful 350-passenger cruise liner—offers distinctive travel with all the trappings. Enjoy smooth, stabilized, air-conditioned comfort. Loads of activities. American cruise staff. A splendid world cruise itinerary with a fixed schedule. Fine cuisine. And outstanding service.

Our all-inclusive fares are still surprisingly modest, covering everything except drinks and tips. And a reservation now protects your travel expenses from inflating tomorrow.

Our 100-day World Cruise sails every season of the year. Fares with private bath start at $4800; lower fares also available. One-way and air/sea itineraries, too.

*Panamanian registry

For details see your travel agent or contact... ORIENT OVERSEAS LINE

Western Canadian Passenger Agents: Trident Cruises Ltd., 837 West Hastings St., Vancouver, B.C., Canada, (604) 687-6601

MARWON TRAVEL SERVICE
1622 Government St.
382-4215

ASK MR. FOSTER TRAVEL SERVICE
Main Floor, the Bay
385-8731

FEATHERSTONE TRAVEL
734 Yates
386-6101

BAINS INTERNATIONAL TRAVEL SERVICE
1719 Douglas
(Across from the Bay)
386-6363

TRAVELWORLD 382-3121
On View at Douglas

WESTERN CANADA TRAVEL
729 Johnson St.
385-1115

GOLDEN VILLAGE in Hemet California
Adult travel trailer community

drive on out... for a week-end... a week... a month... a season... or all year

Luxurious 18000 square foot air conditioned clubhouse, features furnished card room, sewing room, hobby & artcraft room, library and lounge.

Welcome to a modern way of life that is really different for "RVERS" who are looking for a modern park providing all the luxuries of a plush country club mobile home park, yet caters exclusively to recreational vehicles and adults only (30 years of age or older).

Golden Village is located in Hemet, Southern California's most scenic healthful valley, world famous for winter and all seasons living.

Close by to scenic mountains, world famous Palm Springs, (Golf capital of the world) modern shopping areas, nite life and the Salton Sea are but a few places for "RVERS" to visit any day or nite during their stay at Golden Village.

Ample parking area in our 1041 space, 99 acre park. Utilities are underground, full-hook ups are provided, including T.V. and telephone at every site.

Spacious air conditioned billiard room features nine modern pool tables.

Unique laundry room with 28 matched washing machines and 14 dryers.

16 league size shuffle board lanes are open every day and feature programmed events for your "fun entertainment".

Two large heated swimming pools and three hydrotherapy pools are "yours" for relaxation and pleasure.

Our assembly room, with stage and piano, huge dance floor plus cooking service featuring all the modern built-ins go hand-in-hand with the many planned parties — all for you and yours!

Our adult trailer park provides so many outstanding facilities that they truly make this a luxury park — all at a price that makes it exciting, like a daily fee for as low as $1.40* — TODAY write for complete details on a better way of life for "RVERS".

*subject to change without notice . . . based on annual rate

GOLDEN VILLAGE
Adult Travel Trailer Community
37250 W. Florida Ave. (Hwy. 74)
Hemet, Calif. 92343 ◻ Ph. (714) 925-2518

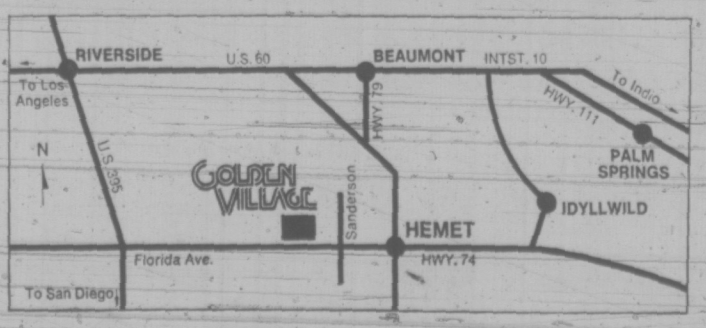

IN AMERICA, IT'S A BOY and his dog. In Finnish Lapland, it's a boy and his reindeer (above). The domesticated animal seen here as a pet is typical of those trained to pull sleighs on the winter safaris that will be winding over the snow at the Arctic Circle next March. Oversized costume worn by lad is colorful garb native to Lapps.

Disgusting Opulence Described

By JOHN SOOSAR

HALIFAX (CP) — "It was fabulous—everything you wanted, steak, wine, champagne, caviar and it was all free," she gushed to curious onlookers as she came down the gangplank of Queen Elizabeth 2 and entered the immigration pier 21 shed.

"We got on in New York and it was everything you ever dreamed of—Shaheen is the greatest."

She was among those disembarking to freshen up before the next round of dining aboard the world's most luxurious liner, all guests of New York developer John . Shaheen who had dreamed up this million dollar extravaganza to open his new refinery at Come-By-Chance, Nfld.

The big QE-2 steamed into this old port after the Come-By-Chance bash and a visit to the Strait of Canso in Nova Scotia where the Shaheen interests plan a second refinery and where one small sour note was introduced.

A group of students and professors presented the New York developer with a statement describing the cruise as "vulgar."

Mr. Shaheen is noted for doing things on a lavish scale, but this probably topped anything he had ever done.

But he doesn't want the press about—not in force at least.

STOOD AT GANGPLANK

A tight knot of reporters stood at the end of the gangplank shortly after the huge ship berthed where all the other Cunard queens had in the past, waiting for the politicians and the hangers-on to disembark so they could attend a plaque presentation and see the opulence for themselves.

"Mr. Shaheen will take only eight reporters and photographers," Jesse Taub, who described himself as "Shaheen's man"—public relations—told the reporters.

"He really doesn't want any reporters aboard but we'll take eight—do you want a pool set up?"

The cameramen, outnumbered the reporters so with a little adjustment eight reporters and photographers tramped aboard the liner and rode the elevator up five decks to the captain's cabin.

Drinks and tidbits were waiting and Capt. Mortimer Hehir, a 30-year veteran aboard Cunard ships, welcomed them.

Mr. and Mrs. Shaheen walked in—he in a shimmering navy tuxedo with the customary tiny white seals and she in a shimmering gown, embroidered in gold.

The ceremony could begin.

A plaque was presented to the captain by Port Commissioner Chairman J. W. E. Mingo who recalled that Samuel Cunard, who started the line, was born and lived his life in Halifax.

Then Mayor Walter Fitzgerald presented him with cufflinks from the City of Halifax.

And then Mr. Shaheen was invited under the lights to receive a print of the original schooner Bluenose in heavy seas.

As reporters were about to begin a short question period, invited by Mr. Shaheen, in walked Premier Gerald Regan accompanied by his wife and daughter.

All questions were off.

Mr. Regan had decided that it would be politically embarrassing to cruise up the Atlantic coast in lavish splendor so Mr. Shaheen arranged for a dinner aboard the liner for the premier with whom he is dealing to build another refinery.

VILLAGES HESITATE

FREDERICTON (CP) — Legislative changes which could push New Brunswick provincial grants for cities, towns and villages to a $30-million high next year are scheduled to come into effect Jan. 1 but some villages are still apprehensive about increased responsibilities they will bear under the plan.

Villages will take over street maintenance and police protection next year and about half the villages in the province might be forced to raise their local tax rates.

"They've resigned themselves to it as there's nothing they can do about it," said Alan Hicks, mayor of the village of Hampton and head of the village association. "Hopefully it will work out."

The chief architect of the new program is confident it will.

"I think they'll find it much better over the long haul," said E. G. Allen, deputy minister of municipal affairs and chairman of the group which laid the groundwork for the new program.

He said the province's unconditional grants to the cities, towns and villages could rise to $30 million next year, compared to about $20 million paid out by the province this year.

In addition, the province plans "stimulation grants" to help municipalities raise the level of their services. They could amount to $4 million to $5 million next year.

Allen believes many municipalities will be able to lower their tax rates because of the new package. It's based on a new Municipal Assistance Act passed during the spring session of the legislature.

The province's cities and towns seem generally happy with the package and the prospect of more assistance next year.

But there is still concern with a section of the new legislation which will give the province greater control of a municipality's budget if the municipality is in financial trouble.

Three Week Escorted Royal Road Tour
Australia and New Zealand $995.00

Quantas and Air New Zealand offer 3 weeks in Australia and New Zealand for less than the normal return air fare.
Departs every Friday.

- Fully escorted.
- First-class hotel accommodations.
- All transfers and baggage handling.
- Sightseeing tours by deluxe motor coach.
- Return air fare.

TRAVELEYDEN TOURS IATA
768 FORT STREET 388-4201

ASK YOUR TRAVEL AGENT
"ALL ABOUT"
HAWAII
14 Days From
375.00
AN EMPRESS
"ALL ABOUT"
TOUR

The Caribbean...
it's at its best on a Princess Cruise.

The Caribbean is never more glorious than in the early part of the year—the sea is blue, warm and spangled with some of the world's most beautiful beaches and enchanting port cities. Leave Los Angeles on Jan. 15 or Mar. 1 and visit Acapulco, transit the Panama Canal, then weave through the warm Caribbean waters to Aruba, Caracas, Port of Spain, St. Thomas and Freeport, then fly home from Port Everglades, Fla. Or fly to Port Everglades on Mar. 18 and cruise back to Los Angeles. Visit 4 Caribbean and 3 Mexican ports of call. See your travel agent for all the details.

Princess Cruises
MEXICO • HAWAII • CANADA • ALASKA • CARIBBEAN • SO. AMERICA

Low season fares are now available, so Fly to Britain

...and have a blast on us

Low season 22 to 45 day economy excursion airfares on British Airways daily scheduled flights from Toronto to London, Manchester, or Glasgow, apply from November 1st to March 31st. September and October fares are slightly higher. So now is a good time to plan your long-dreamed-of trip. The tourist rush is over and you can enjoy a leisurely uncrowded visit in the mellow days of a tranquil British autumn.

Travel to Britain on British Airways —a Britain in the Sky— and enjoy a standard of comfort and courteously efficient service unmatched by any other airline. You choose your own travel dates within the 22/45 day period—flexibility is the keynote. You don't have to book in advance (although an early reservation may avoid possible disappointment) and your children under 12 travel for half fare. For your convenience, we also accept CHARGEX cards.

With the cash you save on low season fares, you can really live it up in Britain—where the dollar still goes a long way. Have a real blast—On us.

BOOK THROUGH YOUR BRITISH AIRWAYS-BOAC TRAVEL AGENT.

BOAC
British Airways

FALL RAMBLER TOUR
Sun. Nov. 11 — $8.50
Includes a sumptious dinner! A delightful tour of the Sooke Jordan River area. Depart 12:30—return for dinner 5:30.

RENO TOURS
Due to recent cancellations we now have six seats available on our October 20th Tour and Ten on October 27th. Reno Tours have been more popular than ever this season and since October 27th is our last Reno Tour for the fall Season we suggest that you get on the phone right now and assure yourselves of a reservation while the weather is still fine and a glorious time can be assured. Double Bedded Accommodation: $95 each, Twin: $98.

CHRISTMAS IN PORTLAND
Dec. 23—26
This popular Four Day Christmas Holiday with a Happy Group in Portland, with sight-seeing trips to the surrounding area is selling very well but there still are a few seats available. If a carefree, happy holiday over Christmas is in your mind, do something about it. Pick up the phone and dial us. Dbl: $83, Twin: $87, Sgl: $97.

PASADENA ROSE FESTIVAL
Dec. 28 — Jan 10.
Bus Number ONE for this "Funtastic" trip to the Southland during the festive season has been completely booked and we're well on the way to filling Number Two. A tremendously scenic Tour for two weeks, high-lighted by convenient GrandStand Seats for the finest spectacle offered on the North American Continent: "The Pasadena Rose Festival And Parade." See it live and in real color for just: $235 each Double Bed, $245 Twin or $285 Single.

"The Best in Bus Tours"
Capital Tours
403-645 FORT ST., VICTORIA, B.C.
Telephone (604) 384-1447

LOW EXCURSION RATES TO EUROPE

SHANNON $344.00
GLASGOW $349.00
LONDON $355.00
AMSTERDAM $372.00
ROME $444.00
ATHENS $505.00

Fares quoted are per person in Canadian dollars, based on 22/45 day return excursion from Victoria commencing in October. Slightly lower fares from November to March. Remember — there is no advance booking deadline or deposit required on excursion fares and children under 12 half-fare. For other fares and details contact:

IATA
Specialists in International Travel
Paulin Travel
Telephone (604) 382-9168
1006 GOVERNMENT STREET

GET YOUR PASSPORT NOW! BEAT THE RUSH- GET BETTER SERVICE!

600,000 Canadians will be applying for passports in 1974. If you plan to travel next year, now's the time to apply for your passport. And to avoid delays, complete and check your application carefully — 35 per cent of applications are delayed due to errors.

PASSPORT OFFICE
External Affairs Affaires extérieures
Passport applications are available at any Passport Office, post office, travel agency or airline.

FEATHERSTONE TRAVEL
734 Yates
386-6101

TOTEM TRAVEL
MAYFAIR 386-3277
Hillside 388-6281

BAINS INTERNATIONAL TRAVEL SERVICE
1710 Douglas
(Across from the Bay)
386-8363

NEWSPAPER ADVERTISING SELLS THE MOST

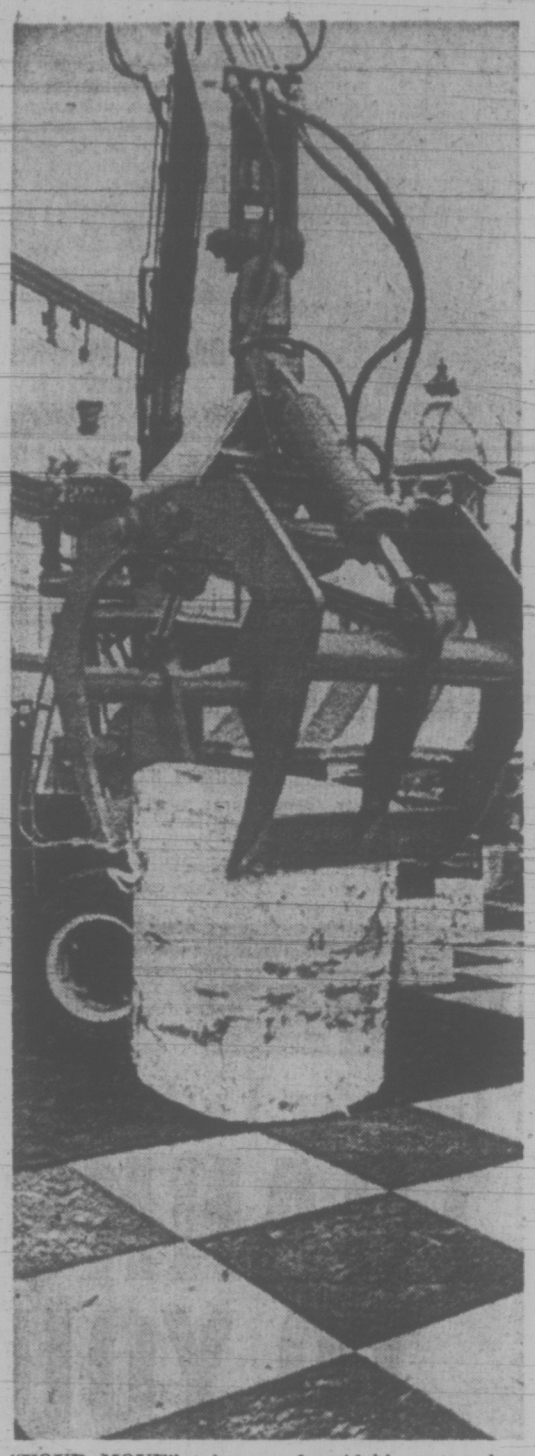

"YOUR MOVE" takes on formidable note when logging grapple is player in Brobdinagian checker game at Ottawa equipment show. Exhibitor invited machine operators to contest involving moves of log sections from one board to another. Fastest time was a shade over three minutes, by a New Yorker, John North.

$3,000 To Make Well Well

EDMONTON (CP) — The provincial government is willing to spend $3,000 to end the water-well feud between Jane Whipple and her neighbors in the Fort MacLeod district of arid southern Alberta.

The feud began six months ago when Mrs. Whipple, in her 70s, dismantled the well's pump because, she said, an invasion by water-hungry ranching neighbors was affecting the performance of her indoor plumbing.

The well, dug by the federal government during the Second World War, is located on land owned by Mrs. Whipple.

The neighbors formed the Fort Macleod Water Haulers' Co-Operative, flirted with the possibility of expropriation proceedings, then decided to drill their own well. That well struck water but unfortunately also reduced the water level in Mrs. Whipple's well, forcing her to siphon for supplies.

Magic Has Become Nothing Trip

WASHINGTON (WP) — First came the Davenport Brothers, who managed to ring bells and play banjos and guitars while securely tied in a cabinet. Kellar followed, generally pictured with a bunch of little imps whispering infernal secrets in his ear. Thurston took over from him and made a Shippet automobile filled with pretty girls disappear. Blackstone was next, sawing women in two and making handkerchiefs dance.

They were big magic, playing to everyone from Calvin Coolidge — who had his smashed watch reappear whole inside a loaf of bread — to the King of Burma — who watched from behind a screen — to just plain folks who squeezed their way into balcony seats and were amazed half to death. Magic meant something in those days, and now, mourns Ed Sparrow, people think differently of magic; they think it relates to children, it's something to perform at parties.

In the beginning, when the world was so new nothing had a name, everything was magic. When religion came along to try to explain things, magic was there to help. In ancient Egypt hidden tubing made it appear that stone idols could speak. In Greece and Rome magic produced strange happenings in front of holy altars, like pneumatic mechanisms which caused temple doors to open when fires were lit, and optical illusions which produced facsimiles of gods. The three wisemen who followed the star to Bethlehem were known as Magi, members of a near-eastern class of priests whose name is at the root of the very word magic.

In Europe early Magicians were vagabonds, carrying their tricks in their pockets. Eventually they moved onto stages and even into evening clothes, but well into modern times those who practiced the art were thought to have dealt with the devil to get their powers.

For centuries magic has fulfilled some kind of need to be baffled, but now, with science demystifying right and left, magic has been pushed out of the picture. All you have to do is look up in the sky and see an airplane fly, says Sparrow. To a kid that's magic. How can I beat that?

And so they seem far away, those days when magic was ever so important, when magicians were the biggest thieves in the world, when Harry Houdini forced his assistants to sign notarized oaths of secrecy, when a magician named Dante had his sawing-a-woman-in-half illusion stolen by men who worked all night to copy it piece by piece and get it back to his shop before he'd miss it in the morning.

Yet to Ed Sparrow, sitting in a suburban McLean, Va., garden apartment, this was the sweetest of times, a glossy golden age when the tricks were bigger, the audiences more appreciative, when magic was in the glory it deserved.

For Ed Sparrow is terribly obsessed with magic. "I sleep and eat it every day, sometimes I dream about it at night and when I wake up I make notes. It's like a bug, like taking a pill. I can really get deep into it."

An almost compulsive performer, he will say, "I could do a half-hour show out of stuff in my pockets." And he will promptly do one. Sometimes just talking about magic, about where it's been and what it's not now, gets him so worked up and agitated he starts packing back and forth, chopping the air with his hands, working himself into such a sweat he has to stop and ask, "Do you want a drink? I need one."

Sparrow runs a place called The Prop Truck out of a room of his apartment, one of less than 100 magic shops in the country.

JAIL FOR FRAUD

SURREY (CP) — A Hamilton, Ont., man has been sentenced to six months concurrent on each of eight fraud charges after pleading guilty to passing a series of worthless cheques in the B.C. lower mainland in 1972.

Victor Bruce Sagar, 24, had been sought on warrant after the charges were waived to Hamilton and he failed to appear to answer the charges.

The court was told that Sagar and his wife, Elizabeth McInnes Anderson, 25, passed worthless cheques totalling $264 in Surrey stores after the wife opened a bank account with $1.

His wife, who also pleaded guilty, was placed on one-year suspended sentence.

Sugar Price Talks Sour

GENEVA (Reuter) — The world's major importers and exporters of sugar were unable to reach agreement Friday on a new pricing system, well-informed sources said.

The sources said neither producers nor buyers were prepared to make concessions at last-minute discussions at the end of a United Nations conference intended to produce a new international agreement on the sugar trade.

The meeting was attended by the heads of delegations of Australia, Brazil, Canada, Cuba, Japan, the Soviet Union and UN officials.

WEST COAST TRAILS
DAY TOURS

Sat., Oct. 20, Port Alberni
A beautiful up-Island drive. Autumn Foliage $5.50

Sun., Oct. 21, Metchosen
Waterfront to Sooke, including afternoon tea. $2.75

Wed., Oct. 24
Yellowpoint Lodge
Tour. A lovely drive including excellent luncheon at this popular East Coast rustic Lodge. $6.50

RESERVATIONS
478-2973

Sunflight

HONOLULU
2 Weeks From $299
Departs Vancouver Sun., Dec. 2*; Jan. 6 and every Sunday and Thursday thereafter.

MAZATLAN
2 Weeks From $269
Departs Vancouver Nov. 11—25; Dec. 9—23; Jan. 6—20; Feb. 3—17—24—31; April 7—14—28.

FIJI
16 Days From $719
Departs Vancouver Dec. 15—22; Jan. 5—19; Feb. 2—16; Mar. 7—16—30; April 13—27.

YOUR SUNFLIGHT INCLUDES
★ Return jet flight
★ Complimentary in-flight meals and bar service.
★ Accommodation in air-conditioned room, with private bath or shower, and full use of resort facilities.
★ Welcome cocktail.
★ Sunflight representative service.
★ Transfers between airport and hotel, including handling and tipping for one piece of luggage per person.
★ Sunflight beach bag.

BAINS International Travel Service Ltd.
"Serving Travellers For Over 22 Years"
1710 Douglas (Opposite the Bay)
Phone 386-6363
Vancouver, 6364 Fraser St. 324-2277
IATA

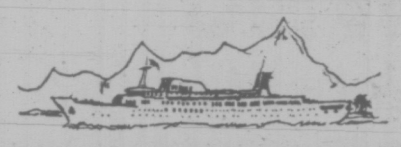

Westours South Pacific cruises begin in Tahiti and end in Fiji—or vice versa. Fly to either island. Board the yacht-like cruise ship mv *West Star*. Relax for eleven exciting, informal days island-hopping through paradise. Bora Bora, Rarotonga, American and Western Samoa, Vava'u, Tonga. The cruise is a vacation in itself. Or make it part of a longer holiday to Australia, New Zealand, Hawaii, the Orient—or around the world. Anytime November through April. Mail the coupon for color brochure. Or ask your Travel Agent.

SOUTH PACIFIC

WESTOURS, INC. / 900 IBM Bldg. / Seattle, Wa. 98101 690
Please send South Pacific brochure.
Name
Address
City State
Zip WESTOURS
MV *West Star* registered in Liberia

COACH LINES

RENO
SPECIAL FALL ESCORTED TOURS
Departs Every Saturday
$85
Each Double or Twin

Includes transportation, accommodation, side trips to Lake Tahoe, Virginia City, Carson City, free fun packages, miles of sightseeing and much more.

CALIFORNIA—ARIZONA—LAS VEGAS
$340 Each Double or Twin. $390 Single
Oct. 20 - Nov. 4

This popular 16-day tour covers the excitement and beauty spots of San Francisco, San Luis Obispo, Los Angeles, Disneyland, San Diego, Tijuana, Tucson, Phoenix, Las Vegas and Reno. Come join us for this outstanding tour!

PASADENA ROSE PARADE
$240 Each Double or Twin. $300 Single
Dec. 27 - Jan. 7

Once again we are off to Pasadena to take in the spectacular parade. Your seats are reserved. We will visit Sacramento, Hollywood, Disneyland, Los Angeles, San Diego and Tijuana. For a change of pace, on the way home we will stop over at Las Vegas and Reno. Don't miss this popular tour!

FOR RESERVATIONS AND INFORMATION
CALL 385-4411
VANCOUVER ISLAND COACH LINES
Employee Owned Company
710 Douglas Street, Victoria, B.C.

PASADENA ROSE PARADE
Dec. 28 to Jan. 8

Start planning now to be with us—see this exciting and colourful event in person. Tour includes DISNEYLAND-LION SAFARI - PALM SPRINGS AND HOLLYWOOD. Plus miles and miles of sightseeing. Two nights in San Francisco.

Our office is closed Oct. 11 to Oct. 29.
We will be pleased to hear from you after this date and reserve your seat for you.

B.C. TRAVEL
402—1029 Douglas 385-4732

Retired?
Here's a bargain vacation in the refreshing South Pacific.
24 days from $2,146.
(Includes basic G.I.T. airfare from Vancouver, for October and November departures. Price subject to change and minimum group requirements).

Hawaii, Fiji, Australia, New Zealand. This CP Air Value Vacation is the easiest way to see some of the most spectacular scenery, beautiful cities, and friendliest people in the world. Everywhere you go, your vacation is carefully, meticulously planned. Your hotels and restaurants have been selected with care and consideration. Your schedule arranged to be interesting and informative, but never too intensive. For more information, mail this coupon. Or call your travel agent. Then whisk away aboard our big orange jet.

Orange is Beautiful.
CP Air

CP Air Box 429 VT/VC 10
Postal Station "A" Toronto, Ontario
Please send me further information on specific departures for this South Pacific Value Vacation.
Name
Address
City Prov.
Phone
My Travel Agent is

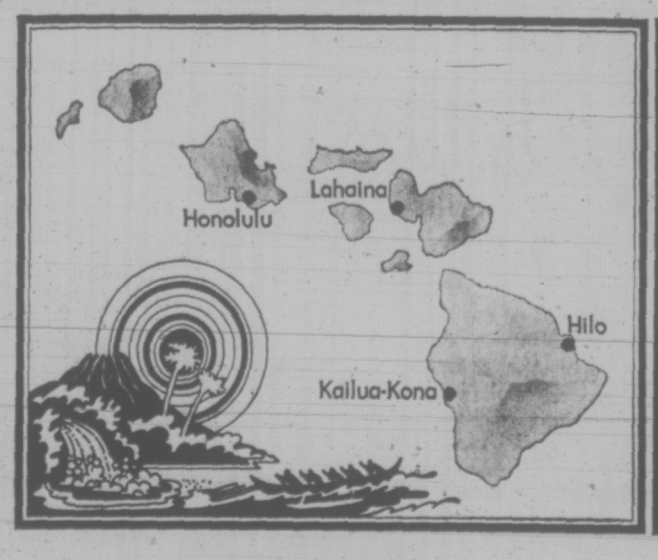

December 6.
Hawaii. 2 weeks to 4 island ports.
From $490.

Cruise to Hawaii with P&O and you can do your Christmas shopping at duty free prices.

Arcadia not only has great restaurants, pools, bars, bands, nightclubs. She also has several stores stocked with fine English china, crystal, knits and cosmetics.

Come to the islands aboard our big white liner. You'll arrive home with a tan for Christmas. And your arms full of gifts you actually had fun buying.

December 20 & January 23.
The Caribbean. 34 days
all through the islands. From $1250.

Be aboard *Arcadia* when she sails from Vancouver this December and celebrate Christmas and New Year at sea. Or later in January and spend the middle of winter surrounded by sunshine.

On a P&O Caribbean vacation you can slowly warm up to the mood of the tropics. Snooze in a deck chair. Tan by the pool. Linger over lunch. Stroll the acres of deck space.

If you've always wanted to see the Caribbean come and explore the best of it. While winter's at its worst.

Two spring months
cruising the whole Pacific.
From $2070.

March 18, P&O's *Arcadia* begins exploring the Pacific from top, to bottom, to top.

Traveling 24,000 miles to over 15 ports.

And just $2070 buys it all. The Pacific. Your entertainment. Cuisine. And accommodation.

Or if you book a larger stateroom, with fares of $3070 or more, we'll give you a free round-trip flight from your home to Vancouver.

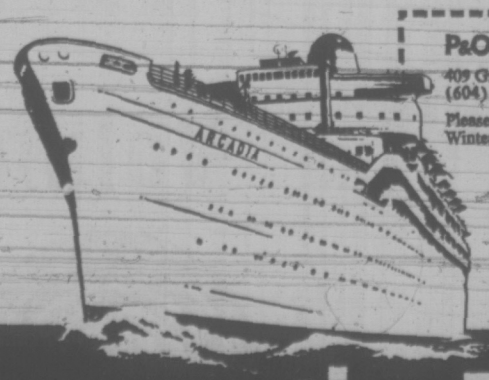

P&O. The British Cruise Line. 20(10-13/14)
409 Granville Street, Vancouver, 2, B.C. 68
(604) 682-3811
Please send me a free brochure on your Hawaii vacation ☐
Winter Caribbean vacation ☐ Circle Pacific vacation ☐
Name
Address
City
Province Zone
Travel Agent

Arcadia is registered in Britain.

This year, the P&O vacation.

Scouts Learned Every Mile Of Coast Trail

This summer 23 scouts biked the scenic 45-mile West Coast Trail from Bamfield to Port Renfrew.

Their eight-day trip, designed to develop young people and make them self-reliant, cost each boy $15, compared to $80 charged by another youth organization which sponsored a similar program.

The trip would not have been possible for some boys if it had not been for United Appeal funds available to the Greater Victoria regional Scout council.

The council absorbed some of the costs and volunteers footed the transportation bill.

The United Appeal permits hundreds of young people to participate in outdoor programs which are more important today than ever before due to rising urban social problems.

This year the association hopes to get $36,592 from the Appeal to pay its staff of four and operate Camp Barnard at Sooke.

The staff consists of Jack Serivener, executive director, Bob Muir, camp director, a stenographer and clerk.

The camp, believed to be one of the busiest in the province, is used all year by Scouts, Venturers and Rovers. Handicapped groups, as wel as schools, now use the centre for outdoor training programs.

The camp next August will be the site of a jamboree expected to attract 3,000 boys from all parts of B.C., the Yukon, Alaska, Washington, Oregon and California.

Britain is also sending two groups — one from Greenock, Scotland, and the other from Luten, Bedfordshire.

Early Vote Vowed

PARIS (AP) — The new Greek premier, Spyros Markezinis, says he will resign "if I don't succeed in organizing free elections at the earliest possible date." He said in an interview with Le Monde Friday: "In this matter, I have the full support of the president, Mr. (George) Papadopoulos."

SPECIAL
BARRY MOORE
FILM
"New Sounds On an Old Word"
THIS SUNDAY
OCTOBER 14, 7 P.M.
at BETHESDA
GOSPEL CHAPEL

CHESSMASTER

By GEORGE KOLTANOWSKI
International Chess Master

PROBLEM

By G. MALEIKA, Finland
BLACK: 8

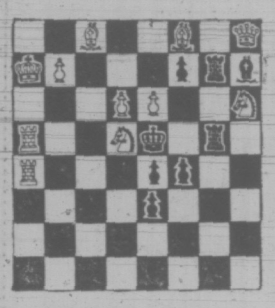

WHITE: 8

White to play and mate in two moves. Solution below.

★ ★ ★

YOUTH'S DAY IS DAWNING

Every country now has hundreds of youngsters who, if given the chance, could easily make the International rating. Many could reach the highest ranks. In the United States there is quite a remarkable group of youngsters who could give any of the well-known Grandmasters a run for their money. One who comes to mind is Larry Christiansen, 16, of Riverside, Calif., who won the U.S. junior championship in June and later represented the U.S. in the junior world championship in Teeside, England. There are many youngsters like Larry.

Youth has become involved on a large scale, something that was not true before Fisher-Spassky. This new breed takes everything in stride. They have the theoretical knowledge at their fingertips, have excellent feeling for middle game and are seasoned end-game players. All they lack is experience in fighting top players over the board. They are unafraid, daring and raring to play.

Eugenio Torre, a 22-year-old from the Philippines played in the Leningrad interzonal and in the fourth round beat veteran Mikhael Tal, USSR, the great favorite to win the event, knocking Tal out of contention.

Anatoly Karpov, USSR, is only 22, and the Russians see a great hope in him for the world title, though not before 1978. They feel he needs a lot of seasoning. Here is his battle against Jan Smejkal in the 16th round, which decided the entry to one of the Candidates' matches next year.

WHITE: Smejkal
BLACK: Karpov

SICILIAN DEFENSE

1	P-K4	P-QB4
2	N-KB3	P-K3
3	P-Q4	PxP
4	NxP	N-QB3
5	N-QB3	P-QR3
6	B-K2	Q-B2
7	O-O	N-B3
8	B-K3	B-N5
9	N-R4	O-O
10	NxN	NPxN
11	N-N6	R-N1
12	NxB	KRxN
13	BxP	R-Q1
14	B-Q3	B-Q3
15	K-R1	B-N4
16	P-QB3	RxP
17	Q-B1	N-N5 (a)
18	P-KB4	NxB
19	QxR	BxKBP
20	Q-KB2	NxR
21	RxN	P-K4
22	P-N3	Q-Q3
23	B-K2	B-N4
24	QxPch	K-R1
25	P-QR4	B-K2
26	P-R5	R-KB1
27	Q-B4	RxRch
28	BxR	Q-B3
29	K-N2	Q-B1
30	B-K2	B-B1
31	B-N4	Q-B7ch
32	K-R3	P-Q3
33	B-Q7 (b)	P-N3
34	BxP	K-N2
35	B-N5	O-ON7
36	P-R6	B-N8
37	Q-K2	QxP
38	B-B4	Q-B8
39	Q-B1	Q-R3ch
40	K-N2	QxPch
41	K-B3	Q-R4ch
42	K-N2	O-R7ch
43	K-B3	B-Q5
44	B-Q5	B-B4
45	B-B6	B-Q5
46	B-N7 (c)	P-N4 (d)

(A) Theatens 19.BxBP and QxRP mate.

(b) With 33.Q-K6 White has no problems in drawing the game.

(C) The Bishop should have gone back to N5. Now he still loses.

(d) There followed: 47.K-N4, P-R4ch; 48.K-B5, QxP; 49.K-K6, Q-B7; 50.Q-N5, Q-B3ch; 51.K-Q5, P-N5; 52.B-B8, Q-K2; 53.B-B5, K-R3; 54.Q-B1, Q-QB2; 55.Q-K2, Q-B4ch; 56.K-K6, K-N4; 57.Q-B1, Q-R6; 58.Q-K2, B-B4; 59.Q-Q2ch, Q-K6; 60.Q-R5, B-N3; 61.Q-R2, Q-B7; 62.Q-N1, P-N6; 63.B-R3, K-R5; 64.B-N2, Q-N8; 65.QxQ, BxQ; 66.KxP, B-Q5; 67.P-R7, BxP; 68.KxP, K-N5; 69.K-Q5; 70.P-K5, P-R6; 71.BxPch, KxB; 72. P-K6, B-B4; White resigns as after 73.KxB, P-N7; 74. P-K7, P-N8—Qch, wins with ease.

A battle that does credit to the "New Breed."

★ ★ ★

The solution to the problem above is: 1.P-N8—N, PxPch; 2.N-Q7 mate; or 1 ... P-B3ch; 2.N-QB7 mate; or 1 ... P-B4ch; 2. N-KB7 mate; etc.

SWAMI BLUMFIELD, NEW GURU

By LEON DANIEL

PATNA, India (UPI) — Young Swami Blumfield was supposed to be a rabbi — at least that's what his father, a New York furrier, wanted — but instead he is wandering toward a Nepalese monestary at the foot of Mt. Everest.

Swami Blumfield?

"Well, first of all, you should write my name as Swami Ram Tirth," said Fred Jay Blumfield, a 27-year-old native of the Bronx.

He said his father was a manufacturer of ladies' coats.

"He's a multimillionaire. You can check it out. My parents live in Manhattan. They wanted me to be a rabbi."

(In New York, Blumfield's father confirmed that his son was in India, but said: "I don't want to talk about my son.")

Blumfield, 27, waited at Patna's small air strip in the middle of one of the most poverty-ridden areas of India. Dressed in rags and sporting an unruly black beard, he said he was on his way to Nepal.

"I'm going to a Tibetan monastery near Mt. Everest," he said. "Everything I'll tell you is the truth."

Blumfield said he was born in the Bronx and busted out of a military academy when he was 16. He took a job as a lifeguard in the Catskill Mountains, an area filled with Jewish resorts.

His parents gave him a trip to Israel, he said, and he went back to school, dropping out of the University of Miami after his sophomore year.

"I played freshman basketball there," said Blumfield, who looks not at all like an athlete now.

"They didn't like my sideburns," he said. "They wanted me to wear a white shirt and tie just because I was on the basketball team."

Blumfield, who said he studied sculpture in school, said he had spent a total of four of the last six years wandering around India studying under various gurus.

"I'm not into drugs," he said. He said he gave up marijuana at 17.

"I don't need drugs," he said. "For me, other things are happening."

Blumfield said he usually travels alone but he often meets other young travelers.

Blumfield said he did not evade the draft.

"Man, they didn't want me," he said. "My dad took me to the draft board. They didn't like my clothes. They thought I was crazy, I guess."

Labor Problems At U.S. Papers

NEW YORK (UPI) — The New York Times cancelled its early 50,000-copy city edition after its printers held a three-hour "chapel" meeting during working time Friday. It was the second work disruption of the day.

In Washington home delivery and final editions of the Washington Post were delayed this morning by a slowdown of members of Columbia Typographical Union 101, the paper said in a front-page apology to its readers.

Leprosy Mission
CENTRAL BAPTIST CHURCH
833 PANDORA AVE.
Friday, Oct. 19th, 2 p.m.
Guest Speakers:
Dr. Grace Warren, M.D.
Miss Cathy Collett, R.N.
of Hong Kong

100th ANNIVERSARY
of
ST. MARY'S the VIRGIN CHURCH, METCHOSIN
will be celebrated with a
TEA AND BAZAAR, SAT., OCT. 20 — 1:30 P.M.
METCHOSIN COMMUNITY HALL
SPECIAL CENTENNIAL SERVICE
in the Church
SUNDAY, OCT. 21 — 11 A.M.
Bishop R. Gartrel, speaker
A warm invitation extended to all old friends and new to help St. Mary's celebrate this memorable occasion.

The Bible— what's in it for you?

Find out through regular daily study. The Bible Lessons in the Christian Science Quarterly are unique. They provide you with a home study Bible course for less than 1¢ a day. Study which brings real insight to the Scriptures, greater purpose and understanding into your life.

Buy your own copy of the Quarterly or study the Bible Lessons in our free, public Reading Room.

1210 BROAD ST.
Open Daily 9 - 5:30

How will you decorate your first home . . . "early orange crate"?

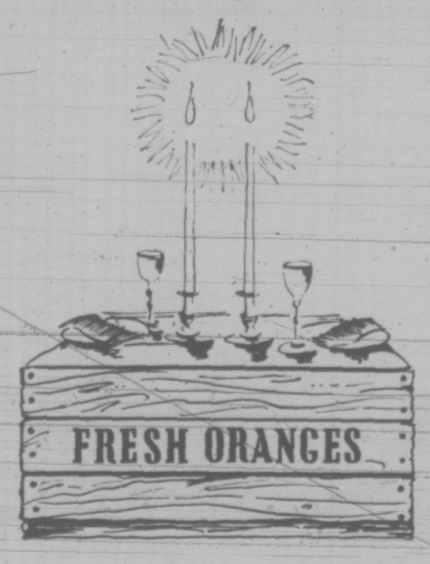

You need not! A tight budget doesn't mean you can't decorate with taste and flair . . . not if you carefully shop the Classified pages of this newspaper. Pick and choose from antiques, furniture and miscellaneous classifications. See what exciting buys are available for you in today's Classified Columns NOW!

Read Them All in the
CLASSIFIED PAGES
of
VICTORIA'S DAILY NEWSPAPERS
CLASSIFIED NUMBER 386-2121

Since 1912

There's a Lot to Do Tomorrow
— and Every Day

Like walking in the woods or playing with the kids or puttering around the house. Careful driving? It's a great investment.

THE SANDS FAMILY AND ASSOCIATES
Victoria — 388-5155
Sidney — 656-2932
Colwood — 478-3821
Duncan — 746-5212
Ladysmith — 245-2331
Nanaimo — 753-2032

The UNITED WAY
Community Chest of Greater Victoria

WHO does it help?

Mentally retarded children, adults and their families.
Families or individuals requiring emergency assistance.
Blind people of all ages.
Children with hearing handicaps or neuro muscular handicaps.
Anyone requiring free blood transfusions.
Ex-inmates and the families of inmates.
People recovering from mental illness.
Lonely Senior Citizens.
Boys and girls (and sometimes their pets)
Alcoholics.
People suffering from multiple sclerosis or muscular dystrophy.
People requiring home nursing care and / or the loan of sickroom equipment.
People unable to prepare their own meals.
People seeking information or referral to sources of help.
People suffering from arthritis.
People requiring first aid.
Native people.

HOW does it help?

$5.00 covers the cost of a treatment at the C.A.R.S. clinic for an arthritis sufferer.
$25.00 covers the cost of four visits by a VON nurse.
$60.00 covers the cost of providing Talking Books and Braille material to a blind person.
$100.00 covers the cost of 12 units of blood for an accident victim.
$600.00 covers the average cost of care for a handicapped child at the G. R. Pearkes Clinic.
$? covers the value of the thousands of hours of service provided annually by agency volunteers.

THANKS TO YOU IT'S WORKING

Over the years, close to ten million dollars has been raised and spent for the maximum benefit of the community at large. Last year, some 28,000 persons benefitted directly from services provided by the agencies. 5,000 Volunteers are working for the United Way during the fund-raising campaign . . . 4,000 volunteers work countless hours the year 'round with the various agencies.

United Way Praised By Health Minister

VANCOUVER (CP) — Provincial Health Minister Dennis Cocke told a labor-management seminar that volunteer agencies such as the United Way will always be essential to the community despite increasing government involvement in health and welfare.

"The funds and volunteer services provided by the United Way can backstop the government in fields such as preventive medicine, research and innovative programs, the government has neither the funds nor the staff to undertake," Cocke told 175 persons.

He said the government has tremendous respect for the United Way.

Reprinted from Victoria Daily Colonist.

PLEASE WELCOME
The Volunteer CANVASSER
Who Calls At Your Home or Office
OCTOBER 15-19th

Time to Harvest Pear-Shaped Tones

By J. A. DAVIDSON

In a book on the ministry published a few years ago, Daniel Jenkins, an English theologian, offered this advice to fellow parsons:

"Any minister who has it pointed out to him by a candid friend that he is in danger of developing a clerical accent should immediately ask for a year's leave of absence and take a job as a cab-driver."

(Recently, while listening to a tape of one of my sermons, I had the uneasy feeling a couple of times that I should look under taxicabs in the yellow pages.)

Jenkins's advice came out of a brief discussion of "the widespread prevalence of a distinctive clerical accent" in British church circles, but he has spent some time in North America and he suggested that special clerical accents are not unknown on this side of the Atlantic.

Some of us do affect in our official speech overlays of what can be called "ecclesiastical unction", probably because we feel that it enhances our gentility and affirms our spirituality.

The minister who in ordinary conversation has a standard Canadian way of speaking may tend when officiating in church to become just a little careless with the terminal r, broaden the a just ever so, and add a flute-like throatiness to certain sounds.

He may tend to address the Almighty as *Goe-d.*

Some Canadian ministers, after periods of graduate study in Scotland, come home with a touch of the Edinburgh Holy Drone a tendency to give the r a bit of a soft roll and to show a trace of that rhythmic monotone favored by some Scottish preachers.

Others, who have spent some time in England or who have had English teachers in their theological colleges, acquire elements of the Oxford Liturgical Hoot—which sounds rather peculiar when laid on top of a flat Canadian voice.

Perhaps some of the subtle pressures to which the ministry is subject cause us to acquire professionally dainty modes of speech. This daintiness too easily becomes unctuousness.

In one of his novels Aldous Huxley has a clergyman whose voice is described as "like vaseline with a flavor of port wine."

That's a good description of ecclesiastical vocal function.

There are clergy in Canada who, by virtue of birth and education, have accents which are distinctly not Canadian.

These men do have a right to their accents, and we must not quarrel over any person's natural mode of speech.

But we are allowed to suspect that in some instances an honest British accent is overplayed or "improved" a little for pulpit use. (How about that, eh, chaps?)

No doubt a minister has a right to fancy-up his way of speaking if he wishes, although he might profitably ponder Stephen Leacock's comment, "I myself speak Ontario English; I don't admire it, but it's all I can do; anything is better than affectation."

But ministerial accents may be more than harmless little professional foibles.

They may be symptoms of illness in the Church.

Daniel Jenkins suggested that the widespread incidence of distinctive ministerial accents "is an indication that a church is beginning to slow down and stagnate."

MONKEY LIVES WITH NEW HEAD

TOKYO (Reuter) — A United States brain surgeon has told an international neurological conference here of head transplants carried out on monkeys.

A report presented by Dr. Robert White, chief neurosurgeon at Cleveland Metropolitan General Hospital, said one of the eight monkeys operated on lived for 36 hours, moving its eyes and chewing.

The five-hour operation involved first linking the windpipes and respiratory systems of donor and recipient monkeys, followed by the carotid artery and jugular vein.

In this way the head to be transplanted received blood from both sources in cross circulation, preventing deterioration of brain functions.

CITY AND DISTRICT CHURCHES

LUTHERAN

HOPE LUTHERAN CHURCH
MISSOURI SYNOD
1924 Carrick Street at Dean Avenue
The Rev. L. M. Carlson, Pastor, 592-2308
Sunday School and Bible Class, 9:45 a.m.
Worship Service, 11:00 a.m.
A Church of "The Lutheran Hour" and "This Is the Life"

LUTHERAN CHURCH OF THE CROSS
Cedar Hill and Cedar Hill Crossroad
Alfred J. C. Johnson, Pastor, 477-3851
10:00 a.m.—Divine Worship Service
11:00 a.m.—Sunday School and Bible Class
The Church Where Families Worship Together.
Evangelical Lutheran Church of Canada (E.L.C.C.—formerly A.L.C.)
Visitors Welcome

GRACE LUTHERAN CHURCH
1273 Fort St.
Lutheran Church in America
(Across from Central Junior High)
11:15 a.m.—Holy Communion Service
10:00 a.m.—Sunday School
Guest Speaker: Rev. A. Johnson
"Come, let us worship the Lord."

GOOD SHEPHERD LUTHERAN CHURCH
2815 Cedar Hill Road
Rev. Fred Knebel, Pastor
10 a.m.—English Service
11 a.m.—German Service
11 a.m.—Sunday School

REDEEMER LUTHERAN CHURCH
Missouri Synod
Jenkins and Jacklin
Colwood-Langford Area
WORSHIP SERVICE 9:30 A.M.
SUNDAY SCHOOL AND BIBLE CLASS 10:30 A.M.
L. M. CARLSON
VACANCY PASTOR
592-2308

SPIRITUALIST

OPEN DOOR SPIRITUALIST CHURCH
1600 Cook
Sunday, 7 p.m., Earl Emms of the International Psychic Association
Wed., 8 p.m., Rene Harris, Healing Clairvoyance Demonstration at both Services
WELCOME TO THE FRIENDLY CHURCH
Tea, October 13th, 2 - 4

SOCIETY OF FRIENDS

SOCIETY OF FRIENDS
(Quakers)
MEETING FOR WORSHIP
SUNDAY, 11 A.M.
VISITORS WELCOME
1831 FERN STREET

EVANGELICAL FREE CHURCH

PARKDALE EVAN. FREE CHURCH
1095 Tolmie Ave. 382-7381
SUNDAY
Sunday School—10:00 a.m.
Morning Worship—11:00 a.m.
Evening Worship 7:30 p.m.
Pastor, Carl Klassen
479-4431 384-3646

GOSPEL CHAPELS

VICTORIA GOSPEL CHAPEL
935 Pandora Ave.
Sunday, 9:30 a.m.
Worship and Breaking of Bread 11:15 a.m.
Sunday School and Family Bible Hour
Speaker: Mr. Robert Peacock
7:00 p.m.—Gospel Meeting
Speaker: Mr. Robert Peacock
Wednesday, 8:00 p.m.—Prayer and Bible Study
Speaker: Mr. Robert Peacock

OAKLANDS CHAPEL
Fairwood and Cedar Hill Roads
Sunday:
9:30 a.m.—The Lord's Supper
11:15 a.m.—Sunday School and Family Bible Hour
Speaker: Mr. Charles Ellington
7:00 p.m.—Evening Service
Speaker: Mr. Robt. Cochrane
Thursday:
8:00 p.m.—Prayer and Bible Study

PSYCHIC SCIENCE

CHURCH OF CHRIST

CHURCH OF CHRIST
3460 Shelbourne Street
Bible Classes, 9:45 a.m.
Morning Worship, 11:00 a.m.
Evening Worship, 7:00 p.m.
479-4819 — 477-6450

UNITARIAN

UNITARIAN CHURCH OF VICTORIA
106 Superior Street
10:30 a.m.—Rev. R. J. Nourse writes "To Do the Work of Love"
A Congregational Dialogue
8:00 p.m.—Fireside Hour
Everyone Welcome

CADBORO BAY UNITED CHURCH
2625 ARBUTUS ROAD
10:00 a.m.
Dr. R. A. McLaren
(Formerly of Naramata)
JOHN O'NEILL
Communion
Nursery Service Provided

James Bay United
Corner Michigan and Menzies
11:00 a.m.
Morning Service and Sunday School
Rev. K. M. Wood

A warm welcome for you at
GORDON HEAD PARISH CHURCH
ANGLICAN Tyndall and San Juan UNITED
8:00 and 9:30 a.m. 11:00 a.m.
COMMUNION Rev. John O'Neill
Church School during both services
Canon John Rogers, 477-1422. Rev. Franck Patterson, 477-6505.

ST. STEPHEN'S CHURCH
"The Church In The Valley"
MT. NEWTON CROSSROADS
HARVEST THANKSGIVING
11:15 A.M.
ALL WELCOME

CHRISTIAN SCIENCE
First Church of Christ, Scientist
A branch of The Mother Church The First Church of Christ, Scientist, in Boston, Massachusetts
Chambers St. and Pandora Ave.
Elevator Available
SUNDAY SERVICE
9:30 and 11:00 a.m.
Subject
"ARE SIN, DISEASE AND DEATH REAL?"
Sunday School 9:30-11 a.m.
Testimony Meeting Wed., 8:00 p.m.
FREE PUBLIC READING ROOM AND LENDING LIBRARY
1210 BROAD STREET
ALL ARE WELCOME
Christian Science Radio Series
"THE TRUTH THAT HEALS"
Sunday, 8:45 a.m.
CFMS 98.5 mgs. Chan. 12 Cablevision

CHRISTIAN APOSTOLIC CHURCH
SHELBOURNE at KINGS
Non-Denominational
A SOUL HEALING MESSAGE
Original Christian Doctrine
Sunday Services: 11 a.m.
Revival Meeting—First Sunday of each month 7:30 p.m.
LECTURES IN SUCCESSFUL LIVING
Wednesday at 8:00 p.m.

THE SALVATION ARMY
Citadel Corps—757 Pandora Avenue
Major and Mrs. D. McMillan
SUNDAY
9:45 a.m.—Sunday School
11:00 a.m.—Harvest Service
7:00 p.m.—Salvation Meeting
The Musical Van Schaick Family participating
ALL ARE WELCOME

WORLDWIDE CHURCH OF GOD
Affiliated with Ambassador College
SERVICES SATURDAY, 10:30 A.M.
3750 QUADRA STREET, VICTORIA, B.C.
Minister: Mr. R. L. Howe — Phone 477-4065
Listen to World Tomorrow, Broadcast 10:30 Nightly, CJVI

BRITISH ISRAEL WORLD FEDERATION
CANADA
VICTORIA BRANCH
Sunday, October 14th, 3 p.m., Dominion Hotel
Speaker: MR. FRANK HALL
Subject: "SEVEN DYNAMIC WORDS FROM GOD"
Radio Broadcasts every Sunday
10 a.m. and 10:15 a.m. on K.A.R.I. (550)

CATHOLIC CHURCH
ST. ANDREW'S CATHEDRAL
Blanshard at View
Saturday Evening Mass 5:00 p.m.
Sunday Masses 8:00, 9:30, 11:00 a.m., 12:30 noon and 5:00 p.m.
Weekday Masses 8:00 a.m. and 12:15 p.m.

VICTORIA ALLIANCE CHURCH
1792 Townley Street — Telephone 382-1821
PASTOR: REV. H. G. CLARK
9:45 a.m.—Sunday School Hour. A class for every age.
11:00 a.m.—"THE GREAT DAY OF HIS WRATH" (Revelation Series)
7:00 p.m.—"THE POUTING PROPHET"
Holding Forth the Word of Life

St. Andrew's Presbyterian Church
Downtown — Douglas at Broughton
The Rev. Bruce J. Molloy, M.A., B.D., M.Th.
The Rev. A. J. Mowatt, C.D., B.A., B.D., D.D.
9:45 a.m. Bible Study (Kirk Hall)
11 a.m.—"SET APART FOR A PURPOSE" (Exodus 19.5)
11 a.m. Nursery, Sunday School (all grades)
7 P.M. — RECOGNITION SERVICE
DR. A. J. MOWATT
Reception to Follow

TRINITY PRESBYTERIAN CHURCH
2964 Tillicum at Walter
FAITH'S STATUS SYMBOLS
11:00 a.m.—
Congregational Dinner Wed. 6 p.m.
Rev. G. D. Smith, M.A.

FIRST BAPTIST CHURCH
Minister:
Rev. John A. Watson, B.A., B.D.
Organist and Choirmaster:
J. E. Tunstall
In First United Church Chapel
Entrance Off Balmoral
11 A.M.
MORNING WORSHIP
"A RELIGION OF SALVATION"
Communion Service
Church School
Soloist: Doris Kroeger

KNOX
PRESBYTERIAN CHURCH
2964 Richmond Avenue
11:00
"DON'T LOOK BACK"
Church School — 11 — All Depts.
Rev. A. M. Beaton, B.A.

CHURCH BY THE LAKE
(Elk Lake Baptist)
Pat Bay Highway, at Elk Lake
11:00 a.m.
REV. E. A. FOLLOWS, M.A., B.Sc., B.D., Minister
Come and Bring the Children

Emmanuel
BAPTIST CHURCH
2121 Cedar Hill Crossroad
Tel. 592-2418
Pastor — Norman K. Archer, B.D., A.L.B.C.
Lay Minister — Karl Janzen
Youth Minister — Norman Barton, M.A.
9:30 a.m. Family Service
11:00 a.m. Morning Worship
Dr. Stanley Mooneyham
President, World Vision International
7:00 p.m. Evening Worship
REBEL WITH A CAUSE (39)
8:30 p.m. Celebration
"Not Far . . ."
Pastor Archer preaching.
A unique "Communion by Candlelight" at the Celebration Service at 8:30 p.m.

CENTRAL BAPTIST CHURCH
833 PANDORA AVENUE
PASTOR, REV R. D. HOLMES, B. TH.
Assistant to the Pastor Mr. C. V. Eno
Associate in Christian Education Miss Verne Scott
"We preach Christ crucified, risen and coming again"
8:45 A.M. Family Worship
"ISRAELI CITIES OF REFUGE"
9:45 a.m.—FAMILY BIBLE SCHOOL
11:00 A.M. Morning Worship
"ISRAELI CITIES OF REFUGE"
7 p.m.
YOUTH SERVICE
Youth Choir Baptismal Service
Pastor preaching:
"THE COLLAPSE OF FAITH" — SAMSON
(Communion Service following)

CHRISTIAN REFORMED
Agnes and Glanford
Worship Services: 10:30 a.m., 7:00 p.m.
Sunday School 10:30 a.m.
Minister:
P. W. DeBruyne, B.A., B.D.

VICTORIA PRAYER GROUP
Wed., Oct. 23, 3 p.m.
Y.M.—Y.W., Courtney St.
"Discussion on Healing"
OPEN TO ALL

SAANICH COMMUNITY
(Affiliated with Mennonite Brethren)
1744 FELTHAM ROAD
Gordon Head Recreation Centre
10:00 a.m.—FAMILY WORSHIP
BIBLE CLASSES
G. L. Braun — 477-6111

BAHA'I
385-8131

THE CHURCH OF OUR LORD
Humboldt at Blanshard Street
11:00 a.m.—Morning Prayer
Rt. Rev. Gordon R. Stacey, D.D.
THE REFORMED EPISCOPAL CHURCH

NAZARENE
2571 Quadra Street
Rev. Eugene Culbertson
Pastor
Sunday Services:
Sunday School—9:45 a.m.
Morning Worship—11:00 a.m.
Evening Worship—6:00 p.m.

CHRISTADELPHIAN
1396 McKenzie Ave.
Sunday School—9:30 a.m.
11:00 a.m.
Breaking of Bread
Lecture D.V.
7:30 p.m.
"SIN—A HABIT THAT CAN BE BROKEN"
C. Snobelen

VICTORIA TRUTH CENTRE
SCIENCE OF THOUGHT Dr. Emma M. Smiley, Minister
11:00 a.m.—Rev. C. C. Harrington. "THE HAND TO THE PLOUGH"
7:30 p.m.—Rev. Lois McLean. "THE NEEDLES EYE"
11:00 A.M. YOUNG PEOPLE'S SOCIETY and CHILDREN'S CHURCH of THE GOLDEN KEY
All children are invited to attend this church where children are taught to turn to GOD and receive their answers to life's questions.
1201 FORT STREET EVERYONE WELCOME

North Douglas Pentecostal Tabernacle
Douglas at Canterbury
Pastor: Rev. Harold Pendray
9:45 Sunday School
11:00 a.m.
"SHUT THE DOOR"
7:15 p.m.
"SHORT BEDS AND SCANTY COVERS"
EVERYONE WELCOME

TRINITY CHRISTIAN CENTRE
Raynor and Fullerton
Just Off Craigflower
The Difference Is Worth the Distance
11:00 a.m. and 7:00 p.m.
CURTIS MITCHELL
will be ministering at both services
EVERYONE WELCOME

7:00 p.m. The Crisis In Energy, Leadership And Mideast War
10:30 a.m. "CHAIN OF COMMAND" — Eph. 6
8:30 p.m. 'AFTERGLOW'—Water Baptism and Coffee Fellowship
Queens avenue Apostolic church
"home of SING OUT"
J. D. Francis, Pastor 804 Queen's Avenue Phone 477-6010

SATURDAY YOUTH RALLY 8 P.M.
★ The Upward Trend
★ Ken Gaetz
Northwest Territories
★ Film Premiere
"MAN OF THE NORTH"
SUNDAY
9:45 CHRISTIAN a.m. EDUCATION HOUR with Missionary Personnel
11 a.m. REV. BOB ARGUE
and missionary interviews
7 p.m.
★ Choir
★ Brass Band
★ REV. AL BOWEN
Missionary in Quebec

Bilingual Canadian Missionary, Al Bowen

Yukon Missionary Craig Gibbs
Glad Tidings Pentecostal Church 842 North Park

Pastors:
Rev. Paul Hawkes, B.D.
David L. Ball, B.A., B.Ed.
MISSIONS CANADA WEEKEND
SATURDAY YOUTH RALLY 8 P.M.
★ The Upward Trend
★ Ken Gaetz
Northwest Territories
★ Film Premiere
"MAN OF THE NORTH"
SUNDAY
9:45 CHRISTIAN a.m. EDUCATION HOUR with Missionary Personnel
11 a.m. REV. BOB ARGUE
and missionary interviews
7 p.m.
★ Choir
★ Brass Band
★ REV. AL BOWEN
Missionary in Quebec

Bilingual Canadian Missionary, Al Bowen

Yukon Missionary Craig Gibbs
Glad Tidings Pentecostal Church 842 North Park

FIRST UNITED CHURCH
Quadra at Balmoral
Rev. Hugh M. Hunter
Rev. Dr. J. Scott Leith
Mr. Lawrence E. Moon
Morning Worship
11:00 a.m.
"CREATION EXPANDING?"
In the Series — "What Do Christians Believe?"
Church School students attend first part of service and then proceed to classes.
Nursery facilities provided
Choir Director: W. H. Gregory
Organist:
Erik Lythgoe, L.T.C.L., A.R.C.T.

METROPOLITAN UNITED CHURCH
Pandora at Quadra Street
"For a Closer Walk With God"
11:00 a.m.
"A New Manifestation"
Dr. E. A. King
7:30 p.m.
Rev. J. O. Simmons
of
Vancouver Church of the Deaf
8:30 p.m.
YOUTH RALLY
in Pendray Hall with
LEM BURNHAM
of Hong Kong
and
Rev. Bill van Druten

CENTENNIAL UNITED CHURCH
Gorge Road at David Street
(Opp. Colony Motor Inn)
Minister—Rev. John Travis
11:00 A.M.
HOLY COMMUNION and RECEPTION OF MEMBERS
Church School—All Depts.
Organist and Director of Music
Ian R. Westmacott, A.R.C.T.

ST. AIDAN'S UNITED CHURCH
Richmond at Cedar Hill X Road
University Area Church
Minister: Rev. J. Rae Allan
Music Director: Mrs. Vera Barclay
Organist: Henry Pluym
9:30 and 11 a.m.
MORNING WORSHIP
Communion
Sunday School Classes 9:30 and 11:00 a.m.
Nursery Provided

Oak Bay United
Mitchell and Granite
Church School 9:30 a.m.
Kindergarten, Nursery 11:00 a.m.
Morning Worship 11:00 a.m.
Rev. Leon Burnham
from Hong Kong
Ministers
W. Van Druten, D. B. Sparling
Organist, R. Kroeger
Youth Worker, R. Fuller

FAIRFIELD UNITED CHURCH
Corner of Moss and Fairfield Road
11:00 a.m.
HOLY COMMUNION
Rev. R. H. Dobson

CORDOVA BAY UNITED CHURCH
5168 Cordova Bay Road
Morning Worship—9:45 a.m.
"Disappointment — Any Hope?"
Church School during service
Rev. Franck Patterson, 477-6505

BELMONT AVENUE UNITED CHURCH
(Belmont at Pembroke, 386-2624)
Rev. W. B. Taylor, C.D., B.A. (St. Andrew's College, Saskatoon)
Director of Music:
Mr. Bert Storar
Organist: Mrs. Elsie Ralph
11:00 a.m.—HOLY COMMUNION AND SUNDAY SCHOOL
"THE MORE COMPLICATED THE BETTER!"
"Belmont" — A Friendly, Singing Congregation

All Saints View Royal
(Stewart and Pallister St.)
10 a.m. Family Service

St. Columba
(West Burnside and High)
8 a.m. Holy Communion

ST. CHRISTOPHER'S
Carey Rd. at Tillicum
Family Service 9:30 a.m.
Sunday School 9:30 a.m.
Rector: The Rev. Peter Isles

ST. MARK'S CHURCH
Town and Country, Boleskine Rd.
Family Service, 11:00 a.m.
Sunday School 11:00 a.m.
Rector: The Rev. Peter Isles

ST. ALBAN'S
Ryan at Belmont
8:00 a.m.—Holy Communion
11:00 a.m.—Sunday School
11:00 a.m.—Holy Communion
7:30 p.m.—Evensong
Wed., 9:30 a.m.—Holy Communion
The Rev. F. W. Hayes

ANGLICAN SERVICES
TRINITY XVII

christ church cathedral
Quadra at Courtney
HARVEST THANKSGIVING
8:00 a.m.—Holy Eucharist
9:30 a.m.—Family Eucharist
Instruction:
The Rev. J. Lancaster
11:00—Sung Eucharist
Sermon: The Most Rev. Moses Scott
Diocese of Sierra Leone
5:15—Family Eucharist and Holy Baptism
Instruction: Rev. J. Lancaster
7:30—Evensong
Sermon: The Rev. R. C. Crawley
Weekdays
Mattins—9:00 a.m.
Evensong—5:15 p.m.
Holy Eucharist
Tuesday—11:00 a.m.
Wednesday 11:00 a.m.
Thursday (S. Luke) 7:30 a.m.

ST. JOHN'S
QUADRA AT MASON
8:00 a.m.—Holy Communion
9:30 a.m.—Family Service
Preacher: The Most Reverend Moses Scott of West Africa
11:00 a.m.—Mattins
Sermon:
The Rev'd. Peter Switzer
(Nursery facilities at 9:30 and 11:00 a.m.)
7:30 p.m.—Evensong
Sermon: Rev. A. W. Gollmer
Wednesday: Organ Recital
8:00 p.m.
Frances Carter — Organ
Lanny Fowler — Flute
Thursday, 10:15 a.m.—
Holy Communion and Litany

ST. BARNABAS'
Belmont and Begbie
7:45 a.m.—Mattins, Holy Communion
10:30 a.m.—Baptism and Sung Mass
7:30 p.m.—Solemn Evensong
HOLY COMMUNION DAILY
Rector: Canon B. T. Page, M.A.
384-2978

ST. PHILLIP'S
Corner Eastdowne and Neil
OAK BAY
Rector: The Rev. John Vickers
SUNDAY, OCTOBER 14th
8:00 a.m.—Holy Communion
9:30 a.m.—"THE WINDS OF GOD"
FOLK SONG EUCHARIST
11:00 a.m.—Morning Prayer
7:30 p.m.—"ALL IN A FAMILY"
WEDNESDAY, OCTOBER 17th
9:45 a.m.—Bible Fellowship
7:30 p.m.—Holy Communion
The Ministry of Healing

ST. MARY'S
ELGIN ROAD
The Parish Church of Oak Bay
The Ven. Hywel J. Jones, L.Th., Rector
8:30 a.m.—Holy Communion
9:30 a.m.—Family Eucharist
11:00 a.m.—Harvest Festival
Preacher:
The Rector
4:00 p.m.—Evensong
Guest Preacher: Rt. Rev. Moses Scott, Archbishop of West Africa
Sunday School, 11:00 a.m.
All Departments
Nursery facilities
Thursday
10:30 a.m.—Holy Communion

ST. MATTHIAS'
Richardson at Richmond Ave.
Rev. W. E. Greenhalgh, L.Th.
Rector
8:00 a.m.—Holy Communion
10:30 a.m.—Mattins, Church School Nursery.
Sermon: Bishop F. R. Gartrell.
4 p.m.—Congregation worships at St. Mary's, Oak Bay.
7:30 p.m.—Youth Service.
Thursdays:
10:30 a.m.—Holy Communion.

St. George the Martyr
Cadboro Bay and Maynard Roads
Charles Bishop, Rector
8:00 a.m.
HARVEST THANKSGIVING
Holy Communion
10:30 a.m.
Family Eucharist
Young People will demonstrate the sermon.
7:30 p.m.—Festal Evensong
Marlowe Anderson, Preaching

ST. SAVIOUR'S
Henry and Catherine St., Victoria West
Sunday, October 7
Harvest Festival
10:00 a.m. Choral Eucharist
Sermon: The Rev. Walter Donald

ST. LUKE'S
(Corner Cedar Hill and Cedar Hill X Road)
Rector: The Venerable C. E. F. Wolff
8:00 a.m. Holy Communion
9:30 a.m.—Family Eucharist
11:00 a.m.—Choral Eucharist
7:30 p.m.—Evensong
THE RIGHT REVEREND D. W. HAMBIDGE, Bishop of Caledonia, will conduct a Parish Mission, beginning with a QUIET EVENING on Tuesday at 8:00 p.m.
WEDNESDAY: 6:30 p.m. The Parish Dinner
Speaker: Bishop Hambidge
THURSDAY: ST. LUKE'S DAY
10:00 a.m. Holy Communion and Address
8:00 p.m. CHORAL EUCHARIST
Preacher: Bishop Hambidge
FRIDAY: AN OPEN MEETING IN THE HALL AT 8:00 P.M.
SATURDAY: Young People's Day.
SUNDAY NEXT: See Saturday's Paper.

ST. MICHAEL AND ALL ANGELS' CHURCH
4133 West Saanich Road
8 a.m.—Holy Communion
11 a.m.—Mattins and Sunday School
Rev. W. J. Hill, Rector
Rev. R. O. Wilkes, Assistant

ST. PAUL'S
1379 Esquimalt Road
8:30 a.m.—Eucharist
10:30 a.m.—Mattins and Church School
Rector: G. H. Greenhalgh

ST. PETER'S
St. Peter's Road at 3835 Quadra
8:30 a.m.—Holy Communion
10:30 a.m.—Choral Eucharist
Preacher: The Rector
Church School
Wednesday: 10:30 a.m.—Eucharist
Rev. E. W. S. Gilbert, CD, BA, BD

The Days of Apprehension

Map shows site, effects of spill

VANCOUVER (CP) — For 17 days apprehension has dogged harbor and environmental officials mopping up the oil spill near the entrance to Vancouver harbor.

It was 3:19 a.m. Tuesday, Sept. 25, when the bow of the Japanese freighter Sun Diamond sliced into the British freighter Erawan, rupturing her fuel tanks and spilling 50,000 gallons of bunker oil into waters almost within hailing distance of the University of British Columbia.

Despite ideal weather conditions and swift action, swirling tidal waters carried some 20,000 gallons across the bay to foul West Vancouver area shores. The cleanup, which may cost upwards of $375,000, is expected to continue until spring.

It is the experience of this relatively minor spill, the first of any magnitude to hit Vancouver harbor, that causes the apprehension. If a small spill can cause such problems, what would result from a major spill involving one of the giant tankers now coming into increasing use?

"It would be disastrous," says Captain Roy Holland, Vancouver harbormaster. "There is no other way to describe it—disastrous."

"It gives me the shivers," says Jack Wood, who as superintendent of parks for West Vancouver has been involved in the cleanup.

WORST OVER

More than two weeks after the spill, the 9,229-ton Erawan is safely in drydock and the worst of the cleanup is over. But long stretches of the rocky West Vancouver shoreline remain fouled.

Mr. Wood has six men on fulltime cleanup work and assigns more when he can. Another 30 or more employed by the federal environment department and ministry of transport are also hard at work.

In badly-fouled areas, the oil is being soaked up with peat moss, rocks cleaned with highpressure hoses and floating debris gathered up. Some oilsoaked debris and peat moss is trucked to city dumps and the remainder burned, in small piles to reduce smoke pollution.

The final scrubbing is expected to be handled by winter gales.

The collision provided the first real trial of a spill plan drawn up by environmental and harbor officials.

"Everything possible . . . to alleviate the effects of the spill was done . . . as quickly as possible . . . ," says Captain Holland.

SCRAMBLED FROM BED

Five minutes after the accident report everyone concerned had been alerted. Captain Holland and several other officials didn't wait to dress, arriving at their offices in pyjamas.

The first job was to separate the two freighters and ensure they were not in danger of sinking. At 8:30 a.m. the first oil boom was ringed around the Erawan, and two were added during the day.

On advice of harbor officials knowledgeable about tidal currents, truckloads of peat moss were delivered to West Vancouver beaches before the first oil floated in.

Hundreds of area residents, many of them students, raced to the waterfront to help spread peat moss and straw. Centres were set up to handle oil - smeared birds, their numbers surprisingly small thanks in part to enterprising youngsters who drove them away from oil-fouled areas with stones.

The city of Vancouver escaped virtually unscathed. Almost perversely, the currents swept the oil to the opposite side into the home riding of federal Environment Minister Jack Davis, where the rugged shoreline made the cleanup more difficult.

Inevitably, the cleanup operation brought complaints. Some felt oil booms should have been placed around the vessels immediately, instead of after almost 5½ hours. Harbor officials explain that rescue tugs needed sea room until the freighters were separated and secure.

"If the Erawan had gone down with her fuel tanks leaking oil, we'd really have been in a mess," one official said.

A West Vancouver high school was miffed that authorities turned down its offer to cancel classes and make 1,200 students available.

"Most of our beaches aren't open like Vancouver's, where it's relatively safe to use lots of volunteers," Mr. Wood explained. "We'd feel pretty bad if some kid slipped and broke his neck or something."

The Japanese and British owners of the two freighters have each been required to post $375,000 bonds against possible court damage awards to pay for the cleanup.

The two ships are also suing each other. Each had a Canadian pilot aboard.

FINE ORIGINAL DECORATOR PAINTINGS BY ESTABLISHED CANADIAN ARTIST
—Priced Right
A "touch of class" for home or office
PHONE EVES FOR APPT. AT YOUR HOME — 383-8863

Want Deer Moved?
send name to
VICTORIA PRESS, BOX 66
Saanich Council
Meeting, Oct. 15

OPEN 7 DAYS
Per Week
'Til 9 p.m.
5 Reasons
Why Mandel's is probably Vancouver Island's Most Respected Carpet Dealer.
★ HONESTY
★ SELECTION
★ QUALITY
★ SERVICE
★ VALUE
Remember . . . shop at home . . . call 479-7121.
Shop this Sunday for great values in Carpeting . . . including INSTALLATION SPECIALS.
mandel
Quadra at McKenzie
479-7121
FLOOR COVERINGS

Woodward's
THE ORIGINAL ONE PRICE SALE DAY
1.49
DAY
TUESDAY
AT ALL WOODWARD STORES IN B.C.

A 5-Letter Word Meaning Winner

LONDON (NYT) John (three across: "Lan - - - -!" exclaimed the grandmother who moved to Alabama from Cheapside) and Edmund (four down: his cross words cause pain but not heartache) have met only casually, but at 11 or so each night they lock in tight mental combat.

Edmund Akenhead is the chief designer of the British commuter's daily mind-sharpener: The Times crossword puzzle.

Dr. John Sykes, an astrophysicist turned editor of the Concise Oxford Dictionary, has just won the national puzzle championship of The Times for the second year running.

Having beaten out a field of 700 semi-finalists, Sykes and seven other contestants sat down in the Mayfair Theatre here with four unpublished Times crossword puzzles. Sykes breezed through one in a little over three minutes, took eight to nine minutes on two others and needed all of 12 minutes for the fourth.

He averaged eight and a quarter minutes a puzzle. This put him ahead of John Brightley, a teacher from Liverpool, whose average was 11 minutes, 35 seconds. Terry Girdlestone, a research scientist from Somerset was third and James Atkins, a London opera singer was fourth.

If the prizes were not very impressive —Sykes won a half gallon of whisky and two weeks in Monte Carlo, and he does not like Monte Carlo — there was a good deal of honor in it.

Words, punned, spun and twisted around, are a minor national sport in Britain. Sykes has established national supremacy in an advocation to which bishops, bankers, judges and Oxford dons devote 20 or 30 minutes of concentrated brainpower each morning.

The other day, in his office on the top of an old brick house in Oxford, he tried to marshal his thoughts about crossword puzzles and how he does them. "It is a bit like asking a cook to explain how she makes mayonnaise," he objected mildly.

Sykes sits at his desk confronted by three large dictionaries on stands and boxes of file cards. Colleagues put their head around the door to consult him about a definition, or a German phrase, or possibly a Russian, Hungarian or Japanese one. Sykes has done translations in all these languages and more.

"A Crossword puzzle in Japanese . . ." he mused at one point in the conversation. "Let me see, you would use characters instead of letters. So you would come out with sentences instead of words, wouldn't you."

While he has done crossword puzzles in French and German, he does not think highly of them. "English does seem the best language for this kind of thing," he said. "For one thing, you have this wealth of short words for filling up the small spaces."

"And there may be something about the national character," he went on. "The French, for example, like to talk to each other on trains. It takes the Englishman to keep on his bowler and hide himself behind The Times.

"You will note The Times puzzle can be brought to the front without lowering the paper. You simply refold it. You even find they frequently will place an advertisement beside it with a lot of white space for trying out words. I don't do that myself."

Sykes used to do the puzzle in The Listener, a weekly magazine whose puzzles he rates as by far the hardest in Britain. Those in The Times, The Telegraph and the Guardian, he says, seem about equally difficult.

Their challenge lies not in the use of obscure words. It is a point of pride for Akenhead, The Times's puzzle editor, to keep to words that an educated man will know. The difficulty is in the cryptic, sometimes outrageous, trickery of the definition which generally incorporate two clues: One in the definition, and one in some play on the syllables of the world.

Sykes admires Akenhead's work. It is elegant and it avoids shortcuts, he says. But he is not interested in setting crossword puzzles himself.

"It takes a whole different class of person," he said. "You would have to spend at least a day designing a good puzzle. It is rather akin to preparing a large meal for people who will demolish it in minutes, leaving only the dishes to wash up."

The UNITED WAY
Please Welcome the
VOLUNTEER CANVASSER
Who Calls at Your Home
Thanks to You . . . It's Working!

SERVING VANCOUVER ISLAND
Sands
WE CARE
Dedicated to Service
Sensible Prices
SANDS FUNERAL CHAPELS
Your six community Chapels. Independent. Family Owned and Controlled. Sands since 1912.
INTERNATIONAL FLIGHT CARE
Specializing in shipping to or from anywhere. Call collect.
A DIVISION OF SANDS
REMOVAL AND MEMORIAL SERVICE
Covering Vancouver Island
Call Collect
A DIVISION OF SANDS
VICTORIA, 385-5155
SIDNEY, 656-2822
COLWOOD, 478-3821
DUNCAN, 746-5515
LADYSMITH, 245-2331
NANAIMO, 753-2833

CORPORATION OF THE TOWNSHIP OF ESQUIMALT

NOTICE OF ELECTIONS

PUBLIC NOTICE is hereby given to the electors of the Municipality of Esquimalt that I require the presence of the said electors at the Municipal Hall, 1229 Esquimalt Road, Esquimalt, British Columbia on MONDAY, the twenty-ninth (29th) day of OCTOBER, 1973 at the hour of 10:00 o'clock in the forenoon to 12:00 o'clock noon for the purpose of electing persons to represent them as:

Mayor ..... (1)—for two year term 1974 and 1975
Aldermen ..... (3)—for two year terms 1974 and 1975
Regional Board Director ..... (1)—for two year term 1974 and 1975

The Mode of Nomination of Candidates shall be as follows:

Candidates shall be nominated in writing by two duly qualified electors of the Municipality. The Nomination Paper shall be delivered to the Returning Officer at any time between the date of this Notice and noon of the day of nomination. The Nomination Paper may be in the form prescribed in the "Municipal Act", and shall state the name, residence and occupation of the person nominated in such manner as to sufficiently identify such candidate. The Nomination Paper shall be subscribed to by the candidate.

In the event of a Poll being necessary, such Poll shall be opened at the Municipal Hall, 1229 Esquimalt Road, Esquimalt, British Columbia, on SATURDAY, the SEVENTEENTH (17th) day of NOVEMBER, 1973 between the hours of 8:00 O'CLOCK A.M. and 8:00 O'CLOCK P.M. and an ADVANCED POLL shall be opened at the aforesaid place on THURSDAY and FRIDAY, the FIFTEENTH (15th) and SIXTEENTH (16th) of NOVEMBER, 1973 between the hours of 9:00 O'CLOCK A.M. and 5:00 O'CLOCK P.M. at which the only persons who will be permitted to vote are those who, being qualified electors, sign a statement that:

(a) they expect to be absent from the Municipality on Polling Day; or
(b) they are, for reasons of conscience, prevented from voting on Polling Day; or
(c) through circumstances beyond their control they will not be able to attend the Poll on Polling Day.

of which every person is hereby required to take notice and govern himself accordingly.

GIVEN UNDER MY HAND at Esquimalt, B.C. this 13th day of October, A.D. 1973.

G. MERZ
RETURNING OFFICER

Announcing:
The first national coinage of Barbados.

$10 coin. 42mm. Sterling Silver. Neptune, the Sea God, with Trident.

$5 coin. 40mm. .800 Fine Silver. Shell Fountain in Bridgetown.

$2 coin. 36mm. Cupro-Nickel. Staghorn Coral, West Indian Fish.

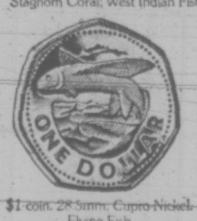

$1 coin. 28.5mm. Cupro-Nickel. Flying Fish.

25¢ coin. 23.6mm. Cupro Nickel. Morgan Lewis Sugar Mill.

10¢ coin. 17.78mm. Cupro-Nickel. Tern.

5¢ coin. 21mm. Brass. South Point Lighthouse.

1¢ coin. 19mm. Bronze. Trident—Symbol of Barbados.

COINS SHOWN ACTUAL SIZE.

The first issue of a nation's coinage is a rare event. And an important opportunity for collectors.

The independent nation of Barbados is about to issue its first coinage. This will be the first national coinage in Barbados' 350-year history.

To mark this historic occasion, the Government of Barbados has authorized the minting of a limited number of complete PROOF SETS for collectors. The Franklin Mint of the United States, world's foremost private mint, has been appointed official minter of this coinage.

These Proof Sets of Barbados' first national coinage are available for only a limited time. All orders must be postmarked by November 30, 1973—Barbados Independence Day.

Eight Coin Denominations

There will be eight Barbados coins, ranging in denomination from one cent to ten dollars. The $10 coin will be minted in solid sterling silver and the $5 coin in .800 fine silver.

The face of each coin will bear a finely detailed image characteristic of Barbados—one of the most beautiful countries in the Caribbean. The reverse of each coin will carry the official Barbados Coat of Arms.

Those who have visited Barbados will recognize, on the $5 coin, the magnificent Shell Fountain in Trafalgar Square, Bridgetown. On the 25¢ piece, the century-old restored Morgan Lewis Sugar Mill. On the 5¢ coin, South Point Lighthouse. And on the other coins, exquisitely designed symbols of the sea which has blessed this land and people with its bounty.

How to Acquire a Proof Set

Residents of Canada should mail their orders for 1973 Proof Sets directly to The Franklin Mint Canada Ltd., 70 Galaxy Blvd., Rexdale, Ontario. Residents of Barbados may order directly from the Central Bank of Barbados.

The official issue price is $37.50 per Proof Set. There is an absolute limit of 2 Proof Sets per person. The total number of Proof Sets to be issued will be permanently limited to the number ordered by Barbados Independence Day—November 30, 1973. Orders postmarked after that date must, regretfully, be declined and returned.

Each Proof Set will be housed in a deluxe presentation case and will be accompanied by a Certificate of Authenticity attesting to the Proof status of the coins.

Official Order Form
THE FIRST NATIONAL COINAGE OF BARBADOS
Valid only if postmarked by November 30, 1973
Limit: 2 Proof Sets per person

Mail to:
The Franklin Mint Canada Ltd.
70 Galaxy Boulevard, Rexdale, Ontario M9W 4Y7

Please accept my order for _____ (limit two) complete 1973 BARBADOS PROOF SETS at the official issue price of $37.50 plus $1 per set for postage and handling. Ontario residents please add 7% provincial sales tax.

REMITTANCE ENCLOSED $_____

Mr.
Mrs.
Miss _____ PLEASE PRINT CLEARLY

Address _____

City, Province _____

VCT

Stalemate May Cause Loss of Funds to Aid Deaf

By PAT DUFOUR
Times Staff

Federal funds promised to help the deaf and hard of hearing may be lost because of lack of action by those who need them.

Mrs. Louise Olson, treasurer of the Deaf and Hard of Hearing Institute of Vancouver Island, says the government has given a promise of funds once a national institute is formed.

To help form such a group a federal grant of $50,000 financed a meeting in Ottawa last May, attended by 200 people.

Stemming out of the conference, a committee of 24 people, two from each province and another four representing French-speaking people in Ontario and Quebec was established.

Called the Council of Organizations Serving the Deaf, the committee has met a stalemate. It asked that all organizations send in briefs, outlining the needs of the deaf and hard of haring. Only three briefs have been received.

Mrs. Olson says the main stumbling block is lack of communication. Radio and television are of no use to the deaf and she is hoping that newspaper coverage may be able to bridge the gap.

"We have no idea how many deaf and hard of hearing people there are in Victoria," she admits, "but a survey has indicated there are 50,000 deaf people in Canada.

"There could be twice as many who are hard of hearing."

Her organization is concerned that unless the national committee receives backing from as many deaf and hard of hearing people as possible, the national institute will never be formed.

"The basic fact is they (the deaf) don't know what is happening," she says. "The shame of it is that it is the children who are coming up now who will suffer if no action is taken."

Her organization mans an office in room 208, 1029 Douglas, from noon to 3 p.m. Mondays, Wedneday and Fridays. The phone number is 384-8535.

She warns that provincial government assistance could also be lost through lack of action.

Instruction for the deaf and hard of hearing is available in the primary and elementary schools. However, there is no such instruction for the hard of hearing past the elementary stage and deaf children must go to Jericho High School in Vancouver to continle their schooling past that level.

John Walsh, superintendent of special services for the provincial department of education will attend a meeting to be held 8 p.m. Oct. 24 in the Dominion Hotel.

Mrs. Olson is hoping that many of the problems facing handicapped children and their families will be aired at this meeting.

She's also hoping the meeting will be the catalyst that will help make a national institute a reality.

"If it (the national body) doesn't go now," she says, "we will be back to the Stone Age again."

Virus Suspect In MS

BOSTON (UPI) — Three doctors from Massachusetts General Hospital say one of the strongest clues yet indicates that multiple sclerosis may be caused by a virus.

Reporting in the current New England Journal of Medicine, the doctors said they found that 14 confirmed MS victims in Mansfield Mass., had lived there in 1932 when a pond and city waterways were found to be highly contaminated with bacteria. All were about 14 years old at the time.

The disease is a neuromuscular disorder in which the fatty tissue around the nerves breaks down and resulting scars slow or block electrical impulses between the brain and muscles. The result can be total or partial disability.

The doctors who reported on the Mansfield cases are David C. Poskanzer, Richard Eastman and Jean Sheridan.

Their research began after one of Poskanzer's patients from Mansfield mentioned that there seemed to be a high incidence of the disease there.

Of the 14 cases in the community of 1,000 persons, nine grew up there and eight of the nine lived within several blocks of each other.

Recent research has indicated that even though a person may contract MS as a teen-ager, the disease fails to produce symptoms until young adulthood or middle age.

ANOTHER MYSTERY is revealed for city kids, five-year-old Brenda Couvillon and her 10-year-old brother, from Windsor, Ont., who had never seen pumpkins growing before they happened on this autumn field.

Cafe Deaths In 6th Place

WASHINGTON (UPI) — Sudden death from choking on food, called a "cafe coronary" because it usually occurs in a restaurant and resembles a heart attack, is the sixth leading cause of accidental death in the U.S., according to a report published in a magazine for doctors.

"It is remarkable that the number of deaths due to food asphixiation exceeds those due to such familiar mechanisms as aircraft accidents, firearms and lighting," said the report by Dr. R. K. Haugen, a Ft. Lauderdale, Fla., pathologist.

National Safety Council statistics show 2,417 deaths in 1968 and 2,641 in 1969 from "inhalation of food," which is more than the 2,300-plus accidental firearms deaths each year (not including homicide and suicides), the nearly 2,000 annual deaths from aircraft accidents and about 130 annual lighting deaths.

Motor vehicle deaths lead the accidental list and falls are second.

Iron-in-Bread Regulations Draws Strong Criticism

WASHINGTON (UPI) — In an order criticized by some doctors as a dangerous human experiment, the U.S. government Friday ordered the bakeries to double the iron content in white bread.

The Food and Drug Administration said it was issuing the order, after three years of study and controversy, because research indicated Americans are not getting enough iron in their diet — partly because of the declining use of iron cookware. It will go into effect in six months.

Dr. William H. Crosby, chief of hematology at the Scripps Clinic in La Jolla, Calif., said there has been "absolutely no work done" to demonstrate that more iron in bread would be safe or effective.

"The manufacturers would not and could not provide such evidence," he said. "The fact that it may not be safe is really unconscionable."

Crosby said excessive iron can cause cirrhossis of the liver and pancreas, diabetes, heart failure and impotence in males.

Dr. Margaret Ann Krikker of Albany, N.Y., a general practitioner who has treated iron-related disorders and who helped circulate a petition against the propsoal signed by more than 100 doctors, said:

"This is an experiment, in my view an irresponsible experiment, unprecedented in the history of mankind . . . I predict a very significant portion of the population will have an iron overload in 10 years."

Dr. Alexander Schmidt, FDA commissioner, said he realized there was "legitimate concern" from physicians who have said the move might result in too much iron in the diet — a potentially dangerous situation since the body can store and use iron but not eliminate it.

But he added: "As people's eating habits change, a significant number of people in the United States are getting less and less iron and becoming anemic. Some very good surveys have shown that as many as a quarter of young women in some areas have iron deficiency anemia . . ."

The new level of iron for enriched flour will be 40 milligrams per pound, compared to a present range of 13 to 16.5 mgs; for enriched bread it will be 25 mgs., compared to 8-12.5 resently.

Victoria Times
THIRD SECTION
family

Canadian Doctors Adopting New Sterilization Technique

EDMONTON (CP) — "Belly-button surgery" allows women to be sterilized as easily as men, says gynecologist Dr. D. M. Buchanan.

Imported from Europe, the surgical technique — otherwise known as laparoscopy, requires two pencil-wide punctures, one usually in the navel and the other in the abdomen.

Dr. Buchanan said only a tiny scar is left and the woman has to remain in hospital for only one day.

One gynecologist said one patient who had a laparoscopy went dancing the day she was released from hospital and another went skiing. This was a sharp contrast to the standard sterilization method of tubular ligation, where a woman often was in great pain for several days after the operation.

1,000 WOMEN

Dr. Buchanan estimated that about 1,000 women have had the laparoscopy operation since it was introduced in the city about three years ago.

The operation, developed about 20 years ago is not widely used in Canada.

"I don't know why it hasn't caught on here," Dr. Buchanan said.

Dr. K. H. Finzer, who introduced the technique to the Charles Camsell Hospital, said part of the reason may be that it takes doctors some time to get used to it.

About 20 doctors in the city can perform the surgery and most of the hospitals have the equipment—or are getting it—necessary for the operation.

"This is the only method of sterilization of women," Dr. Finzer said. "It's safe, reliable and a minimum of expenditure in time and money."

Once doctors become used to the technique, the operation takes about 20 to 30 minutes, the same as for the standard ligatfon.

Dr. Buchanan said any couple wanting sterilization as a permanent method of birth control must decide between themselves and their doctor which partner should be sterilized.

"If there are no problems it's a toss-up," said Dr. L. M. Dushinski, a urologist who performs vasectomies on men.

Dr. Dushinski said a vasectomy does not reduce the sexual drive. About 42 per cent of a recent study group reported an increase in sexual drive after the operation.

Vasectomy is a relatively simple operation that may be done under local anesthetic in a doctor's office. Ligation is done in hospital under general anesthetic.

Dr. Dushinski said a man becomes sterile about six weeks after a vasectomy.

With a laparoscopy a woman is immediately sterile.

REVERSIBILITY

A vasectomy is reversible, although reversal success depends on several factors such as the technique used and the length of time between the operations. Laparoscopy is usually not reversible.

Dr. Dushinski said he averaged about 15 vasectomies a week two years ago but now is doing three to four.

Part of the reason for the boom a few years ago, he said, was that sterilization became socially acceptable and talked about. Consequently, persons who might have been thinking about sterilization for years finally had the operation.

The backlog now had been taken care of and men currently requesting vasectomies were usually younger than before.

Doctors said they prefer their sterilization patients be older than 30 but exceptions are made in particular cases.

PROTEIN PERMS
For Fine and Difficult Hair
We are now using the new lotions and conditioners for fragile hair. The tremendous success of our business is due to satisfied clients, and our experience on perming fine or difficult hair. We recommend Formidal or Bio Kur conditioners after perming dry hair.
This salon is owned and supervised by Mr. Andrews of London, England (a lifelong hairdresser).
THE
ANNAS TAYLOR BEAUTY SALON
1004 BROAD ST. TELEPHONE 383-6015
(Opp. Eaton's Car Park)

GIBSON'S GIBSON'S GIBSON'S

Gibson's Fashion Horoscope

LIBRA (Sept. 23 - Oct. 22) — Sorting, sifting, picking, choosing all go well under these Lunar and Jupiter aspects. You tend to make excellent decisions and you owe yourself the practical luxury of suede or a fabulous facsimile, thereof — Brodkins Super Supple Shirtdress — Glorious colors: Camel, coconut, rudy. Wear it to that Battle of the Sexes Party! You do know that Billie Jean won— It's female month for sure.

SCORPIO (Oct. 23 - Nov. 21) — The day should improve as it wears on. You may feel somewhat out of sorts earlier; nevertheless buckle your de Passille-Sylvestre artwork belt and get ready for action. You're meeting Deno, at Gibson's, at high noon. She's your soothsayer of high fashion — use her well and you'll never regret it, ignore her presence and you'll never forget it. She'll probably recommend a rest from it all and luggage from $45.00 to help you get there.

SAGITTARIUS (Nov. 22 - Dec. 21) — Official business personal interviews should go well during morning hours. Later, plans may have to be modified, expedients employed. Do not turn others off through poor taste — ensure your success with a visit to Gibson's. Knock out knit unbuttoned to the waist — black or white, $89.95 — If Gibson's says it works — IT WORKS!

CAPRICORN (Dec. 22 - Jan. 19)—The feasible and the fantastic are two very different things. Set them out in your thoughts this morning. Don't be in a hurry to make up your mind, but do study at Gibson's — Write your first exam in a houndstooth suit by Bilboquet. Just $59.95.

AQUARIUS (Jan. 20 - Feb. 18)—That logical mind of yours comes up with some solid answers, Reject an early and somewhat foolish notion. It is a good day for travel. Take a Forts International long knit dress — any color you please — $115.00 to give you a run for your money.

PISCES (Feb. 19 - March 20) — You can get the knack now, as your mental capacities are working full tilt. Meetings with groups go well — You could be exposed to cold situations in near future. Choke yourself in fur on an all weather coat lined in better than the real thing fur. A coat for all reasons, and seasons and priced at $124.00 to keep you in orbit!

ARIES (March 21 - April 19) — The moon in your sign shines the spotlight on you; it makes others notice your actions and desires more readily. Have more confidence in yourself today. Strengthen your inner self by building up that outer shell — Full length black rib knit jacket and dress. Touched in gold to make $99.95 look ridiculous.

TAURUS (April 20 - May 20) — This is a good day to plan or organize social affairs. Make lists of guests or prospective guests. You should be adept at getting people to work for you — Choose an everywhere skirt in everywhere colors, at everyone's price, $32.50. When you've been everywhere else you'll realize we've got the only game in town.

GEMINI (May 21 - June 20) — The daytime is best for personal matters, like making that addition to your wardrobe. Think of how you affect others, don't be fooled by past success. Evening is fine for gatherings, company; arm yourself well. Ensure your superiority over the competition by choosing a floor length gown from us—now priced to clear thanks to the rail strike. You and Gibson's, Individually Impressive, Together Better!

CANCER (June 21 - July 22) — This is a day to learn from the past. Surprises will occur when you discover a traditional duffle coat from $45.00 by the most dependable of British manufacturers. Be careful of imitation — especially when it's so easy to have the real thing at GIBSON'S!

LEO (July 22 - Aug. 22) — Surprises occur now. Sign up for excitement if chance offers it. You could enter an exciting circle — play their role with yours — in the latest, a rock and roll revival of the bomber jacket. Now called a CHUBBY, fattened from easy living — From $139.95, and we have them ALL!

VIRGO (Aug. 23 - Sept. 22) — A smile, a compliment restore harmony this morning. This is not a good day to sign papers or contracts. The sexes should emphasize what they have in common like sensible spending — always at Gibson's. We recommend THE BLOUSE — every color for everywhere with everything totalled to please. Zippered for ease in forever crepe. More than style — a LIFESTYLE. $35.00.

Gibson's, 708 View Street
... has a place in your future!

GIBSON'S GIBSON'S GIBSON'S

Hooray . . . big savings on drapery cleaning

20% OFF

GUARANTEED DRAPERY CLEANING

The largest and oldest (20 years of previous experience) Drapery Cleaner now celebrates its 20th birthday with a big 20% off sale. NOW IS THE TIME TO REJUVENATE YOUR DRAPERY LIKE NEW with guaranteed drapery cleaning and save.

Phone 477-9529 WORLD'S LARGEST COIT DRAPERY CLEANERS

YARDS 'n' YARDS FABRICS
BIRTHDAY SALE
Prices Effective 'til October 31st

70" COURTELLE
Genuine English courtelle that is easy to care for. Makes into slacks, jackets, skirts, dresses, men's sweaters. 20 colors plus fancies.
70" Plains. Special, Yd. 5.95
68" Fancies. Special, Yd. 6.95

58" BRUSHED DENIM
Doubleknit. 50% nylon/50% polyester. Some orlon/polyester. Five colors in medium weight so nice for children's wear. SPECIAL, YD. 4.95
Also, three colors in heavy weight for slacks, jackets, etc. with co-ordinating checks. SPECIAL, YD. 6.49

52" CHARMEUSE 4.95
Heavy, but soft trilobal nylon jersey that drapes beautifully for palazzo pants, long dresses, blouses, etc. Washable, of course. Royal, red, blue, green, black, white. SPECIAL, Yard

108" BRUSHED NYLON 1.49
For sleepwear or sheets, etc., in pink, blue, mint and yellow. Reg. 2.95 yard. SPECIAL, Yard

68" LA COSTE TREVIRA 5.95
Quality 100% polyester. Ideal for blazers or slacks. Eleven colors. SPECIAL, Yard

MEN'S PANTS FABRIC
So "SUITABLE" for ladies' wear, too. Beautiful 60" doubleknits in checks (small and large), many patterns, and plains to choose from. Complete selection.
$1.00 OFF PER YARD

ACRYLIC SWEATER KNITS 1.95
Pink variegated and blue variegated. 28" tubular. Reg. 3.95 yard. While stocks last. YARD

54" INTERLOCK 2.95
50% Fortrel, 50% cotton in 10 colors. SPECIAL, Yard

45" ACRYLIC PRINTS 3.19
Bright, splashy prints to wear for your fall entertaining. SPECIAL, Yard

Enquire about Lessons—Basic 5, Men's Pants, Lingerie, etc.

CHARGEX
HOURS
9:30 a.m. to 5:30 p.m.
MON. to SAT.

Yards 'n' Yards Fabrics
22 West Burnside at Harriet 384-3012

Doing The Town

With DOROTHY FRASER

Blouses and skirts are high fashion . . .

This is certainly a blouse-and-skirt and sweater-and-skirt year . . . for all hours of the day and through into the night . . . And can you think of a better, or more versatile, combination than a long skirt and blouse for informal after-five wear? . . . Even one good-looking long skirt . . . with several different blouses to ring in changes of mood . . . will see you through most occasions this fall and winter . . . What started us on this tack was seeing such a great selection of blouses and long skirts at Miss Frith's the other day . . . A long black polyester crepe skirt . . . priced at but $30 . . . is permanently pleated and washable . . . Another black crepe skirt which caught our eye has a different touch, being tulip shaped . . . There are smart long tweeds, plaids, checks and tartan kilts too . . . If you're feeling fluttery and feminine you can team up one of the sheer blouses with ruffles at neckline and wrists . . . or an equally feminine topper with butterfly bow . . . While if you're in a more tailored mood, there are chic tailored shirts which can be glamorous as all get-out when dressed up with neck chains, pendents or a long string of pearls . . . Whether it's a dressy blouse or tailored shirt you're after . . . Miss Frith's is the place to find it . . . And while you're in looking at blouses and skirts, you might like to pick up an extra pant top or shirt . . . the choice is fantastic! . . . **Miss Frith Fashions, 1619 Douglas St., 383-7181.**

Rich, refined, sophisticated is the mood of the Paris fall collections.

John Smedley pullovers are back! . . .

Several years ago when Impacts 'n' Imports used to sell John Smedley pullovers, made in Derbyshire, England . . . people went crazy over them, we're told . . . and there were a lot of disappointed women when these sweaters were no longer available . . . So here's good news for you sweater lovers: John Smedley pullovers are back again at Impacts! . . . They're the finest, softest botany wool imaginable . . . generously cut, with mock turtleneck, back zipper, and particularly well-fitting shoulders . . . Wash beautifully, even in the machine . . . Colors include black, lemon, zinnia, light grey and rust . . . One of these would be great to wear under a suit because it's so light and bulkless . . . An excellent buy at $23! . . . Some Lyle & Scott machine washable cardigans are due in any time now . . . Off-white, which will make them appealing to those of you who are off to holiday in warmer climes . . . We're still drooling over the nightgown from Olga of New York which we saw at Impacts this week . . . Pale pink nylon with empire styling . . . dainty lace trim . . . it has a shell cup bodice with polyester fiberfill under nylon lace . . . artfully designed to make the most of everything you have . . . or supply what might be lacking! . . . **Impacts 'n' Imports, 8 Centennial Square, 388-7023.**

Long scarves and mufflers will be popular again this winter.

Plates both useful and ornamental . . .

Really think we could write an entire column on the subject of plates . . . the unusual, interesting or just plain pretty plates we saw at Sydney Reynolds last week! . . . For people who can still afford steak . . . it's bound to taste twice as delectable served on one of the Sportsman steak platters by Weatherly of England . . . oval shaped plates with scenes of ducks, pheasants, geese, moose, hunting dogs and other such creatures pertaining to the chase . . . A complete set . . . each plate different . . . consists of eight . . . but they're sold separately at $7.50 each . . . These plates would make attractive wall plaques, as well as being useful! . . . For birdlovers there's a set of Royal Cauldon salad plates centered with North American birds . . . local birds included . . . These, again, have a different bird on each plate, and are priced at just $28 for the set of eight . . . A set of six Limoges tea plates also features birds . . . but these are European, and are grouped in three's on each plate . . . $18.50 . . . If you loved those wonderful Norman Rockwell covers on the Saturday Evening Post years ago . . . you'll certainly want to acquire a Norman Rockwell plate . . . We noticed a few of the 1972 series at Reynolds . . . four different pictures, in fact . . . each one completely charming . . . Reynolds also have a full selection of Hummel and Royal Copenhagen Christmas plates for 1973 . . . **Sydney Reynolds Ltd., 801 Government St., 383-3931.**

Dior used caramel-colored Shetland tweed for his huge "steamer coat" and matching pantsuit.

Serenely suited for fall . . .

Admittedly, there are a few women who don't look good in a suit . . . but for the vast majority of us, at least one well-tailored suit in our wardrobes is the sine qua non for looking and feeling chic and well-turned-out once the leaves start to fall! . . . Wilson's have some very handsome new suits you really should go and see . . . Those by David Henry, of Dublin, are new to Victoria . . . exclusive to Wilson's . . . and reasonably priced for this day and age! . . . Most have A-line skirts and simple well-cut jackets . . . Noticed several monotone tweeds . . . royal blue and peacock blue . . . priced at just $115 . . . There's a russet and camel boucle with crocheted trim tagged at $130 . . . and a smart houndstooth check with front-pleated skirt . . . Other new suits from Alexon of England . . . also quite modestly priced . . . We especially like the 3-piece grey flannel suit with camel stitching . . . little fitted jacket . . . skirt with two deep pleats in front . . . and camel ribbed wool pullover with long sleeves and turtle neck . . . Just $135 for this . . . There's a nice all wool check tweed too . . . in shades of red, green and brown . . . The longer length jacket is belted and has suede trim . . . A-line skirt . . . Same style in blue and camel . . . priced at $120 at . . . **W & J Wilson Limited, 1221 Government St., 383-7177.**

The two-piece dress is gaining in importance with long over-blouse, slim but easy skirt.

Here's quality at modest prices . . .

We don't impress too easily, we assure you . . . but every time we look at price tags on clothing at Roy Imports we have to double check because we can't trust our eyes that such quality merchandise can be so modestly priced! . . . Take the new Dalkeith skirts, for instance . . . The A-line style with stitched seams down the front is only $20 . . . and this for pure wool, mind you! Black, green and wine in this . . . while the wool worsted skirt with pleats back and front is tagged at $36 . . . Comes in grey, brown and camel . . . Long sleeved botany wool Dalkeith pullovers to match all these skirts cost but $19 . . . Then there's the new shipment of London Fog raincoats which just came in . . . Beige, cerise, red, and a new light shade of navy . . . with zip-in plaid wool linings so they can be worn comfortably on nippy days . . . $60 will get you one of these smart raincoats . . . which come in sizes from 10 to 18 . . . Still on the subject of coats . . . we saw several new llama coats cut slightly full, with raglan sleeves . . . grey and white and brown and white windowpane checks . . . the sort of coat you can slip on easily over a suit, if need be . . . Very good value at $160 . . . **Roy Imports, 817 Government St., 384-1737.**

Navy and black are important colors for evening this fall and winter.

Braided rugs look so "homey" . . .

Maybe it's a throwback to our youth when we lived deep in the heart of French Canada . . . but the sight of a braided rug always gives us a warm, welcoming homey feeling . . . Imagine, then, how we felt when we saw literally dozens and dozens of colorful nylon braided rugs at Standard Furniture on Wednesday! . . . True, they weren't braided by clever French-Canadian hands . . . but by equally clever Japanese ones . . . and we're assured they're the finest quality you'll find anywhere in Canada . . . being made of 3-ply nylon very strongly sewn . . . there's quite a color range . . . red, brown, pumpkin, gold, avocado . . . and the most interesting shapes and sizes . . . Everything from little 2 x 3 rugs to put in a doorway . . . or use in front of the kitchen sink, chesterfield or hearth . . . to a 9 x 12 rug which you could use in a living room, or den . . . And a long skinny one . . . 2 x 8 . . . which would make a pretty nifty hall runner! . . . Really, these braided rugs have so many uses in a home that we can't begin to enumerate them all . . . just use your own imagination! . . . They look especially attractive with maple or colonial furniture . . . though they'll fit in well with other decors . . . giving a nice warm look to a room . . . As we said, seven different sizes . . . ranging in price from $3.88 to $78.88 . . . And where else could you possibly find sturdy, long-wearing floor coverings so reasonably priced? . . . **Standard Furniture Co., 737 Yates St., 382-5111.**

New at Eaton's Townhouse . . .

Spotted some very smart new coats from Germany in Eaton's Townhouse the other day . . . All wool, with good detailing, and interesting style touches which make them look just a bit different . . . not to mention price tags which won't strain your clothes budget too much! . . . If you'd like a coat in a solid color, do look at the double-breasted belted topcoats in black or brown . . . There are boucle coats in several color combinations . . . double-breasted styles with very pretty backs, and most unusual pockets . . . Also a coat in a beautiful shade of blue . . . Turning to other new arrivals at the Townhouse . . . we saw a stunning long white doubleknit wool evening dress and jacket . . . sparked with rhinestone buttons and buckle . . . Size 8 . . . And some smashing shirt dresses you'd swear were suede, but are actually a fabric with the rich, silky look and feel of suede, but none of its disadvantages . . . meaning you can send it to the cleaners without a qualm! . . . We like the new jacket dresses in brown, navy and grey wool with buttonholes and trim in a contrasting shade . . . and the English dresses of angora and wool printed in designs which tend to slenderize . . . which is nice because they're in sizes 16 and 18 . . . **Eaton's Townhouse, 382-7141, local 367.**

ADVERTISEMENT

Community Explores Pollution-Free 'Alchemy'

By JOHN L. HESS

FALMOUTH, Mass. (NYT) — Can a family grow a year's supply of fish in its back yard at negligible cost? Will the fish be good to eat?

The first question was posed by a dedicated band of young ecology buffs, the second by a visiting sensualist. The answer to both appears to be yes, judging from this season's experiments at The New Alchemy Institute East.

This grand name covers a 12-acre Cape Cod farm rented two years ago by a group of oceanographers from nearby Woods Hole and wives and friends, all profundly disturbed by the cancer of pollution and convinced that human survival depends on the use of "soft technology" — that is, nonpolluting science — to create a decentralized, nature-loving but still comfortable way of life.

The Cape Cod project is loosely affiliated with others at Santa Barbara, Calif., and in Costa Rica and to organic farming enthusiasts all over the United States, Canada and overseas.

New Alchemy is not precisely a commune, but rather a community. All the dozen or so active members and the many visitors have other jobs, at least for parts of the year. On a summer weekend, though, it is a happy hive.

Young men and women are pulling weeds, watering specimen beds, entering notes on clipboards, feeding rabbits and fish, gathering vegetables and preparing the midday meal.

William McLarney, a lean, dark, oceanographer, is at the pond, counting midges, tiny flies, in an elaborate experiment aimed at refining techniques for growing larvae as fish food. A muscular youth is atop one of four windmills of unusual design, installing a new rig.

Another has taken half a dozen towheaded children to comb the town dump for junk such as the crankshaft and differential that are used in one windmill, the steel drums in another and the refrigerators that now serve as tanks.

John Todd, a founder and president of New Alchemy East, said they had tried flailing the wheat in the ancient manner, "and now we know why people left the farm."

Todd, a blond Canadian, was painting a door on one of two plastic-covered fishponds. He confided that he had resigned from the Woods Hole Oceanographic Institution, effective at the end of the year, to devote all his life to the farm and to his home in Falmouth, where he is raising goats and chickens and fruit, and using septic tank wastes to grow larvae as fish food.

One of the alternatives is the backyard fish farm, designed to raise a year's supply of protein at little cost in time and money. The first experiment was made with tilapia, a tropical food fish that is grown commercially in Asia, Central America, Israel and, on a small scale, in Florida, but not heretofore in the north.

Alvarez-Welch Medical Report

By WALTER C. ALVAREZ

A woman writes to ask me if she needs to take an ovarian hormone after she has gone through her menopause. As everyone probably knows, at the time of the menopause the woman's ovaries cut down very greatly on their production of female hormone; for a few years other glands may produce some of the hormone, but eventually there is no more female hormone produced.

I have seen many postmenopausal women who I think would have had immensely better health if they had only kept taking female hormone. Many such women got so much softning of their spinal vertebrae that they became round-shouldered and sometimes developed a "widow's hump" at the upper part of the spine.

Sometimes a postmenopausal woman, when she falls, gets a broken hipbone or shoulder.

One woman I know lost several inches in height as a result of the collapsing of her spine. For some reason, after the menopause, the lime-salts seem to go out of the bones, giving them a more porous, brittle character and making a fall a potential disaster for an elderly woman. This process seems to be slowed down when a woman takes female hormone during and after her menopause.

Some women after the menopause are unhappy because they began to have pain and sensitiveness with intercourse, as the tissues of the vaginal lining age, atrophy and lose their moistness The taking of female hormone can help such a woman to avoid this distress. Also many a woman has reported that she felt younger in spirit during the years she kept taking female hormone after the menopause.

BRAIN DYSFUNCTION

Of late, pediatricians have been talking about a condition called minimal brain dysfunction, or MBD, which can cause a child to be restless (or hyperkinetic) and to have a short attention span, which makes it difficult for him to sit still in school long enough to learn well.

A teacher who does not realize that the child has minimal brain dysfunction may say that he is just a "behavior problem" and she may constantly scold him.

It is easy for parents of such a child to lose patience with him, too, because he doesn't seem to want to mind, or pay attention when they tell him to do something, and again, he is often scolded and punished for his misbehavior. The irritability and short attention span tend to disappear as the child grows into maturity; however he may carry with him the emotional scars that came from the fact that his parents and teachers did not understand why he "misbehaved" so constantly.

As Dr. John E. Peters, professor of child psychiatry at the University of Arkansas, said at a recent meeting of pediatricians, there are four methods of helping an MBD child to overcome his difficulties: 1) perhaps with special training in visual and auditory perception; 2) helping him to develop better muscular coordination, perhaps in a gymnasium: 3) with help from the school physician, who may possibly prescribe a drug that will calm him down somewhat; and 4) with help from a psychiatrist, psychologist, or social therapist.

Also, the parents need to be taught what to do and what not to do for the child. They must try to get over feelings of guilt, anger, or frustration which will interfere with their handling of the somewhat difficult child. They need to understand that an MBD child is not mentally retarded; he may in fact show exceptional ability in certain areas, while he has lags in other areas. Dr. Peters says that these children "often have a high, hidden potential, and if helped, can make good, productive citizens." Often a physician can help the family of an MBD child with counselling and advice.

Some specific advice the doctor has for parents of such a child are:

Be firm. Do not flood the child with petty, time-consuming decisions such as what to wear. If he dawdles and shows indecision, make the decisions for him. However at other times, consider his opinion. The important thing is not to get into the habit of haggling, negotiating, or wheedling about small things such as watching an extra TV program or insisting that he try a new food.

Give the child chores to do, but accept his absent mindedness, and do not become overly concerned if he has trouble completing tasks.

Parents should be encouraged that the most irritating and troublesome of the child's symptoms tend to go away with time, and he can grow up to be a fine, productive citizen.

Free For The Asking

By HARRIET HART

If you or anybody in your family is a "do-it-yourselfer," you will be delighted with this find.

It is a 16-page booklet entitled "Create with Foam." It tells you how to use foam rubber to renew chairs and chesterfields, mattresses, pillows and many other items around the home. You will also see that left over foam pieces can be used to stuff toys, make inner soles, powder puffs, party decorations and much more.

A list of the few basic tools needed for the job is also included. Then follows an explanation of the characteristics of the two most popular kinds of foam rubber and how to buy them.

There are also detailed instructions for creating throw pillows from your own design, how to make removable furniture cushions, how to reupholster kitchen chairs, chesterfields and other pieces of furniture.

If you follow the basic guidelines, you will find working with foam rubber very easy and thoroughly rewarding. Foam can be cut easily with kitchen shears dipped in water. If the foam with which you are working is thicker than two inches, use an electric carving knife for cutting.

Send your request to: Public Relations Department, B. F. Goodrich Canada Limited, Kitchener, Ontario N2G 4J5. Please allow at least 2-3 weeks for delivery.

YOUR HOROSCOPE

Forecast for Sunday, Oct. 14

By SYDNEY OMARR

ARIES (March 21-April 19): Accent on short trip, visits and visitors. Special call could relate to brother, sister or other close relative. One who talks softly could be carrying a big stick. Take nothing for granted. Ask questions and obtain answers.

TAURUS (April 20-May 20): Highlight originality, independence. Find new ways of displaying product. Leo discusses ways of getting paid for what you do best — listen and learn. Debt is collected. What you thought lost is recovered.

GEMINI (May 21-June 20): Lunar cycle is high; your judgment, intuition are on target. Trust yourself. Be confident. Take lead. Display initiative. Be a self-starter. Young person looks to you as example. One who makes commitment intends to honor it. Know it and be grateful.

CANCER (June 21-July 22): Cheer one who has been incapacitated. Count your own blessings. Throw off secret fears. Laughter is a tonic and your valuable ally. Know it and act accordingly. Secret meeting should not be taken too seriously.

LEO (July 23-Aug. 22): Many seem intent on making promises. Some really are sincere — but you must protect your own interests. Individual in position of authority owes you something, favor or cash. Make plain that you are not living in fool's paradise. Get fair shake.

VIRGO (Aug. 23-Sept. 22): Be analytical. Your natural curiosity comes surging to forefront. Look, listen and learn. Deal with Gemini. Make position crystal clear. Get on course which leads toward goal. Your ambition can be fulfilled. Know it — act like you believe it.

LIBRA (Sept. 23-Oct. 22): Highlight harmony at home. Taurus person might play key role. Be diplomatic. Make intelligent concession for sake of domestic tranquility. Develop philosophical concepts. Study language. Check travel or vacation plans. Broaden horizons.

SCORPIO (Oct. 23-Nov. 21): Avoid fooling yourself. See people, places as they actually exist. You get nothing for nothing. Investment talk should not mean definite commitment. Be sure you are correctly quoted. Mate, partner may be straining a bit.

SAGITTARIUS (Nov. 22-Dec. 21): Maintain low profile. Permit others to express their views. Build bridge of goodwill. Accent is on co-operative effort, marriage. Capricorn, Cancer persons are likely to be in picture. Discuss legal aspects.

CAPRICORN (Dec. 22-Jan. 19): Finish rather than begin — strive to imprint your own mark. Your health is more important a consideration than usual. Means review resolutions. Keep medical, dental appointments by marking calendar. Work associate calls with pleasant news.

AQUARIUS (Jan. 20-Feb. 18): Love and creativity combine. You feel alive. You perceive, communicate and relate. You are aware. You imprint own style. Many are drawn to you, especially persons who think young. Children provide and receive pleasure.

PISCES (Feb. 19-March 20): You could have more happening at home than planned. Be flexible. Sense of humor is ally. Many suggestions come your way. If selective, you enhance security. Older individual is sincere but could be misinformed.

Forecast for Monday, Oct. 15

ARIES (March 21-April 19): Check appointment schedule. Be sure your own needs are met—don't bend to breaking point. Your own viewpoint should not be buried. Some who claim to know best may know very little. Know it and adhere to personal principles.

TAURUS (April 20-May 20): You have more on your side than might be imagined. Those who oppose or naysay are testing—and bluffing. Know it and respond accordingly. Follow through on hunch. Collect data. Fill in gaps. Money promises should be double-checked.

GEMINI (May 21-June 20): Legal matters, co-operative efforts, partnerships may be under strain. Find alternatives. Don't feel there is but one way. Look around. Make inquiries. Someone is not telling whole truth. Give full rein to curiosity. Reject superficial explanations.

CANCER (June 21-July 22): One who cries "wolf" deserves what you feel should be given—no more, no less. Means be frank in your appraisal. False sentimentality is no favor for others or for yourself. Message will become increasingly clear.

LEO (July 23-Aug. 22): Romantic interests could hit snag. You perceive what is real, what is illusion. Truth, instead of making you free, could merely annoy. Be grown-up, willing to laugh at yourself. Your appetite will not be affected, world will continue to spin.

VIRGO (Aug. 23-Sept. 22): You have backing from "quiet" sources. Your opposition lacks substance. There is channel for your efforts, creative endeavors. If diplomatic, you get hearing and green light. One at top who seems indifferent is merely being cautious.

LIBRA (Sept. 23-Oct. 22): Study Virgo message. Nothing now is apt to be cut-and-dried. There are complications but don't blow them up out of proportion. Ideas could flounder. You need time to develop, test and analyze. Don't rush, especially in traffic.

SCORPIO (Oct. 23-Nov. 21): Your financial bounce will be higher than suspected. What you have, can offer, is marketable. Know it and refuse to be cowed, frightened, intimidated. Partner, associate may try to "buy you cheap." A bit of laughter is best weapon.

SAGITTARIUS (Nov. 22-Dec. 21): Unorthodox procedures are most likely to succeed. You cannot force, push or cajole. Let others show their hands. You do best now as an overall observer. Aries, Libra persons could play key roles. Finish rather than initiate project. Maintain low profile.

CAPRICORN (Dec. 22-Jan. 19): Rhythm of action is subdued. In efforts to break through to new project, suspicion blocks progress. Those who claim to be doing much for you may be laying down on job. Face reality. Get on high horse—assert independence. You have right to No. 1 treatment.

AQUARIUS (Jan. 20-Feb. 18): Emotional responses could lead to proverbial lovers' quarrel. Means don't take others, or yourself, too seriously. You don't know it all but you know enough. Means bide your time. You get what you want if you don't insist. You will understand.

PISCES (Feb. 19-March 20): Examine potential. You can spread emotional wings. There is no need to be confined. Obstacles come from within. Shake off foolish doubts and start climbing. Goal is available. Know it and act like you know it.

FAMOUS SHAPERS

SHERRIE

We've Got it All!

- Artistry
- Knowledge of Hair, Scalp and its behaviour
- Experts in modern scissor styling
- All our Stylists have more than 7 years' experience
- Protein perms
- Protein steam perms
- Biowave
- AVOCADO PERMS The penetrating oils of the avocado

WILLEM-KAPTEYN'S

House of Beauty

1949 FORT STREET (Safeway Plaza)

592-2464

EATON'S

Store Information 382-7141

Wig Salon

Features

Reid-Meredith Living Wigs

Weather or not, R & M Wigs save you hair-do time right through fall and winter

Eaton's Reid-Meredith Wig Salon on the Floor of Fashion (opposite the Shoe Department) has a selection of Modacrylic fibre wigs that will delight you with its range of shades and styles. See for yourself how beautifully undetectable they are, how light on the head and how easy to care for. Our stylists will style your new Reid-Meredith wig in the secluded comb-out booth. Make an appointment. Come in soon . . . see how easy and time-saving owning a wig can be . . . and never worry about the weather. Each $110.00

Wig Salon, Floor of Fashion.

Downtown

Montague BRIDGMAN Ltd.

China Crystal Gifts

811 Government St. 383-0821

WOOL KNIT FESTIVAL

(all exclusive styles)

Goat and Dress Ensembles	$210
Coats	$135
Dresses	$90
Pant Outfits, 3-pce.	$175
Suits, 3-pce.	$150

- Made-to-measure if desired —Avoid the cost of alterations
- Choice of 60 colors
- Delivery within 4-5 weeks on special orders
- Remember, wool prices are still rising, but the above prices are guaranteed on orders placed now, regardless of when they are delivered.

ALSO

Street walking suits with trousers—which alternate as pantsuits—in winter weight English tweeds—you can have these in either 2 or 3 pieces in a choice of 4 different colors.

Sebastian

Where Else?

778 FORT STREET

- PRESCRIPTIONS FILLED WHILE YOU WAIT
- PERSONALIZED SERVICE
- WE DELIVER

McCALL DAVEY DRUG LTD.

Hillside at Shelbourne Phone 384-8106

S-T-R-E-T-C-H & SEW

NEW BEAUTIFUL FALL FABRICS

STILL ARRIVING DAILY

BARGAIN TABLE OF FABRICS

1/3 to 1/2 OFF Regular Prices

● SEWING CLASSES ●

REGULAR BASIC 8 CLASSES STARTING Oct. 22, 23, 24, 27

Classes Still Available: Monday Afternoon, 1 to 3 — Tuesday Evening, 7 to 9 — 8 LESSONS $15

● CHILDREN'S WEAR CLASSES STARTING Wednesday, Oct. 24, 7 to 9 p.m. 5 LESSONS $10

Stretch & Sew FABRIC CENTER

2541 ESTEVAN AVE. PHONE 592-9622

DOCTORS CHALLENGE

WASHINGTON (UPI) — The U.S. Food and Drug Administration has ordered bakeries to double the iron content of white bread beginning in April, 1974.

A spokesman said Friday the ageney was issuing the order because research indicated Americans are not getting enough iron in their diet. The decision came after three years of study.

The order drew immediate criticism by some doctors as a dangerous human experiment.

Dr. William H. Crosby, chief of hematology at the Scripps Clinic in La Jolla, Calif., said there has been "absolutely no work done" to demonstrate that more iron in bread would be safe or effective.

Crosby said excessive iron can cause cirrhosis of the liver and pancreas, diabetes, heart failure and impotence in males.

Pear Kucken for Generations

By MARY MOORE

One grandmother, two aunts and two grandsons were having a late fall cookout early one Saturday evening and the grandmother served a test dessert inappropriate to the occasion — a pear kuchen with ginger whipped cream. To the grandmother's great satisfaction it was a complete success. Don't forget or omit the ginger. This dish may be made with canned pears when pear season is over.

PEAR KUCHEN
(Serves 6 generously)

Topping:

grated rind 1 lemon
2 tbsp. granulated sugar
¼ tsp. granulated sugar
3 or 4 ripe pears (see below)

Batter:

1½ c. unsifted all-purpose flour
1 tbsp. baking powder
½ c. sugar
½ tsp. salt
2 eggs
½ c. milk
1-3 c. melted butter
½ pt. (1¼ c.) whipping (32 per cent) cream
2 tbsp. icing sugar
½ tsp. ginger

In a cup combine grated lemon rind, 2 tablespoons sugar and ¼ teaspoon ginger. Prepare pears by washing, peeling and cutting in halves lengthwise. Remove cores and stems. Slice off rounded back of each and cut each of these thin slices in half. Cover pear pieces with cold water to prevent browning.

Make Batter by sifting together flour, baking powder, ½ cup sugar and salt. Make well in centre and break in eggs and add milk and melted butter. Beat in to flour to barely mix. Spread batter evenly in buttered 10" pie plate. Drain and dry pear halves and arrange, hollow side up, wheel fashion, on top of batter. Fit small pieces between. Sprinkle with sugar-rind mixture. Bake at 350 deg. Fahr. 30 to 35 minutes.

Whip cream until it will hold its shape. Fold in sugar and ginger and serve, from your prettiest small bowl, over each serving of Pear Kuchen.

Humphrey Funds Queried

WASHINGTON (UPI) — U.S. Comptroller-General Elmer B. Staats has requested a justice department investigation into contributions from six corporations to Sen. Hubert H. Humphrey's 1972 presidential campaign.

A General Accounting Office report released Friday also said that Staats asked the government to take appropriate action on the Humphrey committee's failure to "more promptly" disclose $456,732 in contributions and $420,236 in expenses.

ATTENTION!

Pacific Swim School is now offering

- ADULTS RECREATION SWIM
- MOTHER'S SWIM 'N TRIM
- BUSINESSMEN'S NOON SWIM

PHONE 477-6521
PACIFIC SWIM SCHOOL
1669 PEAR ST.

NOTICE

GIBSON'S STUDIO LTD.
are pleased to announce that
the well known and respected photographer
ROBIN CLARKE
is now associated with the company and is looking forward to meeting his present and past clients. There are now three award winning photographers to serve you.

WILFRED GIBSON
SERGEI GIBSON
ROBIN CLARKE

Book now for your Christmas portraits and your coming wedding.

GIBSON'S
STUDIO LTD.
Estab. 1909
383-6221

Do You Like People???
Do You Like Selling The Latest In Fashion?
Do You Think, Act & Dress Young?
If the answer is YES to the above
Reitman's
Are accepting applications
for SALESCLERKS
FULL and PART TIME
If you like the challenge of retailing and want an exciting career in fashions.
APPLY: MRS. KING
TOWN & COUNTRY SHOPPING CENTRE

Fly-WEAR EYEWEAR
...Remember the braced aviator goggle of WWII? Well, we've reached into the past, adapted the style to modern, everyday wear and have come up with this smart number. Try one on for size, in either plastic or all-metal, when you visit...
PRESCRIPTION OPTICAL
5 Convenient Locations

dear abby

Rubber Lips Offer To Kissing Fool

DEAR ABBY: My lady friend is a kissing fool. Hugging and kissing is her idea of the utmost in ecstasy, and she can't seem to get enough of it.

Last night we sat on her sofa kissing from midnight until 2 a.m., and I hardly managed to get my own lips together once in those two hours. If my nose had been stopped up, I would have suffocated. All this time she was glued to my face, wearing me out.

I tried to explain that a normal man enjoys about five minutes of kissing, but I never got to finish the sentence.

It's not as if we are a pair of starry-eyed teen-agers, either. We are up in years.

Is there such a thing as a lip fetish? If so, this lady has a serious case. She doesn't need a man. Give her a pair of rubber lips nailed to a post and she would be in business.

Do you think she needs psychiatric help to cool her down? Or should I seek some myself for continuing to put up with her? — DONE IN.

DEAR DONE: If you want to cool her down, marry her.

DEAR ABBY: Have you ever heard of giving an unwed mother a baby shower? The girl is only 15, and the baby's father is 16. She is five months along, and her girl friends are giving her a shower. Maybe by the time the baby is born she will be married to the baby's father, but right now his folks have refused to sign, and he can't get married without their signatures, as he is under age.

I bought a gift with money I saved up from baby-sitting. My mother says I can go if I want to, but it would be like saying I saw nothing wrong with what this girl did. Abby, I think she did a wrong thing, but she is my friend and I can't turn my back on her now.

Some of the girls' mothers told their daughters they should send their gifts, but not go. How do you feel about this? — ALSO 15.

DEAR ALSO: Being loyal to a friend doesn't necessarily imply approval of everything that friend does. Your peer group is showing more charity and compassion for an unmarried expectant mother than earlier generations would have shown, which I think is to your credit.

DEAR ABBY: For the last six months my husband faithfully has gotten up at 1 a.m. every Saturday morning to go Eastern Shore fishing.

I never paid much attention to it until recently when I noticed that when he came home he was wearing his best shoes, best pants, and brand new shirt.

When I asked him about it, he said he had to look decent in case he wanted to stop in a restaurant for coffee and a sandwich. Abby, I would like your reaction to his explanation. — SUSPICIOUS.

DEAR SUSPICIOUS: His story sounds fishy to me. Fishing clothes are considered "decent" in fishing territory. But on the other hand, if he had something to hide he could easily change back into his fishing clothes before returning home. (P.S. How much fish does he bring home? If it's usually not much of a catch, you may catch him.)

Ascorbic Acid Powder (Vitamin C) 1 lb. $4.75
also
Megavitamin Powder
Megavitamin Tablets
OWL DRUG
PRESCRIPTIONS
MAYFAIR CENTRE
and 724 FORT STREET

Scene-Stealers

for every evening occasion

Glamourwear to put you in the limelight!

Evening Skirts
Luxurious velvet, wool and rayon blend, polyester... in prints and checks. Absolutely elegant for a "big" evening.
$100 to $125

Palazzos
Figure flattery in printed polyester palazzo pants.
From $40

Kaftans and Long Shirtwaist Dresses
So popular now.
$40 and $50

Evening Coat or Lounge Coat
A wardrobe necessity... Embossed white orlon and nylon blend.
$40

Open 10 a.m. to 5:30 p.m., daily
Phone 388-7023
IMPACTS 'n IMPORTS
Centennial Square Off Douglas Street

OPENING
Monday—Oct. 15th
DION'S
Boudoir Boutique
3174 SHELBOURNE ST. HILLSIDE SHOPPING CENTRE PHONE 382-5444
Gerry Rees Verlie Bergerman
An exciting world of boudoir fashions is yours to discover in Dions Boudoir Boutique's elegant new shop.
Featuring — Lingerie, Loungewear, Matching Peignoir Sets, Nighties, Robes from such outstanding designers as
Carolyn Kayser
Linda Bardswell
Here is a store of appealing feminine boudoir fashions to delight today's discriminating woman. A gracious welcome and experienced assistance await your pleasure.
In the Hillside Shopping Centre
382-5444

E. M. CARTER'S FALL FASHIONS
Lovely to look at, lovely to wear. Beautiful fashions created in the newest styles and colors.
SPORTSWEAR
Pant Suits, Vests, Skirts, Turtle Neck Sweaters, Pant Blouses and Tops.
An excellent selection to choose from in easy-care fabrics. New arrivals daily. Sizes 10 to 20.
DRESSES — One Piece and Jacket Styles
For afternoon or business occasions. Excellent style selection for every age group. Beautiful fall colors and carefully chosen to suit the most fastidious person. Sizes 8 to 20 and 12½ to 20½.
FULL-LENGTH
Dresses, Skirts and Blouses and Gowns
For leisure hours and entertaining. Many exciting styles and colours in this group.
Daily 9-5:30
See Our Samples of Made-to-Measure Knits and Crochets
E. M. Carter Ladies' Wear
In James Bay
218 Menzies Street
Phone 385-6511
Free Parking Behind Our Store—Budget Terms Without Carrying Charges

There's a store on the way to Hawaii where you can do your Christmas shopping duty free.

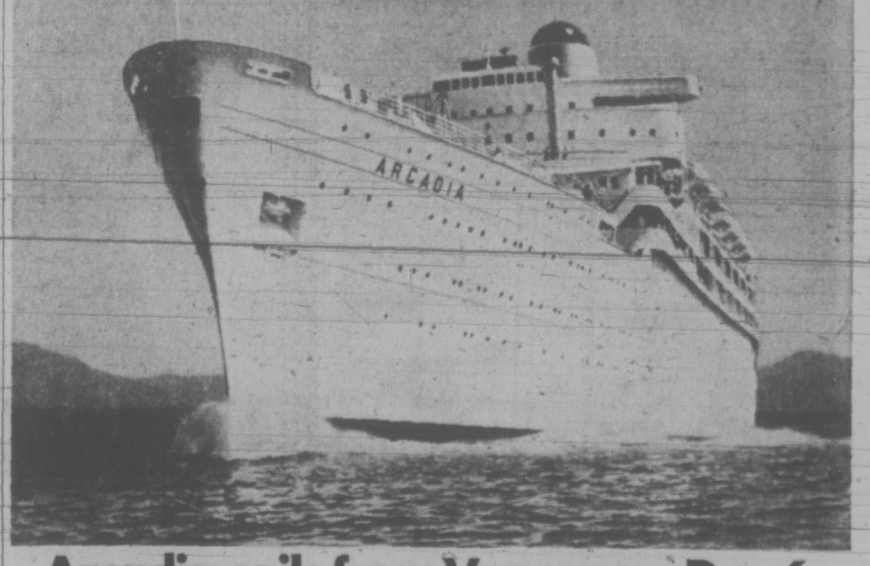

Arcadia sails from Vancouver Dec.6.

Make this the year you actually have fun doing your Christmas shopping.

The British-registered *Arcadia* not only has great restaurants, bars, bands, nightclubs. She also has several stores stocked with goods from all over the world. Cameras, radios, French perfume, watches, English china, knits, crystal, cosmetics.

And all at huge savings, because everything is duty free. Watches, for example, sell for around half as much as you'd pay ashore.

Arcadia sails from Vancouver December 6 on a fourteen-day cruise. Calling at Honolulu, Lahaina, Kailua-Kona and Hilo. And fares begin at just $490. Including First Class cuisine, entertainment and your cabin.

To learn more about taking the duty out of Christmas shopping talk with your travel agent. Or write P&O for a free Hawaii brochure.

P&O. The British Cruise Line.
409 Granville Street, Vancouver, 2, B.C.
(604) 682-3811
20(10-13/14)
Please send me a free brochure on your Hawaii vacation.
Name
Address
City
Province Zone
Travel Agent

This year, the P&O vacation.

Lang Cool To Beef Embargo

By MARVIN ZIVITZ

EDMONTON (CP) — A suggested embargo on United States cattle to help the Canadian cattle-feeding industry received a cool reception Friday from Otto Lang, minister responsible for the Canadian wheat board.

"The more open our trade with the U.S. . . . the better," Lang told a news conference. Instead of an embargo, he would like to see a study of the relationships between the prices of grains such as barley and corn and how they affect the industry.

The Alberta Cattle Feeders Association has complained that even with an import duty of $1.50 per hundredweight, handling charges and freight, cattle are being brought from the northwestern U.S. to the Lethbridge area cheaper than area ranchers can sell them.

Lang, in the city to explain the new federal feed grain policy to provincial government officials and farm organizations, said there is no indication of a drop in meat prices. Prices levelled off recently following consumer resistance, "but I don't think Canadians want to eat less meat."

Lang said the feed grains policy is not intended to create cheap or expensive grain, but to bring about an "equitable price across the country." High prices faced by Canadian cattle and hog producers reflected the world market.

Lang said cattlemen should not abandon their business because of high feed prices. Many cattlemen had told him they are willing to take a chance with high feed costs because the price of beef will eventually reflect feed prices.

One of the major reasons for Lang's visit, his second swing through the Prairies in the last 10 days, is to clear up misconceptions about feed grains policies.

The market potential for the Canadian grain industry is "very large," Mr. Lang said. Producers have been challenged by the record exports of the last three years to produce more.

Lang said unofficial figures indicate that the temporary Wheat Reserves Act, providing assistance for storage to grain companies, has expired. Terms of the act call for it to be automatically repealed once stocks of wheat in storage fall below 178 million bushels.

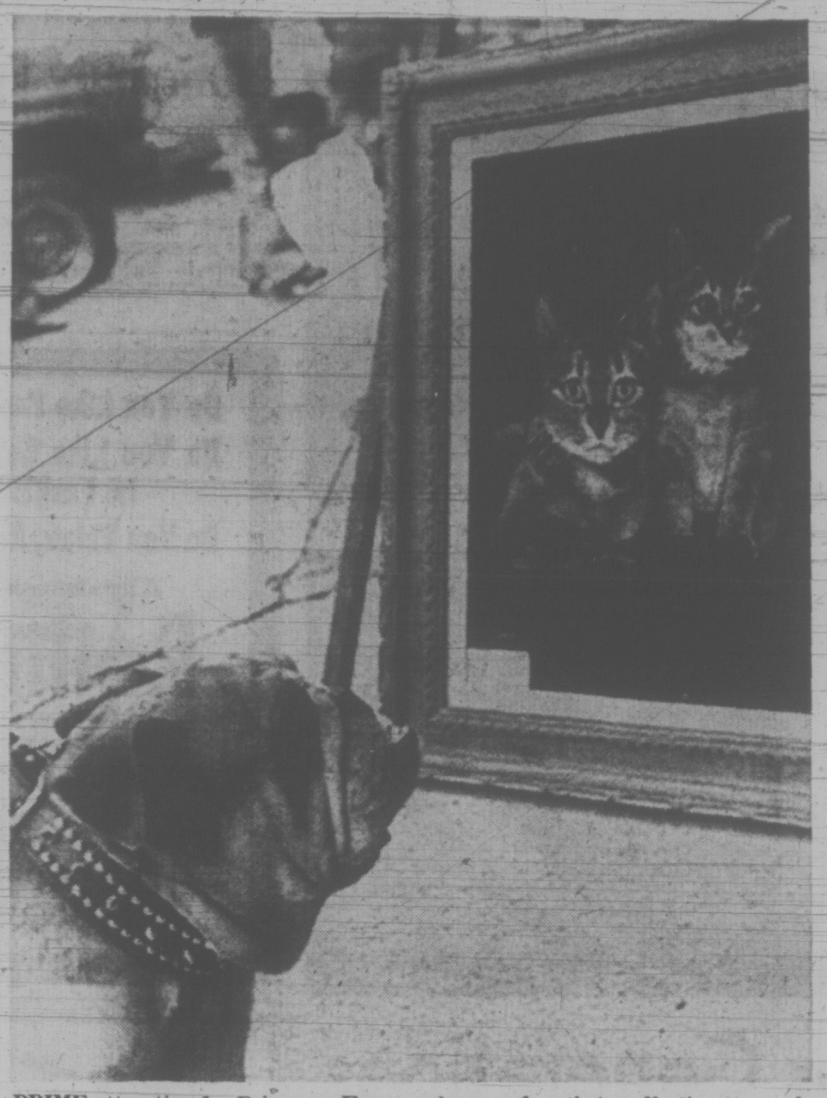

PRIME attraction for Primo, an English bull terrier, is Colville, Wash., sidewalk art show featuring portrait of cats. Neither cats nor bulldogs are known for their affection towards each other, making this confrontation especially interesting.

SCIENCE COUNCIL SPURNS MOVING

OTTAWA (FP) — The Science Council of Canada has rejected recent suggestions that it move its headquarters and staff from Ottawa, possibly to Montreal or Toronto.

The rejection of suggestions made by some of its own executives and by a still-secret report to Science Minister Jeanne Sauve in effect kills one of the more controversial of a number of changes in the role of the Science Council being considered by the government.

During a closed-door meeting of the council at Churchill Falls, Labrador last week, the council concluded there would be no practical gains and "some fairly substantial losses" associated with moving its staff of 50 away from the nation's capital.

Jim Mullin, deputy executive director of the council, listed among disadvantages of such a move:

A headquarters outside Ottawa would have problems dealing with government policy makers and perhaps in influencing the government.

There would be a major loss of staff. Mullin estimated that only a handful of the support staff would agree to move and perhaps half of the 15 science advisors.

Risk that the council would lose some of its national view.

Duce's Killer Dies

ROME (Reuter) — Walter Audisio, the man who killed dictator Benito Mussolini and his mistress, died Thursday night. Audisio, 64, better known under his resistance name of Colonel Valario, killed Mussolini April 28, 1945, when the dictator was trying to flee to Switzerland.

40 FANATICS SHAPING UP FOR BIG FRISBEE TOSS

COPPER HARBOR, Mich. (UPI) — Forty die-hard frisbee addicts are limbering up their fingers for what could turn into the sport's most prestigious event — the Keystone Bay autumn invitational guts frisbee tournament.

"What they mean by 'guts frisbee' is you gotta have guts to play it," explained Don Kilpela Jr., son of the owner of the Keweenaw Inn North in this community where the tourney takes place this weekend.

"We've invited the best teams in the country and we've put up $1,000 in prize money."

Kilpela said a game of frisbee is played with two teams of five gutsy members facing each other with no more than 15 yards between them. The players on each team measure the distance from each other by the length of their outstretched arms.

The saucer-like frisbee must be caught with only one hand.

"The thing that really makes it difficult is that a frisbee can be thrown at 70 m.p.h.," Kilpela said, "and to catch that with one hand takes a lot of guts."

Kilpela and the other frisbee "pros" are dead serious about their sport. The only acceptable device for contest purposes is a 1.7-gram orange frisbee exactly one foot in diameter.

"There's a lot of different frisbees going around," he warned. "There's those miniature, half-size frisbees and then those massive frisbees. But this is the only regulation frisbee. We bought 200 of them for the tournament."

Kilpela said the $1,000 in prizes could go a long way toward popularizing frisbees, which already claims an estimated 65,000 regular fans by his estimate.

"We're trying to bring some class and prestige into the tournament," he said. "I seriously think this is the start of something really big for frisbee."

Home Draws Visitors

GREAT SOMERFORD, England (Reuter) — Hundreds of sightseers flocked to this tiny village in the west of England Friday to look over the home of Princes Anne's fiance, Capt. Mark Phillips. Phillips's parents decided to open it to visitors this weekend to raise $12,500 for the repair of the local church and its bells.

CARING FOR YOU
Our Business at Harrow House
Government Licensed
Personal Care for Elderly Ladies and Gentlemen
We're NOT AN INSTITUTION!
But a HOME, with beautiful surroundings, friendly atmosphere and reasonable rates!
CALL US — 385-9821

milady's
TOTAL LOOK BEAUTY
SPECIAL on Hair Coloring
Complete Hair Care Service
Hours: 9-7 Daily; 9-3 Saturday.
Evenings by appointment only.
1006 BLANSHARD
385-3389

Clare Anderson suggests to
INQUIRE ABOUT THE
RED LION BANQUET ROOM
- Ideal for: Conventions, Banquets, Wedding Receptions, Private Parties, Display Room, etc.
- Seating capacity 200 people.
- Large dancing area.

Meal Prices Start from 2.75 Per Person
—NO RENTAL FEE ON BANQUET ROOM—
—Available 7 Days a Week—
the RED LION MOTOR INN
greater Victoria's only Full Facility hotel/385-3366
3366 DOUGLAS STREET
(Next to the World of Pleasure)

Beauty Salon

Introducing . . . PERFECT TOUCH* PERM
It's the conditioner perm for today's natural looks! A new process, a new formula, a new European discovery that actually conditions as it gives your hair full body and even curl pattern. Controlled-action processing won't remove protein — can't leave hair frizzy. It's even safe for fine, damaged or colour-treated hair. Try it!
* RTM
Beauty Salon, Second Floor
Hudson's Bay Company

SAUNA in your own home

PRE-FABRICATED SAUNA ROOMS
Complete Cedar Room including Heater, Controls and light. Easily assembled in 2 hours. From $807.50
FOR THE DO-IT-YOURSELFER
We supply the basics, Sauna Heater, Controls and Rocks. $210.50
WE DELIVER EITHER PACKAGE
Weekdays 9:00 a.m. to 5:00 p.m.
Saturdays 9:00 a.m. to 12:30 p.m.
PANELEC
833 Fort St., Victoria 382-7251
Evenings 388-6884 or 382-0077

Announcing the Re-opening of our Second Store
— Now a Dress and Gown Shop

Come in and see the elegant decor and floor arrangement . . . a store where you really ENJOY shopping!

Featuring a complete selection of dresses and gowns to wear daytime, evening, and for the very special dress-up occasions.

A wide variety of stylings and fabrics at modest price ranges — both our dresses and gowns are priced as low as $22.00, with complete assortment in prices up to $65.00.

Styles similar to illustrations

Taylor's apparel LTD.
725 YATES ST. 383-6915

GARDENING
jack beastall

Care and Feeding of a Camellia

The camellia (pronounced ca-mell-e-ah) seems to be a problem plant to many home gardeners judging from the questions received on its care, but its needs are very few and easily supplied.

The plant was named after George Joseph Kemel, a Jesuit of Moravia who travelled extensively in Asia. He sometimes spelled his name Camellus, the form adopted by Linnaeus when naming the plant.

Originally it was in the genus Thea, which includes the plants from which the tea of commerce is gathered, but botanical differences noticed later resulted in the camellia being placed in a separate genus.

When first introduced into cultivation in the early 18th century, the camellia was considered a tender plant suitable only for growing in a heated greenhouse or stovehouse, and it is still listed in many books as a 'stove plant."

This is probably the worst thing that could have happened to the camellia because it is one of the hardiest plants we can grow in this area, having survived undamaged the worst winters we have known here.

But we are still over-cautious, tending to fuss and coddle the shrubs, wrapping them in blankets over winter, and generally doing them more harm than good.

Where the right conditions exist to start with, treatments recommended by well-meaning friends (epsom salts, coffee grounds, grape-fruit skins) soon prove detrimental.

The best books on camellia culture are those sponsored by the Oregon Camellia Society, a group devoted solely to the culture of the camellia on the Pacific Coast.

Planting instructions and general culture are also supplied by nurseries growing only camellias, and it is interesting to note the same instructions apply to both azaleas and rhododendrons.

The largest camellia nursery on this coast attaches the following instruction to every plant:

(1) Camellias will not tolerate lime. Never plant near concrete foundations, or paths, nor where plaster or stucco has been dumped. Do not plant near a house on the sunny side, nor next to any object that will reflect heat; allow five feet from such objects.

(2) Camellias will grow faster and set more buds in a soil well prepared with peat moss, rotted vegetation (compost), leafmould, and woods soil. While all four are recommended well mixed together, peat moss and compost are essential when the other ingredients are not readily available.

(3) Never over-fertilize a camellia. Well-rotted (three years old) barnyard manure may be applied as a mulch to the surface soil in spring. For powdered fertilizer use only acid type designed for azaleas, rhododendrons, camellias, and acid soil plants. Give two small applications, one in March and one in April, rather than one large application. No fertilizer after April. Water soil well before and after each application.

(4) The watering of a camellia is extremely important. The fibrous roots grow near the surface and are killed or damaged when the soil is exposed to the sun, therefore deep and thorough watering is essential during the summer months to encourage the roots away from the surface.

The well-rotted manure mulch, or peat moss one inch deep over the root area, will assist in keeping the surface soil cool and moist.

The summer care you give your camellia will show the following spring. Yellowish-green leaves result from not applying the acide type fertilizer early in spring, or from roots drying out during summer, both of which affect bud development and flower size. Never cultivate the soil near a camellia (azalea or rhododendron) because the slightest root damage is soon reflected in the health of the plant.

(5) Planting instructions. Most gardeners plant camellias, azaleas and rhododendrons too deeply, which is a cause of poor health and lack of flowers.

If the plants are wrapped in burlap or plastic, remove the wrapping and set the top of the root ball not more than one inch below the level of the surrounding soil. If container grown, remove the container carefully without damaging any roots, gently loosen the roots, and set the plants so that the level of the soil in the container is the same as the surrounding soil.

When the hole is two-thirds filled with soil, pour in two buckets of water to settle the soil and drive out the air, then fill to the surrounding level.

(6) Flower damage (browning) is caused by sunshine striking the plant while frost is still in the buds. Plant where house or trees will provide sun protection until 10 on a winter morning.

(7) Never wrap a camellia over winter. Never use plastic film to wrap any shrub because the moisture which forms on the inner surface will freeze to buds and leaves causing more damage than would result to an uncovered plant.

One more suggestion on how to avoid bud damage by frost. There are hundreds of varieties of camellias classified into three groups; early flowering, mid-season, and late flowering. the earlies always suffer damage in the late spring frosts of the Victoria area. When purchasing make sure to obtain either mid-season or late flowering plants, preferrably the latter.

SNIPERS FLEE POLICE BARRAGE

PONTIAC, Mich. (AP) — About 100 shots were fired in a wild gunbbattle Thursday night as 60 policemen tried to flush an estimated six snipers from marshy area on Pontiac's South Side.

The snipers later escaped, police said.

Only one person was wounded in the hail of bullets that police said started flying after Roy McGhee, 23, of Pontiac, was fired on as he drove near a school.

A bullet struck him in the knee, but doctors said the wound was not serious.

When police went into the area to tow McGhee's car away, more firing ensued.

One police source estimated the persons in the swamp fired about 40 to 50 shots, with the police firing 50 to 60.

WORK FOR WEEK

Get the daffodils and all other kinds of narcissi into the ground this weekend, for they must begin rooting before really cold weather comes. If your soil is still dry when you plant, dampen it so that rooting will be encouraged.

In some areas, dahlias have been blackened by frost; cut foliage and flower stems down to six inches above ground, before lifting the tubers for winter storage.

If you have a slightly heated greenhouse or other suitable place indoors with winter temperature between 40 and 60 degrees, you can store geraniums and fuchsias in the coolest part. You can even take cuttings from both plants, grow them along steadily through winter. In spring they will make more rapid growth ready for blooming next summer.

Cut down fall flowering heleniums, Michaelmas-daisies, physostegias, rudbeckias, Gaillardia, boltonia and aconitums as the flowers fade, so that worthless seedlings do not spoil your named varieties next year. Some fall perennials continue to bloom after frost, so cut only the faded flower stems at the first cleanup.

Remove yellow leaves from all cabbage types.

Sow broad beans and early peas before end of October.

Tiniest Owl at Home

Shown here resting on a tree in downtown Toronto is the smallest owl in North America. It's called a Saw-Whet owl and is about eight inches long. Specimens are often seen in Toronto at this time of year, finding it a convenient stopping-off place on their migration south.

Java Worse Than Weed: Researcher

SALT LAKE CITY (UPI) — A former U.S. mental health drug researcher says marijuana is not only harmless but less addictive than coffee.

Dr. Louis Lemberger, a pharmacologist who studied marijuana, drug abuse and amphetamines as a staff member of the National Institute of Mental Health, said the weed produces no ill effects on the bodies of frequent users.

"The person who goes without his morning cup of coffee has withdrawal symptoms all day," Lemberger told a luncheon of physicians Thursday. "Marijuana has no withdrawal."

"So far all evidence leads to the fact that it's not dangerous," he said.

Lemberger, now with Lily Laboratories for clinical research in Indianapolis, said all studies on marijuana prior to 1964 are meaningless because the weed's active ingredient, tetrahydrocannibinol, had not been identified.

Bailey Flowers
FLOWER ARRANGEMENTS, CORSAGES, WEDDINGS, FUNERALS
Orchids Our Specialty
OPEN EVENINGS
1055 Trans-Canada Hwy. at Grange Road
479-1777 or 479-4177
FREE DELIVERY

GLENSHIEL HOTEL
Excellent accommodation for retired people. Three meals daily, afternoon tea, maid service, elevator and color TV. Close to town and park.
For Information Call 383-4164

These Are Going Fast
Because Winter's Coming Fast!
COSIMAX
Hot Water Bottles
Famous quality Covered Hot Water Bottles, by Dunlop of England. Still a good selection of two styles at special low prices.
Deep Sleep. SPECIAL 5.98
The "Quiltie". SPECIAL 3.98
Dr. West TOOTHBRUSHES
Famous quality, long lasting, designed for best results. Reg. 79c each
2 for 99¢
Available at All 8 Dispensaries
McGill & Orme LIMITED
PRESCRIPTION CHEMISTS
Main Dispensary, 649 Fort St. in Yarrow Bldg.
Open Every Day of the Year 'til 10 p.m. EXCEPT SUPPER HOUR SUNDAY
For Delivery Call 384-1195

THE BLOUSE

By Better Blouse. Soft, pretty and irresistibly feminine. It's how Better Blouse sees fall for women. The pleated sleeves and charming pussycat bow have all the appeal you need with your long skirt or well cut suit. White or beige. Sizes 10-18. $20
Sportswear, Downtown (Third floor); Lougheed, Richmond, Surrey, Champlain, Victoria.
Hudson's Bay Company

FINAL DAY SUNDAY 10 a.m. to 5 p.m.
BUY 1 and Receive 1 FREE
Call the Spa near you now. Open 'til 10 Tonight!
2 MEMBERSHIPS 2 for 1 THE PRICE OF 1
Don't waste another day. There's a membership perfect for you.
Due to the exceptional response to our 2 Memberships for the Price of 1 offer we were unable to handle all the enquiries. To enable us to do so, this offer is being held over Today and Sunday only.
Hydro Swirl Pool
Figure Contouring Area
Grecian Swimming Pool
1570 Hillside
HILLSIDE SHOPPING CENTRE
Phone 385-3407
NANAIMO 775 N. TERMINAL 754-2355
NOW COST AVERAGES ONLY $1 per WEEK
Per Person on a Membership Basis
EUROPEAN Health Spa
Men and Women 21 to 65
OPEN 10 A.M. to 10 P.M. WEEKDAYS

GILSON'S MEATS LTD.
MAYFAIR SHOPPING CENTRE
385-4742
Mon., Tues., Wed. — While Quantities Last
BARON OF BEEF lb. 1.89
PORK CHOPS lb. 1.29
GROUND BEEF lb. 99¢
BEEF SAUSAGE 2 lbs. 1.49
T-BONE STEAK each 99¢
HAM Shank or Butt lb. 99¢
BACON Sliced lb. 1.19
FREEZER SPECIALS
SIDES, A-1 lb. ? HINDS, A-1 lb. ?
Cut, Wrapped and Quick Frozen
TUESDAY $1.49 DAY
Chicken Legs, 1½ lbs. Wieners, 2 Doz.
Chicken Breasts 1½ lbs. Veal Cutlets, 1 lb.
Pork Steak, 1½ lbs. Superburger, 2 lbs.
Pork Chops 6 for 1.49
We Reserve the Right to Limit Quantities

1 STOP
THIS FALL . . .
MAKE NU-WAY your one-stop
DRY CLEANERS
for cleaning
FABULOUS FAKE FURS
NU-WAY'S REVOLUTIONARY FUR CLEANING PROCESS CLEANS THEM THOROUGHLY!
Yes, that's right! Fake furs get the same treatment as genuine furs with our fur cleaning process which is completely safe, cleans through and through, even the lining! Valclene, a low temperature solvent is used for cleaning heat-resistant synthetic furs. Color is restored and texture becomes like new again. Your fake fur will look bright and glossy . . . just like the "real thing".
Fall is just a hint away. Why not bring your fake fur in to us and have it Valclened now.
FULL LENGTH 8.50
SHORTIE 6.50
IF WE CAN'T CLEAN IT NOBODY CAN!
Winner of 4 International Awards
For Dry Cleaning, Shirt Laundering, Fur Storage, Drapery Cleaning
PHONE US TODAY — 382-4266
NU-WAY CLEANERS LTD.
"The Home of the Fabric Doctor"
430 WILLIAM ST. 1590 CEDAR HILL CROSS RD.

Zellers

$1.49 Day

MONDAY OCT. 15th

OPEN DAILY 9:30-9:30
WHILE QUANTITIES LAST

MISCELLANEOUS

CASSETTE RECORDING TAPE — Reg. 97c — 60 Minute length 2/1.49

FRAMED PICTURES — Reg. 2/97c, 6"x8" 4/1.49

UNFRAMED PRINTS — Reg. 54c. 16"x20" 4/1.49

PLASTIC SHOE BOXES — In gold or avacado. Reg. 67c 3/1.49

OVER THE DOOR HANGERS — For garments, pocket books, rain wear and drip drying. Reg. 1.33. ..... 2/1.49

DRESS HANGERS — 6 per pack in gold, avocado or poppy. Reg 97c 2/1.49

DRIED FLOWERS — Choose from a selection of bright colours. Reg. 97c 2/1.49

ZELLERS' H.B. PENCILS — 12 per box. Reg. 77c 2/1.49

PENCIL CASES — In soft vinyl. Reg. 97c 2/1.49

SHERBROOKE BOBBY ORR HOCKEY STICKS — Reg. 2.26 ..... 1.49

PACIFIC SUPREME MONO FILAMENT NYLON LINE — 25-50 lb. Test, ¼-lb. Spool. Reg. 1.95 ..... 1.49

XMAS WRAP — 4 and 5 rolls per pack. Reg. to 2.00 ..... 1.49

MEN'S and BOYS' WEAR

CUSHION SOLE SOCKS — Sizes 10½-13 in assorted colours. Reg. 1.75 ..... 1.49

MEN'S BRIEFS — With double seat in assorted colours. Reg. 1.75 ..... 1.49

MEN'S ATHLETIC SHIRTS — In sizes S.M.L. in assorted colours. Reg. 1.75 ..... 1.49

MEN'S CREW NECK T-SHIRTS — Sizes S.M.L. in white Reg. 2.00 ..... 1.49

BOYS' BRIEFS — Sizes S.M.L. in assorted colours. Reg. 1.24 ..... 2/1.49

BOY'S TRIPLE PACK BRIEFS — Sizes S.M.L. in blue, gold or green Reg. 1.66 ..... 1.49

BOYS' TOQUES — 100% Nylon in assorted ski patterns. Reg. 1.96 ..... 1.49

MEN'S HAPPY FOOT CORDUROY SOCKS — Sizes 10½-13. Reg. 1.75 ..... 1.49

HOUSEWARES

KITCHEN GADGETS — Assorted small items. Reg. 97c 2/1.49

CUPS AND SAUCERS—In floral designs. Reg. 68c 3/1.49

FOIL BAKEWARE — Baking Aluminum. Reg. 59c 4/1.49

UNFINISHED WOODEN UTILITY STOOLS — In Early American design. Reg. 1.49 ..... 1.49

OUTDOOR BROOMS — Rigid, Lightweight polypropylene 1.49

GLORY SPRAY FOAM RUG CLEANER — 24-oz. Sizes. Reg. 1.92 ..... 1.49

AUTOMOTIVE

BARDAHL TOP OIL — 40-oz. Size. Reg. 40c 5/1.49

VALVOLINE ALL SEASON MOTOR OIL — 50W-30. Reg. 89c 2/1.49

ZELCO OIL FILTERS — For most makes and models. Reg. 1.65 to 2.20 ..... 1.49

BARDAHL RADIATOR FLUSH — 15-oz. Reg. 1.15 ..... 2/1.49

BARDHAL RADIATOR STOP LEAK — 15-oz. Reg. 1.15 ..... 2/1.49

5-oz. Concentrate or CV9 WINDSHIELD CLEANER— Squirt-on. Reg. 97c 2/1.49

QUAKER STATE HEAVY DUTY MOTOR OIL — 20 W ONLY. 2/1.49

CHILDREN'S WEAR

FLANNELETTE RECEIVING BLANKETS, Reg. 99c—30"x40" 2/1.49

INFANTS' PLUSH TOYS — Reg. 1.44 — Foam filled, fully washable 2/1.49

INFLATABLE TOYS — Reg. 1.17 In assorted colors. 2/1.49

INFANTS' SLEEPERS — Reg. 1.96 — Sizes 6-24 months in 2-way stretch. 1.49

CHILDREN'S FLANNELETTE PYJAMAS—Reg. 2.22. In sizes 4-6x 1.49

CHILDREN'S RUBBER BOOTS— Sizes 7-10. In black only. Reg. 1.96 ..... 1.49

BOYS' PYJAMAS— 100% cotton. Sizes 8-16. Reg. 2.56 ..... 1.49

CHILDREN'S AND MISSES' ACRYLIC MITTS In various ski patterns. Reg. 77c 2/1.49

CHILDREN'S T-SHIRTS — Reg. 1.96—Sizes 2-6x. 100% Nylon, Zellercrest T-shirts. 1.49

BOYS' VESTS AND BRIEFS — Reg. 76c—Sizes 2-6x in blue, green, or gold. 3/1.49

GIRLS PUFF KNIT PANTIES — Reg. 49c—Sizes 2-6x in white, pink or aqua. 4/1.49

CHILDREN'S BOOT SOCKS — Reg. 1.16. Sizes 7-10 in 100% nylon. 2/1.49

GIRLS KNIT TOPS — Reg. 2.33. Long sleeve style in 100% nylon. 1.49

JR. MISS PANTY HOSE — Reg. 82c—One size 60-100 lbs. All sheer, run resistant. 4/1.49

PREPARE YOUR GREENHOUSE COLD FRAME FOR SUCCESSFUL GROWING

We have the proper thermometers and moisture meters.

CKDA'S TELEGARDEN EXPERT REINDEER SHOWS YOU HOW

MAXI CROP 1.49 FLOWER SHOWER 1.49

MATCHBOX CARS

Choose from a wide selection of models.

4/1.49

METAL WASTE BASKETS 1.49

In children's designs. Reg. 2.16

ZELLERS Country Fair FRUIT CAKES

2½-lb., Reg. 1.97

1.49

LADIES' Clearance Table

Blouses, Knit Tops, Body Suits. Reg. to 6.96

1.49

SELLIER AND BELLOT 12 GAUGE SHOTGUN SHELLS

Sizes 4, 5, 6, 7½. Reg. 2.27

1.49

CANDY

McCORMICK'S COOKIES — Reg. 96c — 2 lb. bag of chocolate or oatmeal. 2/1.49

HERSHEY BAGGED BARS — Reg. 1.76—40 5c bars per bag. 1.49

PICK 'N' MIX CANDY — Reg. 74c — Individually wrapped candies. ..... 3 lbs. 1.49

NEILSON'S 4-BAR PACKS — Reg. 97c. 4-29c Bars. 2/1.49

BULK SMARTIES — Reg. 98c lb. by Rowntree ..... 2 lbs. 1.49

WAGON WHEELS — Reg. 56c. 12 Chocolate coated biscuits. 3/1.49

HALLOWE'EN CANDIES— 2-lb. bag. Reg. 84c 2/1.49

DRY GOODS

ASSORTED COTTON PRINTS — Reg. 1.19 yd. 45" Widths. ..... 2 Yards 1.49

TERRY CLOTH — Reg. 2.07 yd. 45" Widths. Yard 1.49

ZELLERCREST KNITTING WORSTED — Reg. 87c— 3 Ply, 2-oz. 2/1.49

TERRY HAND TOWELS — Reg. 1.17 each. 20"x36" 2/1.49

TERRY WASHCLOTHS — Reg. 97c—Pack of 5 ..... 2/1.49

INFLATABLE BATH PILLOWS — Reg. 1.94 in floral design. 1.49

MAC TAC — Reg. 67c yd. Decorated designs. ..... 3 Yards 1.49

BUY NOW—CHARGE IT!

HARDWARE

FURNACE FILTERS —Dyna-glass, all sizes. Reg. 87c 2/1.49

ZELCO FLASH LIGHTS — With 2 "C" Batteries. Reg. 1.74. ..... 1.49

12" TOWEL BAR SET — Glue on or screw on. 1.49

KITTI TISSU 10-lb. size. Reg. 96c 2/1.49

LADIES AND TEENS

ARNEL HALF SLIPS — Reg. 1.86 — In mini, short or average. 1.49

STRETCH LACE BRIEFS — Reg. 98c — Sizes S.M.L. 2/1.49

STRETCH LACE BIKINIS Reg. 98c — In sizes S.M.L. 2/1.49

COTTON BANDEAU BRAS — Reg. 2.00 — Sizes 34B-38D 1.49

ZELLERCREST ALL SHEER PLAIN KNIT PANTY HOSE — Reg. 88c 2/1.49

FIRST QUALITY PANTY HOSE — Reg. 86c — Nude heel styling. 3/1.49

ZELLERCREST KNEE HIGHS — All sheer. One size. 3/1.49

HEALTH and BEAUTY AIDS

SUDDEN BEAUTY HAIRSPRAY — 16-oz. in regular, super or unscented. 2/1.49

ALBERTO BALSAM SHAMPOO — Reg. 1.97—15.5-oz. for dry, normal or oily hair. 1.49

BAN ULTRA DRY — Reg. 1.67 — 11.7-oz. Regular or unscented. 1.49

ZELLERS HAND LOTION — Reg. 1.17—17¼-oz. Restores and softens hands. 2/1.49

PEARL DROPS TOOTH POLISH — Reg. 1.54—The first at home polish. 1.49

SOFTIQUE BATH OIL — Reg. 2.37. 5-oz. 3 Soft scents to choose from. 1.49

TAME SPRAY-ON CREME RINSE — Reg. 1.74 — 12 oz. For wet or dry hair. 1.49

ZELLERS MEDICATED CREME — Reg. 97c — 19-oz. Greaseless. For as a beauty or ointment cream. 2/1.49

NILODOR — Reg. 1.99 — All purpose concentrated deodorizer. 1.49

TOYS

CHILDREN'S JIGSAW PUZZLES — Reg. 97c — Assorted pictures. 2/1.49

HASBRO NURSE OR DOCTOR KITS — Reg. 1.97 ..... 1.49

BIG BART GIANT HAMMER TOOL KITS — Reg. 1.16 ..... 2/1.49

DISNEY CHARACTERS — Reg. 36c — 5" and 6" figures. 6/1.49

AMBER 11½" FASHION DOLL WIG BOUTIQUE — Reg. 97c 2/1.49

SUPER HERO DOLLS — Reg. 1.97— 8" Batman, Superman, etc. 1.49

Zellers OPEN DAILY 9:30 to 9:30 Hillside Zellers

Sears

1.49 DAY

MONDAY October 15

One day only! 9:30 a.m. 'til 5:30 p.m. Personal shopping . . . While quantities last!

COFFEE HOUSE SPECIAL

Soup of the day, hot roast turkey sandwich with gravy and mashed potatoes, cranberry sauce, beverage ..... Each 1.49
Coffee House: 2nd Floor

FABRIC FEATURES

TOOTHPASTE—Colgate toothpaste. Family size ..... 2 for 1.49
SEERSUCKER PRINTS—42"-45" cotton and cotton/poly blends. Assorted designs ..... Yd. 1.49
ASSORTED FABRICS—45" cotton and cotton/poly blends. Assorted designs ..... Yd. 1.49
PLAIDS—45" cotton and cotton/poly blends ..... 2 Yds. 1.49
JACQUARD POLYESTER KNITS—45" in a variety of colours ..... 2 Yds. 1.49
VISCOSE PLAIDS—36" wide in 100% viscose ..... 3 Yds. 1.49
COTTON PRINTS—36" in various designs ..... 3 Yds. 1.49
Personal Shopping: Sears Fabrics (36)

HEALTH, BEAUTY ITEMS

FOAMING BATH OIL—Choose from Wild Violet, Ramblin Rose, Lemon and Herbal. 24 oz. ..... 2 for 1.49
FOAMING BEAUTY BATH—In an attractive decorative bottle. 22 fl. oz. ..... Each 1.49
OLD SPICE SHOWER SOAP—On a rope. 6 oz. ..... Each 1.49
OLD SPICE GIFT SET—Consists of spray deodorant and after shave. Ideal Xmas stocking filler ..... Set 1.49
BRANNLEY GIFT SET—Includes soap, hand lotion and bubble bath ..... Set 1.49
DESERT FLOWER GIFT SET—Popular Desert Flower scent. Includes hand and body lotion and cologne ..... Set 1.49
GINGU PEACHY BUBBLE BATH—Complete with bathsponge and surprize box ..... Each 1.49
TOOTHPASTE—Choose either Crest mint or regular, or Colgate. Family size ..... 2 for 1.49
EGG CREAM SHAMPOO—White Velvet. 17¼ oz. ..... 2 for 1.49
DESERT FLOWER HAND LOTION—For softer hands and body ..... Each 1.49
WHITE VELVET HAIR SPRAY—14 oz. ..... 2 Cans 1.49
SEARS BATH GEL AND PROTEIN—16 oz. ..... Each 1.49
TRIGREEN MOUTH WASH—15 oz. ..... 2 for 1.49
WHITE VELVET FABRIC SOFTENER—32 oz. ..... 2 for 1.49
SEARS SHAVING CREAM—For easier shaves. 11 oz. ..... 2 for 1.49
NEET HAIR REMOVER—Spray bottle in lemon and regular ..... Each 1.49
SEARS SPRAY DEODORANT—5 oz. ..... 2 for 1.49
SEARS ROLL-ON DEODORANT—1½ oz. ..... 2 for 1.49
GUEST SOAP—4½-oz. jars ..... Each 1.49
BRUSH BOUTIQUE—Brush and comb set in floral gift box. Yellow, Green, Blue ..... Set 1.49
DRESSER SET—Brush, comb and mirror ..... Set 1.49
JERGENS FACIAL MOISTURE LOTION—3 oz. ..... 2 for 1.49
Personal Shopping: Health, Beauty (8)

SPORTING GOODS

UTILITY SHEETS—Clear plastic sheets made of strong and washable plastic. 10' by 16' ..... Each 1.49
CANADIAN BATTERY—'D' cell with metal case. For flashlights, toys, games, etc. ..... 8 for 1.49
GOAL STICKS—Junior goal sticks in 40 to 42" lengths. Great for beginners ..... Each 1.49
TOQUES—100% cotton hand washable toques in popular team colours including Boston, Montreal, Toronto and Vancouver ..... 2 for 1.49
SKI SOCKS — Nylon/Acrylic socks in assorted colours. Men's sizes fit 10-12, women's size fits 9-11 ..... Pair 1.49
EQUIPMENT BAG—Kit bag in 100% heavy gauge cotton. Ruggedly sewn. Size 21" by 28". Boston or Maple Leafs ..... Each 1.49
TABLE TENNIS BALLS—Halex. British made table tennis balls. Long life and true bounce. Easy dispensing box holds 12 balls ..... Each 1.49
SKATE GUARDS—Ice skate scabbards fit all sizes and types of skate blades ..... Pair 1.49
HOCKEY TAPE—Brand name hockey tape is tough and long-lasting. Black or White, ¾" by 18' ..... 4 for 1.49
VACUUM FLASK—Holds 16 fluid ounces. Keeps drinks piping hot or icy cold. Strong, hygenic, easy to clean ..... Each 1.49
HAND WARMER—Solid fuel pocket heater, no mess. Ideal for fishermen or hunters ..... Each 1.49

STREET HOCKEY BLADES—Strong blades of extra tough polyethelene. Long-playing, long-lasting. Easy to attach to stick. 4 for 1.49

SOCCER SHIN PADS—Boys' shin pads, six ribs. Covered in tough vinyl ..... Each 1.49
Personal Shopping: Sports Centre (6)

RECORDS ACCESSORIES

CASSETTE TAPES—Package of 3 sixty-minute tapes by Webcor ..... Pkg. 1.49
LP RECORDS—An assortment of LP records by various popular artists ..... Each 1.49
BATTERIES—"D" size batteries for flashlights, radios and tape decks ..... 8 for 1.49
Personal Shopping: Records (58)

DRAPERIES

BURLAP—Decorator burlap in 40" width. Assorted colours. Many uses ..... 2 Yds. 1.49
VINYL FABRIC—54 inches wide. For cushions, upholstery, crafts, etc. ..... Yd. 1.49
CUSHIONS—Knife edge cushions in a good assortment of decorator colours. 12" by 12" ..... 2 for 1.49
PLEATER KIT—Pleats one pair of 48" drapes ..... Each 1.49
EXPANDING CURTAIN ROD—Spring type vinyl covered rod extends to 13 feet ..... Each 1.49
DRAPERY FABRICS—An assortment of drapery fabrics including cottons, polyesters, sheers 45" wide ..... Yd. 1.49
Personal Shopping: Draperies (24)

NOTIONS

MOHAIR WOOL—1.4 ounce ball. Assorted colours ..... 2 for 1.49
PHENTEX YARN—Package of two 3.4 ounce balls. Assorted fashion colours ..... 2 Pkgs. 1.49
SAYELLE NORDIC YARN—Bulky knitting yarn in 4 ounce ball. Assorted colours ..... Each 1.49
SAYELLE SPARKLE—Bulky sparkle yarn in 4 ounce skein ..... Each 1.49
SAYELLE TWEED—Tweed yarn in 2 ounce skein ..... 2 for 1.49
SAYELLE YARN—Sparkle yarn in regular weight. 2 ounce skein ..... 2 for 1.49
SCOTCHGARD—11 ounce tin. Great for protecting upholstery ..... Each 1.49
CROCHET COTTON—10, 20 or 30 size crochet cotton in White or Ecru colours. ..... 3 for 1.49
Personal Shopping: Notions (25)

Family Clothing Features

INTIMATE APPAREL

SOFT LINE PUSH-UP BRA—Nylon tricot with underwire. White only. Sizes A34-36, B34-38, C34-36 ..... Each 1.49
PERMA PREST COTTON BRA—Regular strap. White only. Sizes A34-36, B34-38, C34 ..... Each 1.49
ALL-STRETCH BRA—Nylon and lace cup. White only. Sizes A32-34, B and C34-36 ..... Each 1.49
LACE CUP BRA—Kodel filled lace cup bra. Cotton sides with elastic straps. White only. Sizes A34-36, B34-38 ..... 2 for 1.49
Personal Shopping: Intimate Apparel (18)

LINGERIE

"LOVE IS" BIKINIS—Adorable nylon tricot bikinis with "Love is" sayings on front. Pretty pastel shades. In sizes S.M. ..... 3 for 1.49
LACE BIKINIS—Nylon lace bikini briefs in colours of Red, White or Black. Sizes S.M.L. ..... 4 for 1.49
STRETCH BIKINIS—Stretch lace bikini briefs. One size. In Pink, Blue or White. ..... 2 for 1.49
NIGHT WEAR—A good assortment of cotton and polyester sleepwear in sizes S.M.L. ..... Each 1.49
STRETCH BRIEFS—Stretch lace briefs in pastel shades of Pink, Blue or White. One size ..... 2 for 1.49
NYLON BRIEFS—Stretch nylon briefs in an assortment of party colours. One size. ..... 2 for 1.49
PYJAMAS—Flannelette pyjamas in an assortment of colours and patterns. Sizes S.M.L. ..... Pair 1.49
Personal Shopping: Lingerie (38)

HOSIERY

PANTY HOSE—Regular panty hose with reinforced panty and toe. Hint of Brown, Honey Beige, Grey Mist. Sizes S.M.L.XL. ..... 2 Pair 1.49
ALL-NUDE PANTY HOSE—All-nude panty hose with reinforced toe. Hint of Brown, Honey Beige, Navy. One size fits 100 to 150 lbs. ..... 3 Pair 1.49
KNEE HIGHS—Nylon stretch cable knit pattern knee highs in girls' sizes 8-9½ and women's sizes 9-11. Colours of Navy, White, Gold, Brown or Green ..... 2 Pair 1.49
OPAQUE KNEE HIGHS—Knee high hose fits sizes 8½ to 11. Assorted colours. ..... 3 Pair 1.49
Personal Shopping: Hosiery (75)

FAMILY FOOTWEAR

WOMEN'S RUNNERS—Canvas sneakers in colours of Blue, Black, White. Full sizes 5-9 ..... Pair 1.49
CHILD'S SNEAKERS—Canvas sneakers in Black, White, Navy. Assorted sizes ..... Pair 1.49

WOMEN'S SHOES—Assorted vinyl and leather shoes including some oxfords and slip-on styles. Choose Blacks or Browns in broken sizes 5-10, B widths ..... Pair 1.49
Personal Shopping: Women's, Children's Shoes (54)

MEN'S RUNNERS—Low cut with Black canvas uppers. Size 6-12 ..... Pair 1.49
BOYS' RUNNERS—Low cut with Black canvas uppers. Size 1-5. ..... Pair 1.49
MEN'S TOE RUBBERS—Lightweight rubbers in 3 sizes. S.M.L. in Black ..... Pair 1.49
Personal Shopping: Men's, Boys' Shoes (67)

FASHION ACCESSORIES

ACRYLIC KNIT HATS—Assorted styles and colours ..... Each 1.49
WOMEN'S GLOVES—Acrylic knit in Brown/Rust and Black/Red and solid shades ..... Pair 1.49
UMBRELLAS—Choose from women's nylon with colour matched handle or clear vinyl bubble with coloured trim ..... Each 1.49
SCARVES—Colourful polyester oblong or square scarves in assorted prints ..... Each 1.49
MITTS—Women's double knit mitts are warm and cosy. Bright colours to choose from ..... Pair 1.49
CHILD'S MITTS—Ski mitts of quilted nylon and vinyl palm ..... 2 Pair 1.49
WOMEN'S WALLETS—Vinyl embossed wallet holds 52 photos. Various colours ..... Each 1.49
WOMEN'S CHANGE PURSE—Vinyl change purse with 2 compartments. Brown, Navy, Black. Each 1.49
Personal Shopping: Accessories (88)

GIRLS' WEAR

GIRLS' BRIEFS—100% cotton briefs. 2 pair per package. White only. Sizes 7-14 ..... Pkg. 1.49
TIES—Assorted girls' and teens' ties. Bold print designs ..... Each 1.49
GIRLS' PLAYWEAR—Final clearance of girls' playwear. Choose from an assortment of shorts and tops. Sizes 7-14 ..... 3 for 1.49
GIRLS' SLEEPWEAR—Assorted long pyjamas in a variety of patterns and colours. Sizes 7-14. Pair 1.49
GLOVES—Imitation suede gloves in Brown only. S.M.L. ..... Pair 1.49
WOVEN CARRY-ALLS—Girls' woven rayon carry-alls in assorted picture designs ..... Each 1.49
Personal Shopping: Girls' Wear (77)

Infants' and Children's Wear

HATS—For boys or girls in assorted knits. Many colours to choose from ..... Each 1.49
MITTS AND GLOVES—Warm acrylic knit mitts and gloves in assorted patterns and colours ..... 2 Pair 1.49
GIRLS' T-SHIRTS—Stretch nylon with zip neck. Pink, White, Blue. Sizes 4-6x ..... Each 1.49
GIRLS' TIGHTS—Stretch nylon in assorted patterns and colours ..... Each 1.49
GIRLS' VESTS — Poly/cotton in package of 3. Sizes 2-6-6x ..... Pkg. 1.49
GIRLS' KNEE HIGHS—Stretch nylon in assorted fall colours ..... 3 Pair 1.49
TURTLE NECK T-SHIRTS—Cotton knit long sleeve is suitable for either girls or boys. Sizes 3-6x ..... Each 1.49
ANKLE SOCKS—Styles for boys or girls in stretch nylon. Assorted colours ..... 3 Pair 1.49
BOYS' VESTS — Poly/cotton blend in package of 3. Sizes 2-6x ..... Pkg. 1.49
T-NECK T-SHIRTS—Stretch nylon in assorted coloured stripes. Sizes 4-6x ..... 2 for 1.49
TRAINING PANTS—Soft terry in White, Aqua, Yellow. Sizes 2-4 ..... 6 for 1.49
RECEIVING BLANKETS—Flannelette nursery print. Package of 3 ..... Pkg. 1.49
INFANTS' CRAWLERS—Cotton corduroy in assorted colours. Sizes 12, 18, 24 ..... Each 1.49
INFANTS' CARDIGAN—Cotton knit with zip front. Blue or Yellow ..... Each 1.49
INFANTS' T-SHIRTS—Dupont nylon stretch with long sleeves. Red, Yellow, White in sizes M.L.XL. ..... Each 1.49
Personal Shopping: Infants', Children's Wear (29)

MEN'S FURNISHINGS

MEN'S GLOVES—Suedine gloves with stitched seams. Colours of Brown or Grey. Sizes S.M.L.XL ..... Pair 1.49
MEN'S BRIEFS—100% cotton in package of 3. White only in sizes S.M.L. ..... Pkg. 1.49
ATHLETIC SHIRTS—100% cotton in package of 3. White only in sizes S.M.L. ..... Pkg. 1.49
T-SHIRTS—Fortrel and cotton stretch blend in assorted colours. Sizes regular and large ..... Each 1.49
KNIT T-SHIRTS—100% cotton knit with crew-neck. Choose from White, Navy, Green, Blue or Red ..... Each 1.49
MEN'S HOSE—2x2 nylon. 10" length in an assortment of fashion shades. One size fits 10-13 ..... 2 Pair 1.49
MEN'S TERRY SOCKS—A wide variety of fashion colours are yours to choose from including: Red, White, Navy, Green, Gold, Burnt Gold, Wine, Cranberry ..... 2 Pair 1.49
MEN'S TIES—An assortment of brightly coloured high fashion ties ..... Each 1.49
KNIT SHIRTS—100% nylon knit shirts. Machine wash. Assorted colours in zip or button front. S.M.L. ..... Each 1.49
TERRY KNIT SHIRTS—100% cotton in various styles and colours. S.M.L. ..... Each 1.49
UMBRELLAS—Black vinyl. Great for the rainy days to come ..... Each 1.49
Personal Shopping: Men's Furnishings (33)

BOYS' WEAR

TERRY SOCKS—Stretch terry socks in solid colours or solid colours with contrasting stripes. Colours of Brown, Green, Navy, Burgundy or White. Sizes M. (7-9) or L. (9-11) ..... 2 for 1.49
BOYS' SOCKS—Nylon and cotton socks in solid colours of Green, Brown, Navy and Burgundy. Sizes M. (7-9), L. (9-11) ..... 2 for 1.49
BOOT SOCKS—100% nylon boot socks in 8-8½, 9-9½ and 10-10½ ..... 2 for 1.49
KNIT SHIRTS—Nylon turtle neck shirts with zipper closing. Colours of Red, Yellow or Navy. Sizes S.M.L.XL. ..... Each 1.49
T-SHIRTS—Boys' 100% cotton T-shirts in White only. Sizes 8 to 16 ..... 2 for 1.49
THERMAL LONG UNDERWEAR—Long White thermal underwear with coloured trim. Sizes S.M.L. ..... Each 1.49
PYJAMAS—Boys' pyjamas in assorted patterns. 100% cotton in sizes 8 to 18 ..... Each 1.49
BELTS—Boys' Vinyl coated leather belts in assorted styles and colours. Sizes 22 to 30. Each 1.49
Personal Shopping: Boys' Wear (40)

MEN'S WORK WEAR

NAIL APRONS—Ideal for the handyman. Canadian made 100% cotton nail aprons. Bib style with 3 pockets in front. White ..... Each 1.49
MEN'S WORK SOCKS—Canadian made wool, nylon and viscose blend work socks. Perma-fresh with sani-gard ..... 2 Pair 1.49
TOQUES—For those cold days to come. Reversible 100% acrylic toques are soft and warm. One size fits all ..... 2 for 1.49
CAPS—Men's Canadian made caps in an assortment of colours and styles to choose from. Each 1.49
LINED GLOVES—Cotton lined jersey gloves for warmth and comfort in the cool weather to come. Brown ..... 2 Pair 1.49
VINYL RAINCOATS—Men's raincoats with zipper fronts, slash pockets and underarm ventilating eyelets for comfort. Fold to fit pouch. Black. Sizes M.L.XL. ..... Each 1.49
WORK OR SPORT SOCK—White thermal knit, wool and nylon blend work socks with Red heel, toe and top. Stretchy one size fits 10-12. Perma-freshed with sani-gard ..... Pair 1.49
RUBBER WORK GLOVES—Redi-dip rubber work gloves. Full fit with knitted cotton cuffs. Red. ..... 2 Pair 1.49
HELMET LINERS—Warm helmet liners. Green in colour with quilted interior. Equipped with 4 straps, domed chin strap. Sizes S.M.L. ..... Each 1.49
Personal Shopping: Men's Work Wear (51)

CANDY COUNTER HALLOWEEN SPECIALS

SMARTIES — Twenty 5c boxes of delicious crunchy Smarties in one bag. Great for Halloween treats! ..... 2 for 1.49
NEILSON BARS—Twenty assorted 5c chocolate bars in each bag ..... 2 for 1.49
O'HENRY BARS—Twenty-one 5c size bars. A delicious favourite. For snacks or lunches. 2 for 1.49
WAGON WHEELS — Regular or double chocolate covered wagon wheels. 12 to a box ..... 3 boxes 1.49
WESTON APPETIZER THINS—An assortment of popular flavours, great for parties ..... 3 bags 1.49
WHITE HEATHER MIX—1¼ lbs. of delicious individually wrapped chocolates and toffees. Made in England. ..... Each 1.49
HALLOWEEN CANDIES—One pound bags of assorted pumpkins, jelly beans or marshmallow ghosts ..... 3 lbs. 1.49
HERSHEY BARS—An assortment of little chocolate bars. Twenty in a bag ..... 2 for 1.49
BUBBLE GUM—120 pieces of bubble gum in a bag. A favourite for Halloween. 2 for 1.49
Personal Shopping: Candy Counter (87)

AUTOMOTIVE SUPPLIES

WASH BRUSH—Ideal for washing your car, boat, etc. ..... Each 1.49
ICE SCRAPER—Handy 24" handle. Get one now! ..... Each 1.49
HEAD LAMP—Fits most American cars ..... Each 1.49
ALLSTATE PLUGS—Fit most American cars ..... 2 for 1.49
ZIP WAX CAR WASH—20 oz. and 20 washes. Liquid car wax ..... 2 for 1.49
HEAVY DUTY OIL—20 and 30 weight ..... 3 Quarts 1.49
STEERING WHEEL COVER—Good looking leather steering wheel cover ..... Each 1.49
MERMAID SPONGES—Cellulose sponges. Ovals or rectangles ..... 2 for 1.49

WINDSHIELD WASHER ANTI-FREEZE—A must for this time of year! Pre-mixed solution gives sure vision and protects to 22 degrees below zero. Gallon size ..... 2 Gals. 1.49

LITTER BASKET—Handy plastic litter basket fits under dash. Assorted colours ..... Each 1.49
Personal Shopping: Automotive Accessories (28)

LIGHTING FIXTURES

CHANDELIER BULBS—Clear bulbs in choice of 25, 40 or 60 watts ..... 4 for 1.49
LIGHT BULBS—Standard frosted bulbs. 100 or 60-watt size. Stock up now ..... 10 for 1.49
BATHROOM FIXTURES—Chrome-plated bathroom fixtures. Glass included ..... Each 1.49
HALL FIXTURE—Brass finish with swirl glass ..... Each 1.49
TABLE LAMP SHADES—Choose from burlap and other fabrics. 16" high and 14" diameter. Assorted colours ..... Each 1.49
BOUDOIR SHADES—Dainty plastic shades with lace trim ..... Each 1.49
FLOOR LAMP SHADES—Good selection of colours and styles ..... Each 1.49
BEDROOM FIXTURE—White, Pink, Yellow, Green ..... Each 1.49
TRI-LIGHT BULBS—50, 100, 150-watt ..... 2 for 1.49
TRI-LIGHT GLASS—Fits most standard tri-light bases ..... Each 1.49
Personal Shopping: Electricals (34)

TOYS

MATCH BOX TOYS—Ideal toy for all children ..... 3 for 1.49
10' GAS BALL—Colourful fun ball ..... Each 1.49
PUNCHING BAG—36" clown punching bag ..... Each 1.49
PLASTIC JUMBO TRUCKS—Large strong poly trucks ..... Each 1.49
HOUSEKEEPING SET—Ideal for the little homemaker. Complete with sweeper, broom and dustpan ..... Set 1.49
DIAL TELEPHONE—Each 1.49
TOOTSIE CAMPER COMBO—Tough, diecast metal car with pop-top camper trailer. ..... Each 1.49
COLOURING BOOKS—For hours of fun ..... 5 for 1.49
GOLDEN CHILDREN'S STORY BOOKS— ..... 5 for 1.49
TEA SET—Complete children's tea set ..... 2 Sets 1.49
Personal Shopping: Sears Toy Shop (49)

PAINT SUPPLIES

EXTERIOR LATEX PAINT—Easy-to-use Latex 6 popular colours. Quart size ..... Quart 1.49
EXTERIOR LATEX PAINA—Easy-to-use Latex paint in 5 colourful shades. Quart size ..... Gallon drum refill ..... for
SUPER 11 LATEX PAINT—11 great colours. Quart size ..... Quart 1.49
MASKING TAPE—¾" by 60 yards. For miscellaneous household uses ..... 2 for 1.49
REZ STAIN—7 colours: Mahogany, Maplewood, Sandalwood, Red Mahogany, Pecan, Wheattone, Aquarius. Clearance ..... Quart 1.49
ARTISTS BRUSHES—For touch-ups or small jobs. 24 in package ..... Pkg. 1.49
Personal Shopping: Sears Paints (30)

GARDEN SHOP

FISH FERTILIZER—Great for fall planting. 128 fluid ounces ..... Each 1.49
ALGINURE—Liquid seaweed fertilizer. 80 fl. oz. ..... Each 1.49
POTTING SOIL—30 lbs. sterilized potting soil. Good for all indoor plants or cuttings ..... Each 1.49
CROCUS BULBS—Have a beautiful garden next spring! 40 mixed bulbs imported from Holland. Pkg. 1.49
DAFFODILS—Lovely Yellow Trumpet daffodils imported from Holland. Package of 15 ..... Each 1.49
Personal Shopping: Garden Shop (11)

HOUSEWARES

GLORY RUG SHAMPOO—Easy-to-use foam cleaner. Spray can ..... Each 1.49
YACHT MOP—6-oz. cotton string mop ..... 2 for 1.49
6-GALLON UTILITY CONTAINER—With lid. Ideal as waste can or storage unit ..... Each 1.49
LAUNDRY BASKET—Rectangular shape.. Good quality plastic ..... Each 1.49
DISH RACK AND DRAINER—One-piece construction ..... Each 1.49
ASSORTED ENAMELWARE—Choose from round roaster, saucepans, saucepan sets ..... Each 1.49
DIAL-X SHARPENER—Ideal sharpener for knives, scissors and shears ..... Each 1.49
SPLATTER SCREEN—Prevents grease splattering. Lets steam out and keeps crispness in. Each 1.49
OVEN MITTS—Colourful oven mitts in cotton. Gift boxed ..... Set 1.49
GARBAGE BAGS—Medium weight plastic bags. Package of 50 includes twist ties. 28"x36". Pkg. 1.49
DISNEY FORK AND SPOON SET—Children's favourite Disney characters on handles of stainless steel fork and spoon ..... Set 1.49
SPRAY KLEEN—All purpose cleaner for many household jobs. 24-oz. spray bottle or handy 32-oz. drum refill ..... 2 for 1.49
MAC TAC—Vinyl adhesive decorating paper in a large choice of colours and designs. Pre-packaged in three-yard lengths ..... Pkg. 1.49
CERAMIC MUGS—Assorted colours and patterns ..... 4 for 1.49
Personal Shopping: Housewares (11)

STATIONERY SUPPLIES

PLAYING CARDS—Double deck of plastic coated cards. Assorted designs ..... Each 1.49
CANDLE HOLDER AND CANDLES—Black metal candle holder and 12 red tapers ..... Set 1.49
POCKET NOTE BOOKS—Assorted pocket or purse size date books and address books. 2 for 1.49
PLASTIC CRIB BOARD—Plastic inlaid with 3 lanes for up to 6 players ..... Each 1.49
Personal Shopping: Stationery (3)

HARDWARE FEATURES

SPARK PLUG SOCKET—13/16" size—⅜ drive ..... Each 1.49
HEX KEY SET—For removing Allen screws ..... Each 1.49
ADJUSTABLE WRENCH—Adjusts to various bolt sizes ..... Each 1.49
16-OZ. HAMMER—With wooden handle. Handy for around the house ..... Each 1.49
RUBBER MALLET—For many uses ..... Each 1.49
SAWHORSE BRACKETS—Makes one horse. Each 1.49
BLOCK PLANE—For small trimming jobs. Each 1.49
UTILITY KNIFE—With retractable blade. Each 1.49
PUSH TAPE—⅛" by 10'. Ideal for many uses ..... Each 1.49
PIPE WRENCH—For all plumbing jobs ... Each 1.49
Personal Shopping: Hardware (9)

JEWELLERY

STAINLESS STEEL FLATWARE—5-piece stainless steel setting. Completely dishwasher safe. Great for all occasions ..... 2 Sets 1.49
ASSORTED COSTUME JEWELLERY—Choose from a great selection including bracelets, beads, pins, etc. ..... Each 1.49
STERLING SILVER CHARMS—A good variety of silver charms that are ideal as a gift or for your own collection ..... Each 1.49
Personal Shopping: Jewellery (4)

CHINA, GIFTWARE

EGG SETS—Colourful egg trays, complete with chicken salt and pepper shakers ..... Set 1.49
MUGS—Queen's Fine Bone China ..... Each 1.49
WINE DECANTER—2-pint glass decanter. Smoke or Green ..... Each 1.49
BRANDY SNIFFERS—7" high in assorted colours ..... Each 1.49
VASES—Flowered glass vases in assorted colors ..... Each 1.49
MOBILES—Assorted standing mobiles ..... Each 1.49
BARMAN SHAKER—Glass cocktail shakers with plastic strained top ..... Each 1.49
BAKED POTATO HOLDERS—Woven baskets in various colours ..... 12 for 1.49
CUP HOLDERS—Woven cup holders in assorted colours ..... 4 for 1.49
POTTERY VASES—Various shapes and styles to choose from ..... Each 1.49
ASHTRAYS—Colourful pottery ashtrays ... Each 1.49
COASTERS—Set of 6 plastic/sponge coasters. Set 1.49
Personal Shopping: China, Giftware (21)

VACUUM BAGS

VACUUM BAGS—In packages of 3, to fit most models of vacuums ..... 2 Pkgs. 1.49
Personal Shopping: Vacuums (20)

CAMERA ACCESSORIES

MAGICUBES—Requires no batteries. For use in X-type cameras. Package of 3 cubes .. Pkg. 1.49

MAGNETIC PHOTO ALBUM—6-page album holds photos without glue or corners. Attractive wet-look cover in assorted colours. Each 1.49

200' REEL AND CAN—For regular or super 8 movie film ..... 3 for 1.49
GADGET BAG—Small camera case holds film, cubes and 126 camera ..... Each 1.49
MALLORY DURATAPE CASSETTE — 60-minute cassette with exclusive head cleaner for clear sound ..... Each 1.49
Personal Shopping: Cameras (39)

FLOOR COVERINGS

DOUBLE FACED TAPE—Used in doorways to keep carpets flat. 15 feet in a roll. 2 for 1.49
REVERSIBLE COCOA MAT—Colourful cocoa mats to protect your floors and carpets. Approximate size is 16"x27" ..... 2 for 1.49
Personal Shopping: Floor Fashions (37)

BUILDING SUPPLIES

GALVANIZED EAVESTROUGH—10' lengths ..... Each 1.49
GALVANIZED DOWNPIPE—10' length, 2" diameter ..... Each 1.49
GALVANIZED ELBOWS—2" diameter ..... 5 for 1.49
SELF-ADHESIVE CORK—12"x12" panels, ⅛" thick. Many household and office uses. 3 for 1.49
LAURENTIAN BRICK — Three dimensional, real brick look. Two colours, Terra Cotta and Antique White ..... 2½ sq. ft. 1.49
CERAMIC TILE—12"x12" in five colours. Mesh backed ..... 2 for 1.49
Personal Shopping: Building Supplies (64)

STAPLES

ASSORTED BATH TOWELS—100% cotton towels. Assorted colours and patterns to brighten any bathroom ..... 2 for 1.49
WHITE PILLOW CASES—Good quality cotton pillow cases. 1 pair per package ..... Pkg. 1.49
COLOURED PILLOW CASES—Good quality cotton pillow cases. 1 pair per package ..... Pkg. 1.49
VINYL MATTRESS COVER—Double size. 100% vinyl. Contour fitted ..... Each 1.49
DISHCLOTHS—Large size cotton cloths. Assorted colours ..... 7 for 1.49
BUNK SHEETS—For bunk-beds in White only ..... Each 1.49
TEA TOWELS—Terry cloth in assorted colours ..... 3 for 1.49
BATH TOWELS—Assorted colours and patterns ..... Each 1.49
FACE CLOTHS—Solids in various colours ..... 3 for 1.49
BATHTUB APPLIQUES—Choose from assorted designs and colours including butterflies, daisies, mushrooms and ladybugs ..... Pkg. 1.49
SOAPS—Decorative novelty soap bars from around the world ..... 2 for 1.49
TEA TOWELS—Handy tea towels in colourful waffle weave checks ..... 5 for 1.49
VINYL TABLECLOTH—Handy for camping, etc. Assorted solid shades to choose from. 52"x52" ..... 2 for 1.49
PILLOW COVERS—100% cotton with zippered end ..... 2 Pair 1.49
PILLOW COVERS—100% cotton percale with zippered ends ..... Pair 1.49
TEA TOWELS—Map of B.C. and Victoria souvenir pattern ..... Each 1.49
BEACH TOWELS—Thirsty towels in Orange and Yellow stripes ..... Each 1.49
BEACH TOWELS—Bold White and Blue stripes ..... 2 for 1.49
HAND TOWELS—Seconds in assorted prints and jacquards ..... Each 1.49
Personal Shopping: Staples (66)

Simpsons-Sears Ltd.

Simpsons-Sears Hillside: 3190 Shelbourne Street. Lots of Free Parking . . . No Tickets, No Time Limit.

(1931)

Superport Despite Danger

OTTAWA (CP) — A superport at the mouth of the Saguenay River is worth building despite warnings of possible pollution disasters, says Pierre Camu, until recently the transport department's top marine official.

Camu, who left the department Oct. 1 to become president of the Canadian Association of Broadcasters, said in an interview the economic benefits outweigh the pollution threat.

The federal government is examining proposals for a superport at either Ile Verte or Gros Cacouna, near the junction of the Saguenay and St. Lawrence rivers, 150 miles northeast of Quebec City.

Quebec Premierr Robert Bourassa said recently that Montreal would lose its standing as a major oil refining centre if the provincial government bows to pressures calling for a halt to the supertanker port project.

The Quebec port and similar facilities in the Atlantic provinces could be hard hit if a federal proposal to build a Canadian oil pipeline to Montreal is carried out.

But, Mr. Camu, who was federal marine administrator and president of the St. Lawrence Seaway Authority, said it is hard to know what would happen if the pipeline were built.

He said Montreal refineries are mostly supplied by oil delivered to Portland, Me., from Venezuela and the Persian Gulf.

The oil was carred to Montreal through a pipeline built in the mid-1930s.

It was clear that "an additional way to bring oil will be necessary."

He suggested trans-shipment to smaller vessels from supertankers at new Canadian ports might be an answer to demand for greater oil supplies.

A research group including university professors recently warned that an oil spill of several hundred thousand tons at the proposed superport would be carried down the St. Lawrence estuary as far as the Magdalen Islands about 500 miles away.

However, the group said that political, economic or social advantages might make the risk worthwhile.

Camu said special steps must be taken to control shipping in the area to prevent major disasters.

"Once you have that, I think you must take the risk or there won't be any economic development anywhere," he said.

Some people were saying that supertankers would create more serious oil pollution than smaller vessels.

But, other experts had said the larger ships would reduce the numbers of vessels travelling and therefore cut down on the danger of collision.

LOOSE CABOOSE is one more indicator of the memorabilia boom, this time representing a railway buff's approach. Surplus car was spotted en route by highway to new role as surfside cabin in Puget Sound area.

Show Sponsors Pro and Budding Photographers

The first annual Vancouver Island photo show, open to amateur and professional photographers, will be held at Open Space, Nov. 9 to 18.

The juried exhibition sponsored by the Theatrebox Society and Open Space aims to encourage new photographic work on Vancouver and Gulf Islands.

SUBURBAN
MOTORS
LEASE
Montego $127
Meteor $135
Mercury $160
(36 Month Lease)
Standard
Factory Equipped
MEMBER
FORD
LEASING
SYSTEM
Ford
SUBURBAN
Telephone
386-6131
3377 Douglas
Wide Open 'Til 10 P.M.

PREMIERE
BY JACUZZI

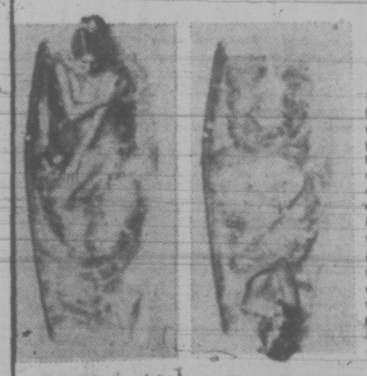

Two-way whirlpool:

Premiere Roman Bath features twin adjustable recessed whirlpool inlets under built-in arm rests, with a third inlet centered at one end of the tub to massage back, neck and shoulders.

Face the other direction for equally comfortable reverse whirlpool action. All plumbing is contained inside 3' x 6' or 3' x 5' module.

Low-boy family spa:

3 or 4 whirlpool inlets provide the kind of luxurious walk-in whirlpool action only found at the most exclusive spas. 8' x 5' and 8' x 7' sizes available. Unit arrives completely plumbed.

Write for complete catalog and price lists.

Jacuzzi WHIRLPOOL BATH

JACUZZI RESEARCH, INC.
AQUA-SPA DISTRIBUTORS LIMITED
No. 3—623 Hillside Ave. 383-8141

British Columbia

...has something for everyone

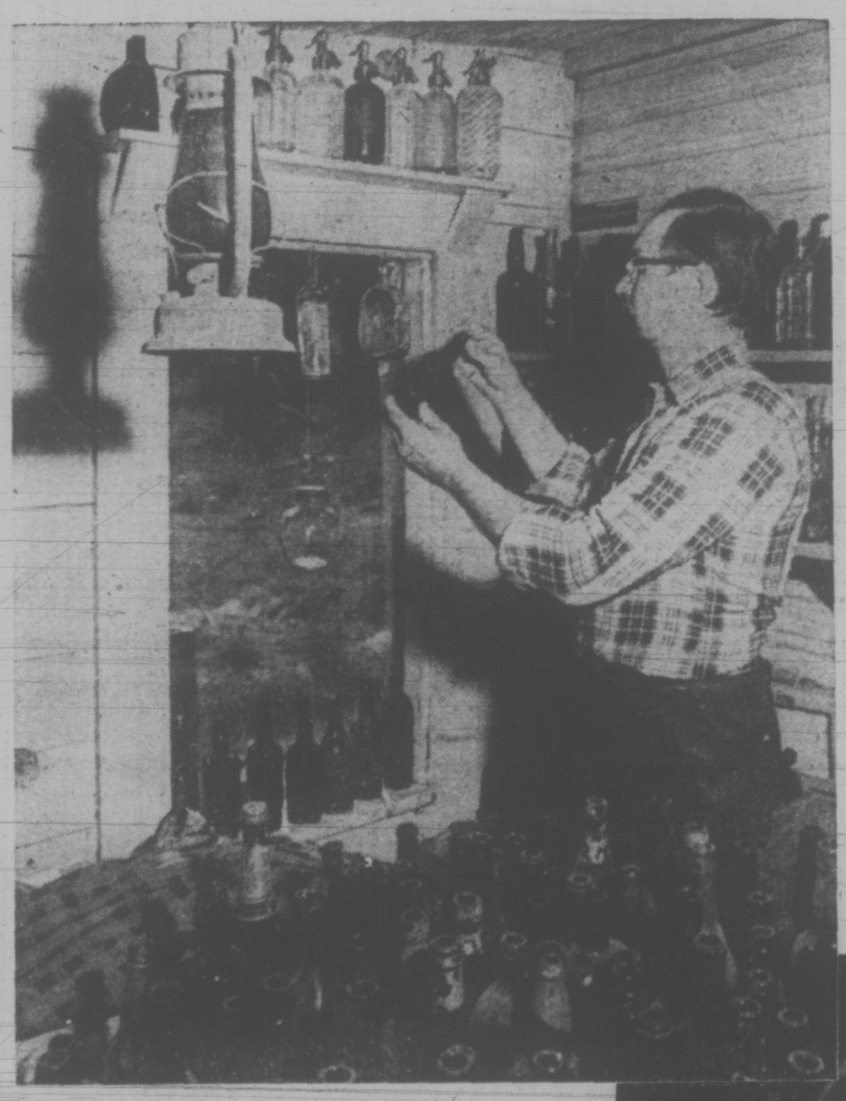

The Bottleologists

... Followers of a glass-strewn trail

Today, where once the placerman searched for gold, the bottle prospector searches for buried treasures in the middens left by the illustrious miner of a century ago. Distinguishing the hand-moulded bottles of the turn-of-the-century from the machine-made bottles of 1903 and after, indentifying various types of moulds, imperfections and marks are an exciting part of this intriguing, and sometimes profitable, hobby.

The bottle trail can be traced from the earthen vessels found in the middens of the Coastal Indians, through the treasures of the Spanish Conquistadors, up the Fraser Canyon to the Yale gold strike of 1858, into the goldfields of the Cariboo during the 1860's, across the Selkirks to the multi-million dollar gold rush of 1864 on the Wild Horse, to the Telegraph Trail to the Klondike of 1898. It's this fascinating historical travelogue in bottles and broken glass that bears the germ of the "bottle-bug."

Many start their search for collectors' pieces in the comfort of their own home! They check the Classified Pages of Victoria's daily newspapers regularly for the many interesting items for sale or trade. This buying, selling and trading are an exciting part of the hunt for that special "find" at the end of the "bottleologist's" rainbow.

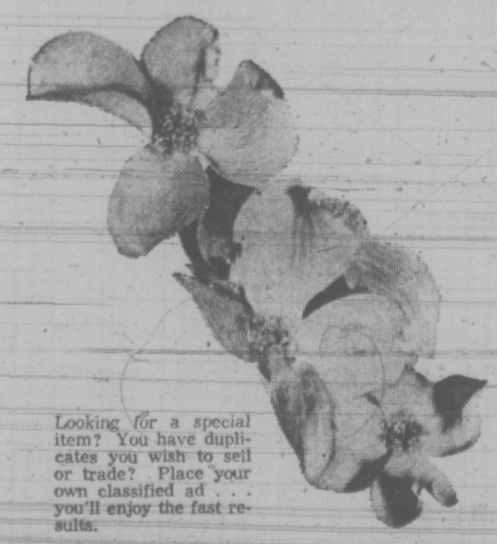

Looking for a special item? You have duplicates you wish to sell or trade? Place your own classified ad . . . you'll enjoy the fast results.

Call 386-2121
8 a.m. to 6 p.m.
Monday thru Saturday
Classified Department
Victoria Daily Newspapers

Your Daily Newspaper
...has something for everyone!

B.C.

THE FAMILY CIRCUS

"I think this scribble spells a word! Now I won't have to PRINT any more!"

DENNIS THE MENACE

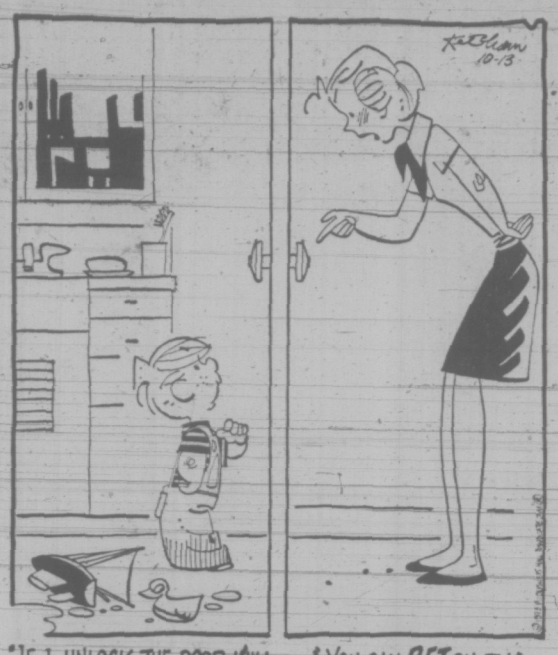

"IF I UNLOCK THE DOOR, WILL YOU GIVE ME SOMETHING?" "YOU CAN BET ON IT!"

PEANUTS

BROOM-HILDA

WIZARD OF ID

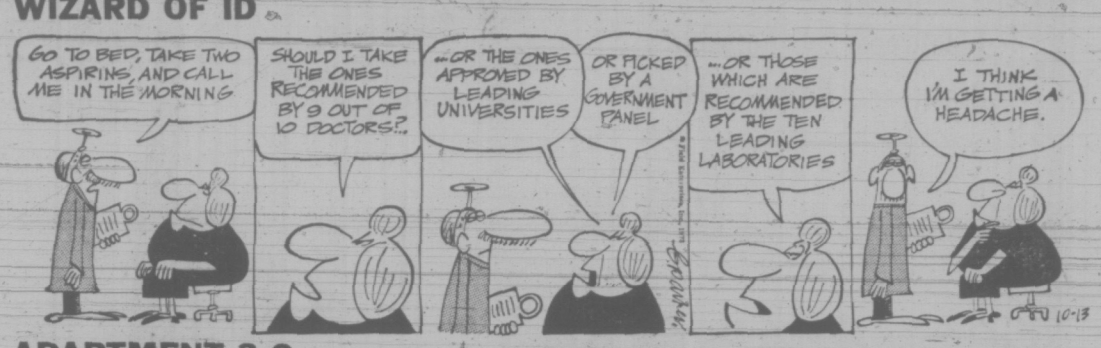

APARTMENT 3-G

MISS PEACH

HAGAR

POLLY

NANCY

MUTT AND JEFF

MARK TRAIL

Wonderful World of Animals

By DR. FRANK MILLER

Dear Dr. Miller: At what stage, when your dog has become pregnant, is it best to vaccinate her so that she will best be able to protect her babies? We worry a little about this because her sisters all died from distemper. — P.F.

Dear P.F.: There is no "good" time to vaccinate a pregnant bitch. Undesirable side effects could occur which would be detrimental to her developing young. Having waited this long, you had better wait now until right after she has whelped for those vital vaccinations.

★ ★ ★

Dear Dr. Miller: Ralphy was given to us. We wondered at the time why we were getting an expensive gift like a rhesus monkey. Now we know. Ralphy bites. We have learned to love him in spite of this but it would be a lot less painful if we could get his fangs pulled out. Can this operation be done? He's a great animal otherwise. — D.B.

Dear D.B.: Removing Ralphy's canine (fangs) teeth would be detrimental to his health. They could, however, be considerably shortened. When properly done, this procedure greatly minimizes the damage done by a bite yet wouldn't ruin Ralphy. Of course the process requires a general anaesthetic; most of the canine tooth is cut off. A hole is drilled in the tooth pulp which is then filled with amalgam. This filling should prevent root infection and maintain the tooth in healthy condition.

WEEKLY PUZZLE

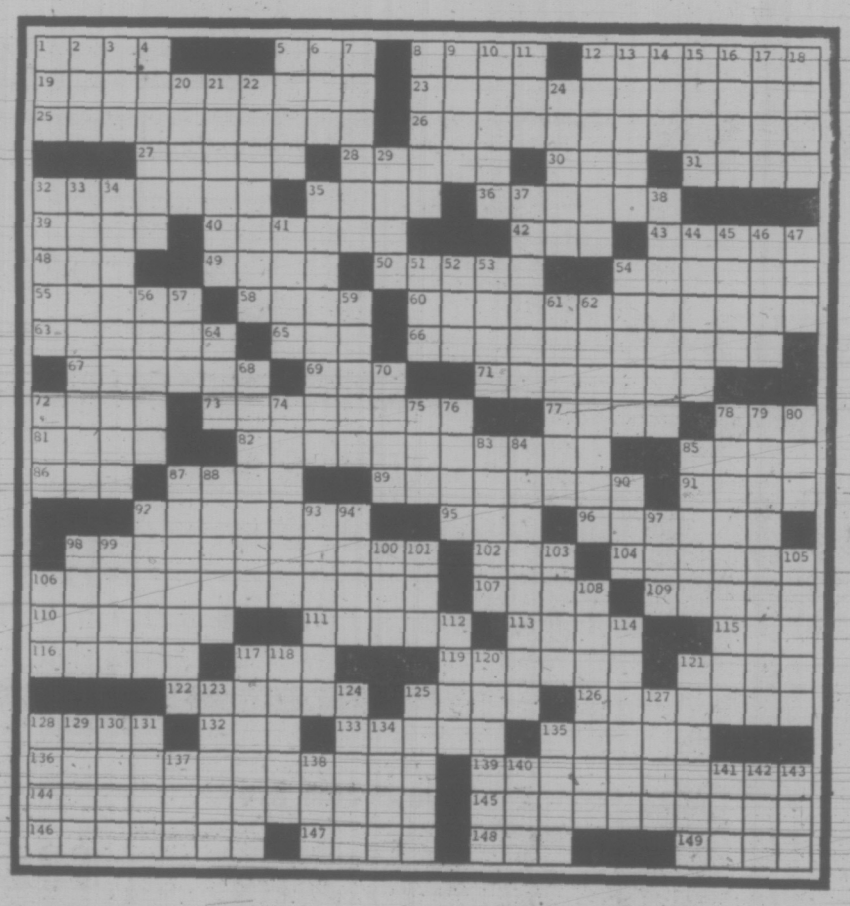

ACROSS

1 Stick —
5 Air initials
8 Currency exchange fee
12 Pardon
19 Eva —
23 Missouri-New Mex. pass
25 Prison site
26 Handy work
27 Major and Minor
28 Neighbor of Boys Town
30 Loretta —
31 Norse epic
32 Vouches
35 Soil
36 Meantime
39 Sounds of delight
40 Beginning to be: suff.
42 Civilian safety group: abbr.
43 Follows
48 Clouds, in Saint-Tropez
49 End: comb. form
50 I have: Lat.
54 Primed, as an instrument
55 Publisher's product
58 Frog genus
60 Neighbor of Sausalito
63 Enough to provoke —
65 Bei — bist du schon
66 Study of saints' lives
67 — the truth!
69 Sing-along syllable
71 Hydrocarbon
72 Julep ingredient
73 Renaissance fresco masterpieces
77 Mason's abbreviations
78 Compass pt.
81 Pilaster
82 "As I was going —"
85 Way
86 "— time for a change"
87 Gewgaw
89 Voltaire, par exemple
91 Women's and ad
92 Debussy hero
95 Short for playtime
96 Hydrocarbon
98 Dramatic site for a little moon
102 Roman Pluto
104 Middle: Brit.
106 Michelangelo work
107 Adam's grandson
109 Rembrandt and wife
110 Silverworker
111 Employing
113 Two A's in ancient Roma
115 Feedbag item
116 Goddesses of the seasons
117 Word on wine label
119 Bellhops' milieus
121 Steak order or bird
122 Mental blocks
125 Actress Christians
126 Annexes
128 U.S.M.A. e.g.
132 Sault Sainte Marie
133 — couture
135 Exemplary
136 Luggage medals
139 Santa
144 — James, London
145 French composer
146 — Mill
147 DDE and Alibi
148 Carney
149 Force

DOWN

1 Dorothy's aunt, et al.
2 Herd sound
3 Keats subject
4 Annoys
5 Companion of starts
6 Blackbird
7 "Darkness—"
8 Neighbor of Bangla Desh
9 Goliath's town
10 Relative by marriage
11 Of the ear: comb. form
12 Off the track
13 Outdoes
14 Theology degree
15 Word in heraldry
16 Praise
17 Rivaled
18 Actress Lanchester
20 Old World-lings: abbr.
21 Part of Italian sonnet
22 Gamal—
24 Containing gold
29 Trig. for example
32 Ancient Greek district
33 L'Ouverture
34 Marchers
35 Spartan king
37 Walk: 2 wds.
38 Warhol subjects
41 Chowder ingredient
44 Short stalk
45 Imbiber
46 Reference book: abbr.
47 — volente (God willing)
51 Shade of gray
52 Bleat
53 Locomotives, for short
54 Against the thing: Law
56 Range of the Rockies
57 Within: suff.
59 Lesser Antilles' island
61 Rolls —, pl.
62 Rustic: Fr.
64 Spasm
68 In name only
70 American naturalist
72 Between Avril and Juin
74 Twiggy, et al.
75 Chemical ending
76 Asterisk
78 Shaw play
79 Breed of rescue worker
80 Expressions of inquiry
83 — France
84 Neighborhood
85 Flat: pref.
87 Delicately bred
88 Change
90 And more: abbr.
92 Michelangelo work
93 Draw away
94 Saints, in Lisbon
97 Pronoun
98 WW II site
99 On — with (equal)
100 Without middle name: abbr.
101 Japanese coin
103 Peau de —
105 Rocky Mountain Park
106 Circle: abbr.
108 Saracen leader
112 Indian mountain pass
114 Mien
117 Satires
118 "— Fables": var.
120 Black Sea port
121 Take on new cargo
123 Defunct New York hotel
124 Arabian VIP
125 Top priority items.
127 Exclamations of contempt
128 CPA's
129 — En-lai
130 In — (routinized)
131 Soil
134 "Rule, Britannia" composer
135 "What's — for me?"
137 — Jeanne
138 "Bali —"
140 Companion of feathers
141 Oahu welcome symbol
142 Mass. cape
143 Concorde is one

SOLUTION TO LAST WEEK'S PUZZLE

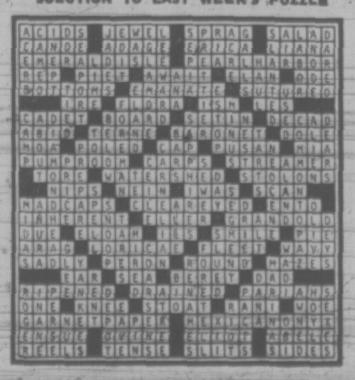

Value Days

Woolco

Monday Only!

Use your Woolco Credit Card

Fleetwood 20" Portable Black and White Television

Excellent styling and built in craftsmanship. Always a clear, precise picture. Slimline cabinet design allows use on ordinary shelves. Very light for ease of carrying. each **148.88**

Appliance Department

100% Nylon Broadloom Powerhouse by McGrath

Sculptured broadloom keeps its appearance longer and it's second to none when it comes to resisting dirt and stains. Bonded to a high density rubber backing. Topaz, Flame, Moss, Bittersweet or Purple. 12' wide. sq. yd. **5.49**

Floor Coverings

Nylon Plush Broadloom Jet Stripe by McGrath

A budget priced carpeting with a bonded medium density rubber backing. Install it yourself and save. Moss, topaz, bittersweet or purple. 12' wide. sq. yd. **4.25**

Floor Coverings

Sheet Vinyl Cushionflor

With an everlasting built-in shine, it never needs waxing. Built in layer of foam cushioning for comfort and warmth. Tough asbestos backing. Install it yourself and save. Many patterns and colours. 12' wide. sq. yd. **3.39**

Floor Coverings

Florentine Style Tables

Antique gold colour with white and other colours.

Nesting table, each **27.95**
Round table, each **9.95**
Telephone table, each **14.95**
Rectangular table, each **9.95**

Furniture Department

Two Only RCA 26" Colour TV

Handsome, to the floor styling in elegant hardwood cabinet. Black matrix picture tube with automatic fine tuning and accumatic color control. 26,000 volt chassis. Instant-on picture. each **$599**

Appliance Department

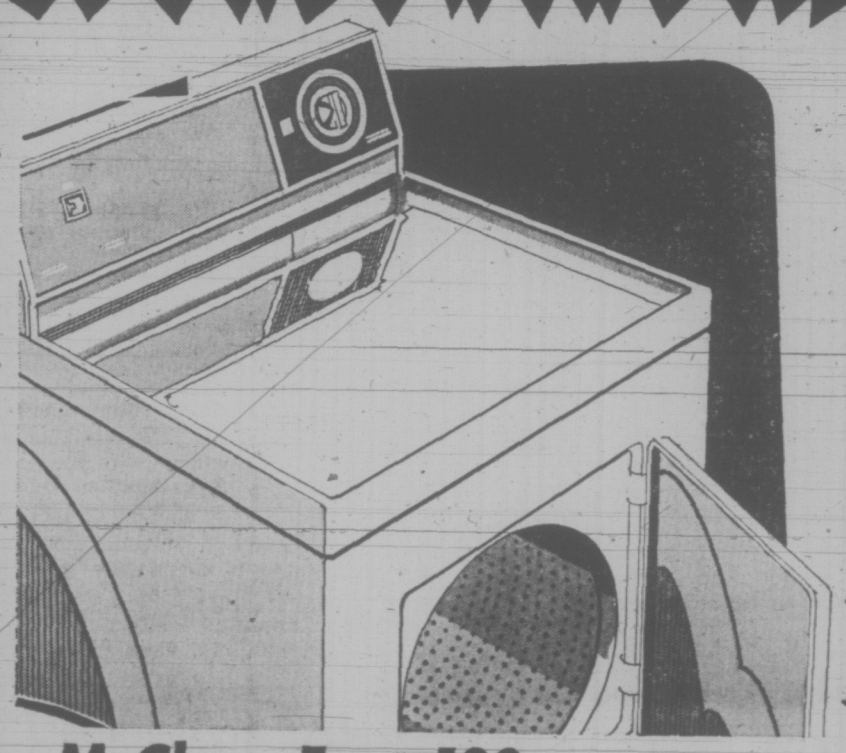

Hexagon Tables

Polypropylene table in paprika colour. Ideal for recreation room or patio. each **5.49**

Furniture Department

AGS 12" Portable Black and White Television

Sharp, precise viewing with front-mounted controls and speakers. each **94.88**

Appliance Department

3 Legged Folding Chairs

Ideal to use anywhere, comes in handy with extra company. Available in green or blue. **6.49** each or 4 for 23.95

Furniture Department

Fleetwood 12" Portable Black and White Television

100% solid state with front mounted controls and speaker. Orange or Black cabinet. each **104.44**

Appliance Department

Deluxe Sofa and Chair

3 seater, high back sofa with matching chair. Elegantly designed with no-sag springs. Covered with 100% nylon floral print, arm caps included. set **$459**

Furniture Department

Special Value Brentwood 20" Colour Portable

Automatic fine tuning with handsome woodgrain cabinet and slimline styling. Now you can really enjoy your favorite programmes. Limited Quantity. each **$388**

Appliance Department

McClary Easy 100 Automatic Dryer

Giant 16 lb. capacity, porcelain lined tub. Regular and soft heat for all types of fabrics. One year parts and labour service guarantee. **158.88** each

Appliances

5 pce. Dinette Suite

Large oval table with extra leaf, glossy redwood plush top. 4 high back chairs in brown salamander and floral print. Chrome legs. set **139.95**

Furniture Department

RCA 23" Console Black and White Television

Instant-on picture with pre-set fine tuning. Smartly styled contemporary wood cabinet and front mounted speakers. Limited quantity. each **198.88**

Appliance Department

Hoover Quality Constellation Vacuum No. 888

Powerful 1 horsepower motor lets the whole vacuum float on a cushion of air. Double stretch hose, two extension wands, rug and furniture nozzle, furniture brush and crevice tool included. each **42.88**

Appliances

Deluxe Sofa Bed

Queen size spring filled mattress. Attractive tuxedo style design with long wearing cover. each **$328**

Furniture Department

Value in Stereo Symphonic Component Set

Complete home entertainment set that includes stand, turntable, tape deck, tuner, amp, matching speakers, stereo headset, tape and LP records. set **268.88**

Appliance Department

Fine Oak Furniture

Superior quality, well designed furniture to complement any decor.

Bookcase, each **64.95**
Commode, each **67.95**
Nesting tables, each **67.95**

Furniture Department

Woolco DEPARTMENT STORES
Division of F. W. Woolworth Co. Ltd.

PERSONAL SHOPPING ONLY PLEASE! WE RESERVE THE RIGHT TO LIMIT QUANTITIES

TOWN AND COUNTRY SHOPPING CENTRE, DOUGLAS STREET AND SAANICH

OPEN MONDAY TO FRIDAY, 10 A.M. TO 10 P.M., SATURDAY, 9 A.M. TO 10 P.M.

IF YOU TAKE AWAY OUR LOW PRICES YOU'VE GOT A REGULAR DEPARTMENT STORE

Woolco Monday MONEY SAVERS

USE YOUR CREDIT just say "CHARGE IT"

WEARING APPAREL

"Tricot Elan" Co-ordinates
Mix-n-match co-ordinates in ladies' sizes 10 to 18. Choose Beige, Brown, Wine, Green or Black.
Pants, Pair .. 12.88 Pullover, Each .. 9.88
Skirt, Each ... 11.88 Sleeveless Pullover Each .. 7.88

Ladies' Ski Jackets
Styled by Americana. 100% nylon outershell and 100% polyester interlining. Canadian made in sizes S.M.L. Each 12.88

Ladies' 'Bubble' Blouses
Choose short or long sleeve in Pink, Blue, Navy or Red. Sizes S.M.L. Each 4.99

Ladies' Shirt Dresses
High fashion dresses in a wide selection of colourful prints. Long sleeves in sizes 10 to 18. Polyester/Acetate blend. Each 12.88

Ladies' 2-Pce. Sets
Wide range of high style sets consisting of long sleeve tops with matching blends. Many blends and colours. Sizes 7 to 15. Each 12.88

Ladies' Fall Coats
Newest fashions in camel, tweed or plaids in single or double breasted style. Each 24.88

Ladies' 'Wonder Bra' Pantilette
Bodysleek pantilette for total flattery in silky stretch lycra tricot. Style No. P46 Skintone. Each 12.95

Ladies' Quilted Dusters
100% nylon tricot in short length. Soft shades of Pink, Blue or Mauve. Contrasting trim. Sizes S.M.L. Each 4.99

Ladies' 'Gothic' Bras
Style No. P1321, fine quality broadcloth by daisyfresh. Adjustable straps in sizes 32A to 42D. White only. Each 1.88

Teens' and Ladies' Skirts
Terrific selection of top style skirts to complement any wardrobe. Many styles, blends and colours in sizes 10 to 14x and 8 to 16. Each 7.88

Girls' T-Shirts
100% nylon in long sleeve styling. Colourful stripes or plain colours in sizes S.M.L. 2 for $3

Girls' Flannelette Sleepwear
2-piece pyjamas in 100% cotton. Colourful prints in sizes 8 to 14 2 for 5.88

Ladies' Handbags
Compliment your wardrobe with a lovely handbag in shoulder or casual styles. Mostly Brown and Black. Each 7.88

Children's Track Shoes
Canadian made shoes in popular Gold/White or Blue/White colours. Crepe soles in sizes 7 to 3. Pair 3.99

Baby Special
Make your choice from pails, tubs, carryall, diaper bags or flushabyes.
Pails, tubs or flushabyes. Each ... 1.99
Carryalls. Each ..... 2.99 Diaper Bags. Each 3.99

WIG DEPARTMENT

Dynel and Mod Acrylic Wigs
Flattering styles to choose from in a wide variety of colours. Easy to style and it never needs curling. Each 5.77

Wig Spray
A necessity for your wig and good for your hair also. 13-oz. aerosol. Each 1.15

Imitation Beaver Hats
Different styles in a wide range of colours, including Forest Green, Burgundy, Brown and more. Each 6.88

SMOKE SHOP

V.F.Q. Pipe
Bite proof with nylon bit. Exceptional value. Each 5.47

Keen-Edge Smokers' Knife
Indispensable for a pipe smoker. Each ..... .89

Zipper Lighter Fluid
4 oz. size ..... 2 for .47

MEN'S, BOYS' WEAR

Men's Sport-Dress Shirts
Long sleeves in Polyester and cotton blend. Assorted colourful checks and patterns in sizes M,L,XL. Each 3.44

Men's Single Breasted Suits
Centre vented back in a polyester and wool blend. Assorted coloured checks in sizes 40 to 44. Each $29

Men's Stanfield Briefs
Polyester and cotton blend. Canadian made in assorted colours ..... 2 pr. $3

Men's Long Sleeve Pullovers
100% acrylic in assorted colours in sizes S.M.L. Each 5.99

Boys' Baggy Casuals
100% cotton in assorted patterned colours in sizes 8 to 16. Pair 3.99

Boys' Corduroy Casual Pants
100% cotton with flare leg. Assorted colours in sizes 8 to 16 ..... 3.57 pair or 2 pr. $7

Men's Doubleknit Dress Pants
100% polyester with flare leg. Assorted patterns and plain colours in sizes 28 to 44. Pair 10.88

Men's Doubleknit Dress Pants
100% polyester with flare leg. Assorted colourful patterns in sizes 30 to 40. Pair 6.73

Men's Baggy Casuals
100% cotton and Canadian made. Assorted colourful plaids in sizes 26 to 34. Pair 6.99

Men's Baggy Casuals
Manufacturer's clearance of baggy casuals by Wrangler. 100% cotton in assorted colours in sizes 28 to 34. Pair $6

Men's Nylon Ski Jackets
Viscose filled with hidden hood. Gold or Blue in sizes S.M.L. Each $10

Boys' Nylon Ski Jackets
Viscose lining with hidden hood. Made in Canada. Green, Brown, or Blue in sizes 8 to 16. Each 7.99

Boys' Canadian Made Snorkel Parkas
Nylon/polyester/acrylic blend in assorted colours. Sizes 8 to 18. Each 14.88

FAMILY FOOTWEAR

Men's Rubber Boots
Red sole with Red top binding. Sturdy construction in sizes 7 to 12. Pair ... 2.99

Children's and Misses' Rubber Boots
White and Black. Ideal for the wet weather ahead. Pair 1.49

Boys' Rubber Boots
Red sole with Red top binding. Sturdy construction in sizes 1 to 6. Pair 2.49

Men's and Boys' Hi-Cut Runners
Pro-style with heavy canvas duck uppers and arch support. Durable molded rubber sole. Black or White in boys' sizes 1 to 5 and men's sizes 6 to 11. Pair 2.41

Men's English Berkshire Dress Shoes
Made in Northampton, England, with light grain leather uppers and neolite soles. Various styles in Black or Brown. Sizes 8 to 12. Pair $10

HOUSEHOLD NEEDS

Home Bar Set
21-piece set of beverage glasses. Contains 4—6 oz. wine glasses, 4—15 oz. beer glasses, 4—4 oz. cocktail glasses, 4—9½ oz. beverage glasses and 4—6½ oz. on the rocks glasses, plus 1 shot glass. Set 12.88

Punch Bowl Set
18-piece Arlington punch bowl set. Contains 1—6 qt. punch bowl, 8—6 oz. punch cups, 8 plastic hooks and 1 plastic ladle. Each 3.99

13 oz. Beverage Glasses
8—13 oz. Blue Concert tumblers. Stacking glasses in gift type box. Each 1.77

Bissell Gemini Carpet Sweeper
Sweeps all floor surfaces. Top quality. Each 17.88

Framed Pictures
24"x36" approximate size. Attractively framed reproductions of seascapes, landscapes and others. Each ... $15

WOOLCO DRUGS

Eno
Settles upset stomach and relieves discomfort. Large 7 oz. size. Each .... .88

Vicks Formula 44
Full strength cough remedy in 5-oz. size. Each 1.19

Lysol Spray
Eliminates odour, kills household germs and prevents mould and mildew. 14 oz. Each 1.19

Nivea Creme
Helps keep skin supple and healthy looking. 15 oz. Each 1.99

Johnson and Johnson Bandaids
100 assorted plastic strips. Each ..... .77

Fresh Deodorant
Stops odour and checks perspiration. 10 oz. Each ..... .77

Woolco Shampoo
32 oz. decanter. Regular, castile, egg creme and luxury formulas. Each .... .69

Woolco Foaming Bath Oil
64 oz. decanter in Apple Blossom, Gardenia and Lavender fragrances. Each 1.29

Listerine
Mouthwash and Gargle, kills germs by millions on contact. 18 oz. each .. 1.09

Brunettes Only
14 shades to choose from. Permanent shampoo-in hair colour, especially blended for brunettes. Each 1.39

Benylin D.M. Cough Syrup
A pleasantly flavoured syrup with an added suppressant for effective relief of coughs due to colds. 4 oz. Each ..... .99

Dimetapp Elixir
For relief of sinus congestion, colds and hay fever. 8 oz. Each 1.98

Dristan
For fast relief of colds, allergies and sinus congestion.
15 cc. Each ..... .94 50 tablets. Each 1.77

Herbal Essence Creme Rinse
Contains essences of herbs and wild flowers. Detangles and conditions hair. 12 oz. Each 1.19

Perform with Protein
Holds set even in rain or snow. 8 oz. Each 1.19

Sudden Beauty Hair Spray
For extra hold without stiffness. Leaves your hair soft and natural. 16 oz. Each .84

Jergens Lotion
Richer, creamier and never sticky. Makes hands, face and arms feel softer and look better. 20¾ oz. Each 1.39

Florient
Choose from eight fragrances. 6 oz. Each ..... .46

Vaseline Intensive Care Bath Beads
Lightly-scented, non-greasy blend of emollient oils that soften dry or flaky skin. 16 oz. Each ..... .89

Clearasil
Regular or vanishing formula. Helps acne pimples. 1.2 oz. Each ..... .99

Vitagen Chewable Vitamins
Deliciously flavoured for children. 100's. Each 1.19

Gillette Right Guard
Super dry deodorant that checks odour, prevents wetness. 9 oz. Each 1.29

AUTO SUPPLIES

Torcan Battery Charger
Four amp with automatic overload protection. Each 12.44

STP Oil Treatment
For a smoother running engine. Limit 3 per customer. Each ..... .86

CAMERAS AND SUPPLIES

Canon FTB
35mm. single lens reflex camera with F1.8 automatic lens. Built-in lightmeter with open aperture metering. A superbly made camera with vast possibilities yet easy to use. Come Each 233.67

Soligar 135 mm. Telephoto Lens
The standard lens for portraits, sports or holidays. Adapter for most SLR cameras included. Each 28.88

Kodachrome 35 mm. or 126 Cartridge
20 exposure colour slide film with processing included. Each 2.85

Photo Albums
10 self-adhesive pages for up to 120 pictures. Beautiful vinyl floral design covers. Each 1.59

Strauss 5 Band Portable Radio
AM/FM, aircraft, police and weather band. AC/DC operation. Each 22.88

Soundesign AM Clock Radio
Wakes you up to music. Large, easy-to-read dial. Solid state, 2-year guarantee. Each 19.88

CANDY — COOKIES

Assorted Bar Pack
Twenty 10c chocolate bars per pack. Made by Neilson's. Pack 1.86

Dare Candy
Up to 2 lbs. in your choice of mints, jellys, jelly beans, etc. 2 pkg. 1.56

Tri-Pack Potato Chips
Choose from Barbecue, Salt and Vinegar, Sour Cream and Regular ..... 2 packs $1

Pullman Picnic Ham
Sliced just the way you like it. Fresh, delicious and tasty. lb. 1.46

12" Cheese Pizzas
Delicious treat for the whole family. Each 1.47

1½ lb. Sausage Stick
Assorted salami, pepperoni, hunter, farmer, Vienna, summer, etc. Each 1.53

Polish Edam Cheese
Excellent value available Monday only while quantities last ..... 2 lbs. 1.66

MUSIC BAR

8 Track Tapes
Wide selection of many of your favourites. Each 3.88

Long Play Records
A good selection of popular country and rock albums for easy listening. Each 1.99

STATIONERY

Scott Tissue
White and coloured. 2 rolls per pack ..... 3 packs $1

Scott Towels
White and assorted colours. Two rolls per pack ..... 2 packs .96

TOWELS — FABRICS

Quilt Batting
78"x100" cotton queen quilt batting. 100% new cotton. Each 1.66

100% Acrylic Yarn
4 ply 4 oz. skeins in a wide colour selection. Light, warm and easy care. Machine washable and quick drying. Skein ..... .88

60" Crimpknit
100% polyester crimpknit material in latest fall colours. Choose from our entire selection of patterns and colours. Yd. 2.56

TOOLS — HARDWARE

Aluminum Doors
1¼" combination aluminum door in 32"x80" size. Right or left hand. Installation if required $10 per door. Any carpentry work extra. Door 34.88

Metal Garbage Can
Sturdy steel construction with 2 open carrying handles and lid. Each 2.99

DRAPERIES

Unlined Drapes
Diamond weave in 4 different widths by 84". Asst. colours. From 10.96

Cotton Velour Toss Cushions
9 tufts with tassels. Many colours to choose from. Each 4.96

Aquette Shower Curtains or Window Drapes
Each 9.96

JEWELLERY

Sunbeam Mist-Stick Curl Iron
Mist-sets and mist-waves. Each 15.88

Brentwood Clocks
Key wound. White, Black or Brown dial. Each 3.39

Vinyl Dome Umbrella
See through vinyl with coloured trim. Each 1.50

Pocket Watch
Pilot by Westclox. Real value! Each $5

FLOOR COVERINGS

Mesh Underlay
Non-skid mesh underlay that can be used under all mats and runners. 25" wide ..... 6 lin. ft. 1.47

Carefree Carpet Runner
Nylon carpet runner with foam back. 27" wide. Red, Purple, Blue or Gold ..... 2 lin. ft. 1.47

Clear Plastic Cleated Carpet Runner
Can be used on all carpeted areas. 27" wide ..... 2 lin. ft. 1.47

SPORTING GOODS

Cooper 191T Football
Official size with pebble grain leather and triple lined. Comes with tee. Each 4.88

Folding Table Tennis Table
5'x9'. ½" thick. Vertical playback facility. Each 44.99

Electric Train Sets
Set includes one 8 wheel drive locomotive with operating headlight, 6 cars, 11 curved tracks, 1 terminal curved track and 1 power pack. Set 24.88

Abe and Al Flashers
Abe and A1 No. 1 flashers The proven flashers. Each 2.97

Hi-Rise Bicycles
Boys' and Girls' styles in Red or Blue. Hi-rise handlebars, banana seat, sissy bar and coaster brakes. Each 38.88

Shotgun Shells
12 gauge shells with shot size 4, 5, 6 and 7½. Box 1.99

GARDEN SHOP

5 Cu. Ft. Peat Moss
Soil conditioner that retains moisture and adds humus to the soil. Each .. 3.88

Red Turbo 19" Lawn Mower
3½-h.p. Briggs and Stratton 4 cycle engine with 7" adjustable wheels. Each 73.88

10-6-4 Lawn Fertilizer
Uplands pelleted. Builds beautiful, thick, green lawns. 50 lb. bag. Each 3.67

PAINTS, WALLCOVERINGS

Trelspar Spray Enamel
Ideal for small decorating jobs. Wide selection of popular colours. 13 oz. can ..... 2 for 1.47

8-Yard Mactac
Buy this easy-to-use, self-adhesive decorator vinyl for those larger covering jobs. 8 yds. x 18" roll. Roll 3.99

Fiesta Ready Pasted Wallpaper
Washable Fiesta wallpaper is a great value. Excellent selection. Double rolls only. Each 2.24

Woolco DEPARTMENT STORES
A DIVISION OF THE F.W. WOOLWORTH CO. LIMITED

PERSONAL SHOPPING ONLY PLEASE! WE RESERVE THE RIGHT TO LIMIT QUANTITIES

TOWN AND COUNTRY SHOPPING CENTRE, DOUGLAS STREET AND SAANICH
OPEN MONDAY TO FRIDAY, 10 A.M. TO 10 P.M., SATURDAY, 9 A.M. TO 10 P.M.

IF YOU TAKE AWAY OUR LOW PRICES YOU'VE GOT A REGULAR DEPARTMENT STORE

A Vanishing Life-Style Means a Boom for Macao

MACAO (NYT)—Portugal's tiny outpost on the South China coast in experiencing its first economic boom in nearly three centuries, but the local Portuguese are cast in the role of bemused, even mournful bystanders.

"Macao is no longer Macao," lamented an official in the shuttered Governor's Office, a spacious colonial structure whose facade has been washed in a delicat pink pastel, inspired by the memory of some distant Iberian port.

There was a time when all the buildings on the Praia Grande, the shaded waterfront avenue on which it stands, shared that same inspiration. Now many of them are being pulled down and replaced with non-descript apartment houses inspired by nothing but the promise of a fast return.

The regrets the Portuguese feel for the old buildings and a vanishing life style is deepened by the fact that they will share in very little of those returns, for Macao's boom is almost purely a Chinese phenomenon.

Chinese capital is behind the apartment houses, just as it is behind the casinos, the fleet of hydrofoils that come skimming across the muddy Pearl River estuary with the gamblers and tourists from Hong Kong, the textile factories and an impressive protfolio of plans for further investment.

Some of the capital is local, much of it comes from Hong Kong. Investors are confident not only because they believe the Government in Peking has no plans to renounce the perpetual grant of six square miles that the Portuguese finally obtained from the Ching Dynasty in 1887, after they had already been here for 330 years. They also know that Peking will not allow Portugal to exert what remains of her tattered authority.

In practical terms that means that business and personal taxes will stay low and it will remain a simple matter to shift profits out of the territory without ever entering them on the ledgers of a Portuguese bank. Portugal has no diplomatic relations with China, no leverage and no illusions, for China exhibited her control of the local population at the start of the Cultural Revolution in 1966 when local Red Guards rioted here.

The spectacle of a captive colonial power and a good investor climate based on the Cultural Revolution may seem anomalous, but there is nothing very new in the situation for the Portuguese who haven't really flourished here since 1685, when they lost their monopoly on trade with Canton.

Of the population of about 250,000, fewer than 7,500 are classed as Portuguese and of those, fewer than 1,000 are actually Portugese from Europe, the rest are Macaenese, Portuguese-speaking Eurasians.

Much of the current boom here is founded on Hong Kong's anti-gambling statutes. This year there will be more than 1.5 million visits to Macao by Chinese from Hong Kong, which has a population of only four million. The overwhelming majority are lured here solely by the six casinos, which never shut down.

By any standard, the gambling is ferocious. A few weeks ago a young Chinese man walked away from the baccarat table at the Lisboa Hotel after having won 1,170,000 patacas, or $234,000, in a single sitting. As a result of such exploits, the Chinese managers of the gambling syndicate recently thought it prudent to reduce the maximum baccarat bet to $12,000.

Virtually from the Lisboa Hotel's front door, a long concrete span stretches towards two thinly populated islands, Taipa and Coloane, which account for about half Macao's area. The bridge is due to be finisfied in the spring and Chinese entrepreneurs are already lining up with plans for an industrial park, a deep-water harbor, a new resort and, of course, another casino.

RAIL THRUST INTO NORTH

British Columbia's railway thrust into the resource-rich northwest area of the province is expected to have an economic impact on the Prairies by broadening the Pacific export potential.

A $325 million 10-year federal-provincial plan to extend a railway system to the Yukon border will open up 27 million acres of mineral and forest land east of the Alaska panhandle.

Prince Rupert, just south of the panhandle, is to be developed into a major Pacific port to handle exports from the region and ease growing pressures on Vancouver.

For northern Alberta especially, the rail, road and port program will mean better services for products moving to the coast. A northern port could handle Prairie petroleum, agriculture, coal and manufactured goods.

"We have long felt this would be an important step in opening up Western Canada," says the Edmonton Chamber of Commerce.

But a B.C. railway to the Yukon may also be a flanking move that could pull the rug out from Edmonton, long considered the transportation gateway to the North.

Projected northern development, including Mackenzie Valley natural gas and oil pipelines, will require economic and reliable supply networks.

Any advantage B.C. gains on Alberta in supplying the North is a major disadvantage to Edmonton, one official said.

Northern terminus of the B.C. rail line is to be Lower Post, on the B.C.-Yukon border. That could be a jump-off point for a federal railway into the Yukon htat may eventually connect with a privately-owned narrow-gauge line between Skagway, Alaska, and Whitehorse.

Lower Post was suggested by B.C. Premier Dave Barrett earlier this year as the starting point for an oil-carrying railway to ferry oil from Alaska to southern markets. His dream evaporated with U.S. approval of the trans-Alaska pipeline and tanker oil transportation, but it may not be lost forever.

The province will be footing the bill for $135 million of the joint railway plan, which could generate 18,000 jobs in resource industries. Another 17,000 jobs could follow in the service industry.

Scottish Oil To Flow

LONDON (Reuter) — Britain's North Sea oil fields have the capacity to yield at least 70 million tons of oil a year as a result of confirmed discoveries, the government said Friday.

The Scottish Office said that production should start next year in the Argyll oil field, 200 miles from Edinburgh, which has an estimated production capacity of three million tons a year.

The four largest oil fields — Forties, Brent, Thistle and Piper — should start production in 1975 or early 1976.

Flood Kills 4

ENID, Okla. (AP) — Four deaths were confirmed here and thousands of persons in the north central portion of the state were left homeless Thursday night in one of the worst floods in Oklahoma history. More than a half-dozen north central communities were partially inundated following record rains ranging up to nearly 16 inches at Enid. The Red Cross said damage to residential areas of Enid, a city of 45,000, will amount to $3.8 million.

"Just Right" PHOTO TIPS

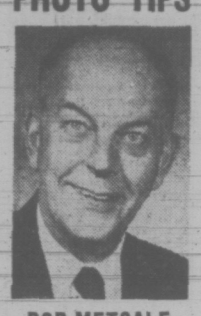

BOB METCALF

One Picture Worth One Thousand Words

We suggest you use your camera to take inventory of your possessions. Pictures of sporting equipment, boats, motors, water skis, rifles, tents, trailers, stove. Household furniture, hi fi equipment, photo equipment (borrow a friend's camera to take a photo of yours). Hobby equipment, tools, stamps, coins, etc. In short, a photo of anything you own provides proof of model, etc., and is very valuable when making an insurance claim.

Black and white prints are excellent for this purpose and are easily filed away in a safe place.

Drop in and see us at JUS-RITE PHOTOS, the home of your Certified Photo Counsellors, for help in creating your own photo inventory. BOB

JUS-RITE PHOTOS

"Service Through Experience"

- 716 YATES STREET
- TOWN AND COUNTRY
- HILLSIDE PLAZA

Red Carpet Service Since 1919

Williams Quality Meats

795 Fort St. 384-1613

We sell only Canada Choice 1st Quality Beef, Local Lamb and Local Veal

MONDAY, TUESDAY, WEDNESDAY

FRESH PORK SAUSAGES 99¢ lb.

SLICED BABY BEEF LIVER 89¢ lb.

BEEF SUPERBURGER 30% Added Protein 75¢ lb.

BREADED PORK CUTLETS 19¢ ea.

FREEZER SPECIAL

Local Lamb Sides 20 lb. Average 19.95 ea.

We specialize in Grade "A" Freezer Beef.

Phone now for up-to-date prices.

TUXEDO

RENTALS

- Dinner Jackets
- Suits • Blazers

For any dress-up occasion.

See

TOM PRICE

FORMAL WEAR RENTALS

at Watson's Men's Wear

1435 Douglas Street

384-4721

ORCHARD HILL TOWNHOUSES

FROM $1395 DOWN

$253 PER MONTH

The new ORCHARD HILL TOWNHOUSES offer you the atmosphere of a peaceful village, only ten minutes from downtown.

ORCHARD HILL TOWNHOUSES feature three bedrooms, full basement, fireplace and private fenced patios. For your enjoyment with a home at ORCHARD HILL we have included play areas and a swimming pool. In addition special attention has been given to the preservation of old trees, bushes and meadow areas.

Visit our construction and sales office.

OPEN NOON TO 8 P.M. Mon., Thurs., Fri. Sat., Sun., 10 a.m. to 6 p.m. Closed Tues. & Wed.

642 AGNES STREET PHONE: 479-2412

ORCHARD HILL TOWNHOUSES ARE FOR SALE FROM $27,400

Developed by Wheaton Construction/Stanstead Developments

Engagements and Weddings

Engagements

Meredith — McKay

Mr. and Mrs. John Ross Meredith, 3061 Devon Road, Victoria, are pleased to announce the forthcoming marriage of their eldest daughter, Susan Patricia, to Mr. William Ross McKay, son of Mr. Daniel McKay, Nelson, B.C. and Mrs. Mignonne Desiardins, Nelson, B.C.

The wedding will take place November 10, 1973 at 7 p.m. in Queenswood House Chapel, Father Leo Roberts and Canon Graeme Baker officiating.

Hill — Whitely

Mr. and Mrs. G. F. Hill, 4728 Interurban Road are pleased to announce the engagement of their elder daughter, Barbara Lesley, to Mr. Gary Richard Whiteley, eldest son of Mr. and Mrs. A. F. Whitely, 714 Kelly Road.

The wedding will take place on Saturday, November 3, 1973, at 7 p.m. in St. Michael and All Angels Church, West Saanich Road, Reverend W. J. Hill officiating.

Dixon — Hill

Mr. and Mrs. Charles Grant Dixon of Sharples Road, Sidney, are pleased to announce the forthcoming marriage of their daughter Theresa Ann, to Mr. Gordon Edward Hill, son of Mr. and Mrs. Edward Paul Hill of Resthaven Drive, Sidney.

The wedding will take place Saturday, December 22nd, 1973 in Holy Trinity Church, Patricia Bay.

Callaghan — Dewell

Mr. and Mrs. A. J. Callaghan, 324 Richmond Avenue, are pleased to announce the engagement of their eldest daughter Doreen Ruth, to Mr. Anthony (Tony) Dewell, son of Mr. and Mrs. G. R. Dewell 897 Admirals Rd.

The wedding will take place Saturday, November 24, 1973 at 4 p.m. in Central Baptist Church, Reverend R. D. Holmes officiating.

Haverty — Beatty

Mr. and Mrs. E. D. Haverty are pleased to announce the forthcoming marriage of their daughter Marilyn Anne, to Dennis Norman Beatty, son of Mr. and Mrs. R. M. Beatty.

The wedding will take place November 10, 1973 at 7 p.m. in Our Lady Queen of Peace Church.

— Photo by Jus-Rite Studios.

Tebbs — Claxton

Mr. and Mrs. Harry Tebbs, 5640 West Saanich Road, Victoria, are pleased to announce the forthcoming marriage of their elder daughter Patricia Anne Hilbre, to Mr. Michael Ecroyde Claxton, son of Mrs. Marjorie Claxton, 200 View Royal Avenue, and the late Mr. Ecroyde (Bill) Claxton.

The wedding will take place Saturday, November 3, 1973 at 2 p.m. in St. Paul's Anglican Church, Esquimalt.

Macdonald — Neilson

Mr. and Mrs. Murray C. Macdonald Dysart Road, are pleased to announce the engagement of their eldest daughter, Susan Anne, to Constable W. Douglas Neilson, eldest son of Mr. and Mrs. James T. Neilson, Cairn Road.

The wedding will take place November 3, 1973 at 7:30 p.m. in Emmanual Baptist Church, Cedar Hill Crossroad, Reverend N. Archer officiatinng.

Mottershead — Garrison

Mr. and Mrs. Thomas M. Mottershead, 1705 Feltham Road, Victoria, wish to announce the forthcoming marriage of their eldest daughter Barbara Julienne, to Mr. John Brian Garrison, son of Mr. and Mrs. A. B. Garrison, 1312 Mount Douglas X'Road, Victoria.

The wedding will take place Saturday, November 24, 1973 at 7 p.m. in St. Luke's Anglican Church, Archdeacon Wolff officiating.

Redgrave — Smith

Mr. and Mrs. Robert G. Redgrave, 1255 Judge Place, Victoria, are pleased to announce the engagement of their elder daughter Susan Louise, to Mr. Raymond Gordon Smith, third son of Mr. and Mrs. James Gordon Smith, 3600 Quadra Street, Victoria, B.C.

The wedding will take place in St. Aidan's United Church, Saturday, November 10, 1973, at 8 p.m., Reverend Rae Allan officiating.

McNeil — Cant

Mr. and Mrs. Gordon G. McNeil, 1762 Carrick Street, are pleased to announce the forthcoming marriage of their only daughter Linda Christine, to Mr. Andrew MacKenzie Cant, son of Mr. and Mrs. William Cant, Trail, B.C.

The wedding will take place Saturday, November 10, 1973 at 6 p.m. in First United Church Chapel, Reverend H. Hunter officiating.

Alexander — Hiebert

Mr. and Mrs. Fred Alexander, 6730 Woodward Drive, Brentwood Bay, wish to announce the engagement of their daughter Kathleen Heather, to Mr. Lyall Hiebert, son of Mr. and Mrs. John Hiebert, Vancouver, B.C.

The weddinng will take place on Saturday, November 10, 1973 at 7 p.m. in Brentwood Chapel.

Weddings

Wallace — Soper

A double ring ceremony was solemnized on August 17, 1973 at 4:30 p.m. in Metropolitan United Church ,when Judy Louisa, daughter of Berenice and George Soper, 1520 Gladstone Avenue, exchanged marriage vows with David Graham, son of Peggy and Jack Wallace, 2728 Dunlevy, all of Victoria. Reverend Laura Butler officiated and soloist Brian Benn was accompanied at the organ by Mrs. H. Thomas.

Given in marriage by her father, the bride was lovely in a floor length gown of white organza featuring a portrait neckline, lace trimmed empire styled bodice and long lace clasped sheer sleeves. Miniature pearls bordered the circular train of the full skirt. She wore a wide brimmed white hat with shoulder length veil and carried a bouquet of cattleya orchids accented with stephanotis and green ivy. Matron of honour, Mrs. Anne Dombrowski was attired in a floor length gown of blue and mauve floral chiffon with matching mauve hat. Bridesmatron, Mrs. Pat Strasdin of Prince George and bridesmaid Miss Marilyn Soper of Vancouver wore identical gowns in pink and mauve with pink hats. All carried umbrellas of carnations. The junior bridesmaid Krista Smith of Winnipeg, Man., and flowergirl Anne Batters of Victoria wore matching dresses with tiny rosebuds in their hair. Each carried a basket of flowers. Ring-bearer was Master Greg Batters. Mr. Bruce Wallace of Trois Rivieres, Quebec, attended as best man and ushers were Messrs. Brent Mullin of Victoria, and Duncan Hopp of Vancouver. The mother of the bride was attired in a full length peacock blue gown while the mother of the groom wore a pink ensemble.

Following a reception at the Leonardo da Vinci Centre, the young couple left on a two week honeymoon in Hawaii. For her going away outfit, the bride wore a silk navy and white polka dot pant suit with white hat and matching accessories. A corsage of orchids completed her ensemble.

Duncan — Land

Reverend J. Travis officiated at a beautiful double-ring ceremony on September 15, 1973, at 8:15 p.m. in Centennial United Church, when Janet Marie, daughter of Mr. and Mrs. Norman S. Land, exchanged wedding vows with Mr. Ross Gordon Stewart Duncan, son of Mrs. D. Nelson and the late S/L James D. Duncan, all of Victoria.

The lovely bride was given in marriage by her father and was attended by Mrs. Laura Brady matron of honour, and Misses Catherine Lang and Beverly Light, bridesmaids. The best man was Mr. Bruce Duncan and the ushers were Messrs. William Duncan, Robert Land and Robert Norris.

The reception was held at the Olde England Inn and Dr. Carron Jameson proposed the toast to the bride. The couple took a motor trip to Harrison Hot Springs for their honeymoon. Mr. and Mrs. Ross Duncan are now residing in Victoria

Bradford — Rose

A double-ring ceremony was held on October 6, 1973 at 2:30 p.m. in St. Paul's Naval and Garrison Church, when Leah Susan, daughter of Mr. and Mrs. William Rose of 3121 Wascana Street, became the bride of Constable Raymond Sydney Bradford, only son of Mr. and Mrs. Syd Bradford, 7487 East Saanich Road. Canon G. H. Greenhalgh solemnized the marriage vows.

Given in marriage by her father, the bride was lovely in a Victorian style, floor length gown of white, trimmed with eyelet lace. She carried a full bouquet of red roses, white daisies and baby's breath. Matron of Honour Mrs. Jan Brayton, Mrs. Delaine Fairall, sister of the bride, and Mrs. Carmen Wear attended the bride, wearing floor length gowns of pastel green and white daisies, and carried bouquets of white daisies. Best man was Constable Bob Convey, accompanied by Constable Doug Greenlan and Constable Jim Brady who attended the groom, wearing the scarlet uniforms of the R.C.M.P.

A reception was held in the Old Forge. Dave Rose, brother of the bride, was master of ceremonies, and Mr. Don Pike gave the toast to the bride. The newlyweds danced to "When you wish upon a Star," provided by soloist Marg. Gregg. On returning from their honeymoon, the happy couple will make their home in Innesfail, Alberta.

Turnbull — Johnson

A double-ring ceremony took place October 5, 1973, at 7:30 p.m. in First United Church Chapel when Linda Susan, daughter of Mr. and Mrs. G. Roy Johnson, exchanged wedding vows with Russell Robert, son of Mr. and Mrs. J. Murray Turnbull of Victoria, B.C.

Given in marriage by her father, the bride chose a floor length Princess line gown of flocked nylon over satin with full sheer sleeves, and carried a cascade of red and white carnations. She wore a floor length veil held by a lace and pearl tiara. Matron of Honour Joan Wotherspoon and bridesmaids Debbie Byerlay and Vicky Turnbull, wore gowns of polyester crepe in two shades of blue, and carried bouquets of yellow and white daisy mums. Best man was Mr Phillip Kolb and Messrs. Glen Jensen and Keith Sturgeon ushered the guests.

Following the ceremony, a reception was held at the Gold Cup Restaurant. After a brief honeymoon, Mr. and Mrs. Turnbull will make their new home in Victoria, B.C.

Hatter — Jeffs

St. Michael and All Angels Church was the scene of a double-ring ceremony on Saturday, August 18, 1973, at 1 p.m., when Sharon Dorothy, only daughter of Mr. and Mrs. Robert Jeffs exchanged vows with David John Hatter, eldest son of Dr. and Mrs. James Hatter, Reverend Wilkes officiating.

Given in marriage by her father, the bride wore an empire styled gown of peau d'elegance with flocked nylon sheer at the neck and repeated in the full sleeves that were gathered to a wide cuff. The A-line skirt fell into a long train, her two tiered chapel veil was held by a beaded cluster of imitation white orchids. All but the headpiece was made by the bride. She carried a bouquet of pink sweetheart roses and feathered carnations and baby's breath. Maid of honour Miss Sue LeGrand wore an empire styled gown of pink floral sheer over taffeta. Bridesmaids Miss Wendy Allnutt and Miss Robyn Nash wore identical empire style gowns of mauve floral sheer over taffeta. All three attendants had flowers matching the colour of their dresses, in their hair, and they carried bouquets of feathered carnations and pink roses. Constable Steve Price, R.C.M.P., Calgary, was best man. Messrs. Ian Hatter and Randy Wittchen ushered the guests.

An outdoor reception followed at the Olde England Inn, where Rudy Kullman proposed the toast to the bride. Telegrams were read from Vegreville, Alberta, and Scotland. The groom's youngest brother, Bruce, passed around the Guest Book. Out of town guests were from Up-Island, Vancouver, White Rock and Calgary. Following a honeymoon in the States, Mr. and Mrs. David Hatter are now living in Vancouver.

Lang — Harris

A pretty double-ring military ceremony took place September 22, 1973 in St. Paul's Church at 7 p.m., when Kathleen Yvonne, daughter of Mr. and Mrs. Edward Harris, exchanged wedding vows with Sgt. Alva Fredrick Lang, son of Mrs. J. van Bree, and Mr. F. Lang. Canon G. H. Greenhalgh officiated.

Given in marriage by her father, the bride was radiant in a floor length gown of white peau d'elegance and Chantilly lace. A Spanish styled pearled cap held her full floor length veil trimmed with matching lace. The bride carried a bouquet of white and yellow sprayed mums. Matron of Honour was Mrs. Lori Swanson, sister of the groom, and bridesmaids Miss Donna Gregory and Miss Valerie Harris. Flower girls were Miss Christie Dumont and Miss Liza Dumont. They wore dresses of peau d'elegance. Best man was Sgt. Bruce Hatch and ushers were Mr. Dave Harris and Mr. Randy Lang.

Following a reception at Bay Street Armouries, the happy couple left for a honeymoon trip to Portland, Oregon. On return, they will reside in Victoria, B.C.

Peterson — Almas

A pretty double-ring wedding took place September 22, 1973 at 7 o'clock in St. Christopher Church, when Reverend Peter Isles united in marriage Jo-Anne, youngest daughter of Mr. and Mrs. R. Almas, 610 McKenzie Avenue, Victoria, to Mr. Ronald Peterson, only son of Mr. and Mrs. J. Peterson, Victoria.

The bride was given in marriage by her father. Miss Sheryl Holm attended the bride and Mr. Ken Stewart was groomsman. After the reception in St. Christopher Hall, the couple left on a short honeymoon. On their return, they will reside in Port Alberni.

Miller — Umpleby

Mr. and Mrs. D. J. Umpleby of 108 Joseph Street, are pleased to announce the marriage of their eldest daughter Cheryl Lynn, to Mr. Roy Charles Miller eldest son of Mr. and Mrs. R. C. Miller of 3205 Wetherby Road, on October 1, 1973.

Leonard — Lowe

The marriage is announced of Sharon Sheon Lowe and Daniel Robin Leonard, which took place on September 7th, 1973. They are residing at 101-1210 Balmoral Road, Victoria, B.C.

Crover — Bragg

On June 30th, 1973, at 2 p.m. Michele, daughter of Mr. and Mrs. P. D. Bragg, Victoria, was united in marriage to James Daniel, son of Mr. and Mrs. W. J. Crover, Campbellford, Ontario, Reverend F. W. Hayes and Reverend Robert Hoggarth officiated at the double-ring ceremony in St. Alban's Anglican Church

The bride was given by her father. Mrs. David Geddes and Mrs. Kenneth Chow attended the bride and Mr. Bernard Crover, brother of the groom, was best man. Mr. Michael Bragg, the bride's brother, and Mr. Alan Bradley ushered the guests.

A reception at Holyrood House followed the ceremony. The bride and groom left on their honeymoon for Vancouver and Washington, and they are now residing in Victoria.

Ballendine — Hauptfleisch

A quiet ceremony was performed in St. Patrick's Church on Friday, October 5, Miss Sherry Lee Hauptfleisch, daughter of Mrs. Ruth Hauptfleisch, 1226 Topaz Avenue, and the late William Hauptfleisch, exchanged vows with Mr. Clarence F. J. Ballendine, son of Mr. and Mrs. F. Ballendine, 411 Vancouver Street.

Given in marriage by her brother, Bob Hauptfleisch, the bride was attended by Miss Georgina Pawlyshyn. Best man was Mr. Duke Pugh, brother-in-law of the groom. Music was provided by Mr. Lanny Pollet on the flute and Mrs. Gill at the organ. Friends were ushered to their seats by Mr. Terry Tuey.

The happy couple will make their home in Victoria.

Rates for publication of Wedding or Engagement notices with or without pictures, available on request from the Advertising Department. (Special forms to assist you in writing copy also available). Copy for weekend editions should be in the Victoria Press office no later than 5 p.m. the Wednesday prior to publication date.

BUSINESS OFFICE OPEN

8 a.m. to 5:30 p.m., Monday to Friday

(Closed Saturday and Sunday)

386-2121

Victoria Times

Vancouver Island's Largest Shopping Centre in Print

CLASSIFIED ADVERTISING

BOX REPLIES
All replies to private box numbers available from 8:00 a.m. to 5:30 p.m. Monday to Friday inclusive.
Victoria Press Box numbers available on request. Charge $2.00 and $3.50.

OFFICE HOURS
Classified Counter, 8:00 a.m. to 5:30 p.m. Business Office, 8:30 a.m. to 5:00 p.m. Monday to Friday inclusive.

* * *

OFFICE CLOSED SATURDAY

* * *

CLASSIFIED TELEPHONE HOURS
8:00 a.m. to 6:00 p.m. Monday to Saturday inclusive.

* * *

CLASSIFIED COPY DEADLINES
Regular classified advertisments may be placed at the counter, 8 a.m. to 5:30 p.m. on the day prior to publication, Monday to Friday inclusive. By telephone, 8:00 a.m. to 6:00 p.m. Monday to Saturday inclusive.
All classified semi-display copy must be in the possession of Victoria Press Ltd., 2621 Douglas Street, by 12 noon on the day prior to publication, with the exception of that copy for Sunday Colonist must be in by 12 noon Friday.

FULL COVERAGE CLASSIFIED RATES

REGULAR CLASSIFIED LOCAL RATE
One day, 9c per word per day. Three consecutive days, 8c per word per day.
Six consecutive days 7c per word per day.
1 6-pt. heading or white space allowed to be charged at 5 words.
Minimum advertisement 10 words and $1.00.
Each initial, sign, group or figures and abbreviation counts as one word.

SEMI-DISPLAY LOCAL RATE
Ads requiring a style other than that mentioned above will be charged by the measured agate line (14 agate lines equal 1 inch).
One day, 42c per line, $5.88 inch.
Three consecutive days, 37c per line, $5.18 inch.
Six consecutive days, 32c per line, $4.48 inch.

NATIONAL RATE AND OUT-OF-PROVINCE RATE
Regular classified, 10c per word per day.
Semi-display, 50c per line per day.

Birth Notices $2.50 per insertion for standard message of 30 words or less. 8c each additional word or initial.
In Memoriam notices, Cards of Thanks, Death and Funeral Notices, 35c per line per day. Three consecutive days 90c.

Births, Deaths, In Memoriam Notices, Cards of Thanks, Personals not accepted by telephone.
Single paper rates on request.

SUBSCRIPTION RATES
Wherever carrier service in maintained, $3.00 per month.
By mail—
Canada, $3.50 per month, $10.00 per 3 months, $39.00 per year.
United States, $4.00 per month.
Saturday Only—
Canada, 25c per copy, $13.00 per year.
United States, 30c per copy, $15.60 per year.
Commonwealth and Foreign rates upon request.
Mail subscriptions are payable in advance.
Authorized as second class mail, Post Office Department, Ottawa. Member Audit Bureau of Circulations.

TERMS OF PUBLICATION
The Victoria Press Ltd. shall not be liable for non-insertion of any advertisement beyond the amount paid for such advertisement.
In the event of an error occuring the liability of Victoria Press Ltd. shall not exceed the charge for the space actually occupied by the item in question.
All claims on error in publication shall be made within 12 hours thereafter and if not made shall not be considered. No claim will be allowed for more than one incorrect insertion not for errors not affecting the value of the advertisement.
All estimates of cost are approximate. Advertisers will be charged with space actually used.
All advertising copy will be subject to the approval of the Victoria Press Ltd., who reserve the right in its sole discretion to classify, reject or insert copy furnished.
Advertisements must comply with the British Columbia Human Rights Act which prohibits any advertising that discriminates against any person because of his race, religion, sex, color, nationality, ancestry or place of origin, or because his age is between 44 and 65 years, unless the condition is justified by a bona fide requirement for the work involved.
While every endeavor will be made to forward replies to box numbers to the advertiser as soon as possible, we accept no liability in respect of loss or damage alleged to arise through either failure or delay in forwarding such replies, however caused, whether by negligence or otherwise.

CIRCULATION REPRESENTATIVES
Duncan, Chemainus—
P. J. Rogers 746-6181
Lake Cowichan—
P. Edwards 749-6771
Nanaimo—
A. Lakey 753-2766

United States Representatives
MATHEWS SHANNON and CULLEN, INC.
New York, Boston, Chicago, Detroit, Philadelphia, Pittsburgh, Cleveland, Syracuse, Charlotte, Atlanta, Cincinnati.

DUNCAN BUREAU
Duncan Financial Centre, 435 Trunk Rd. Office and telephone hours 8:30 a.m. to 5 p.m. Monday to Friday inclusive.
PHONE DUNCAN 746-6181

CLASSIFIED SERVICE FOR DUNCAN COWICHAN RESIDENTS
Classified Ads phoned in to our Duncan office before 3:30 p.m. will appear in the following day's papers
746-6181

NOTICE OF COPYRIGHT
Full complete and sole copyright in any advertisement produced by Victoria Press Ltd. is vested in and belongs to, Victoria Press Ltd.; provided, however, that copyright IN THAT PART AND THAT PART ONLY of any such advertisement consisting of illustrations, borders, signatures or similar components which is, or are, supplied to Victoria Press Ltd. by the advertiser in the form of engravings, matrices, casts, etc., and incorporated in said advertisement shall remain in and belongs to the advertiser.

1 BIRTHS

BOUGHTON — Born to Mr. and Mrs. R. A. Boughton, 151 Virago Crescent, Colwood, B.C. at Jubilee on October 8, 1973, a daughter, Keri Lee, 8 pounds, 1 ounce.

CAMPION—Jason David was born October 6th, 1973, weighing 9 lbs. 8 ozs. The proud parents David and Gail wish to thank Dr. Forgie, Nurse Sue and the maternity staff of the Royal Jubilee for their special care. (Insured).

CRAMER—Born to Mr. and Mrs. B. Cramer, 836 Wolaston, Victoria, B.C. at Royal Jubilee Hospital on October 9th, 1973, a daughter, Richelle; a sister for Steven. Thanks to Dr. B. S. Pound.

DENCH — Born to Mr. and Mrs. J. Dench, October 11, 1973, Kitimat General, a daughter, Sarah Francis, sister to Shane, 7 lbs., 15 ozs. Thanks to maternity staff.

ENGST — Born to Mr. and Mrs Elmer C. Engst (nee Frances Cullingford), Box 1488 Inuvik, N.W.T., on October 11th, 1973, a daughter, Allison Laurie.

GIBSON — Bob and Pat Gibson of 912 Newport Ave., announce the birth of Sarah Katherine, on October 12, at Royal Jubilee Hospital. A sister for Tracy, Peter and Ben.

HEATHCOTE—Born to Diane and Tony Heathcote at the Jubilee Hospital on October 10th, a son David Mark, 8 lbs. 12 oz. First grandchild for Mr. and Mrs. C. Reedman, and fifth grandchild for Mr. and Mrs. L. Heathcote, Buxton, England.

SHORE—Born to David and Maxine (nee Boyd), 1066 Rosecroft Cr., (Richmond, B.C., on October 9th, 1973, a daughter, Carly Catherine, 8 lbs. 8 oz.

CLASSIFICATION INDEX

VITAL STATISTICS
1 Births
8 Card of Thanks
5 Deaths and Funerals
9 In Memoriams
10 Funeral Directors

NOTICES
14 Announcements
16 Catering, Banquets and Reception Rooms
20 Lost and Found
15 Coming Events and Meetings
11 Monumentals
17 Restaurants
18 Places to Visit

EMPLOYMENT
21 Help Wanted—General
22 Office Help
23 Skilled Trades
24 Sales Persons and Agents
25 Teachers
26 Part Time—Temporary Help
30 Situations Wanted

BUSINESS SERVICES AND DIRECTORY
36 Business Services and Directory

PERSONAL SERVICES
33 Bands, Musicians and Orchestras
40 Business Personals
42 Dancing
43 Education
71 Music Teachers
39 Personals
32 Trade Schools
38 Travel

MERCHANDISING
83 Aircraft
117 Antiques
78 Bicycles
80 Boats and Marine
65 Building Supplies
93 Cameras, Supplies and Photo Finishing
127 Chicks, Poultry, Hatching Eggs, Supplies
135 Farm Implements
12 Florists
60 Fuel
97 Furniture
120 Garden Supplies
99 Groceries, Meat and Produce
130 Heavy Equipment and Machinery
128 Livestock, Supplies and Events
100 Miscellaneous for Sale
103 Miscellaneous Wanted
109 Miscellaneous to Rent
77 Motorcycles
70 Musical Instruments
125 Pets and Supplies
96 Ranges, Stoves and Furnaces
92 Sporting Goods
115 Swaps
63 Timber
98 TV, Stereo, Radio Sales and Service
112 Wanted to Rent, Miscellaneous

AUTOMOTIVE
164 Auto Body and Painting
162 Auto Repairs, Service and Towing
168 Campers and Trailers
166 Cars and Trucks Wanted
150 Cars for Sale
151 Foreign Import and Sport Cars
169 Mobile Homes and Parks
149 New Car Directory
160 Parts, Accessories
158 Tires
154 Trucks and Buses
156 U-Drive and Auto Washing

ACCOMMODATION
185 Convalescent and Rest Homes
175 Hotels
178 Summer Resorts
181 Tourist Accommodation

RENTAL
201 Apartments to Rent, Furnished
200 Apartments to Rent, Unfurnished
202 Apartment Furniture to Rent
203 Apartments Wanted
206 Duplexes to Rent
207 Duplexes Wanted to Rent
215 Halls, Warehouses, Stores and Offices to Rent
197 Housekeeping Rooms to Rent
199 Housekeeping Rooms Wanted
211 Houses to Rent, Furnished
210 Houses to Rent, Unfurnished
212 Houses Wanted to Rent
190 Room and Board
191 Room and Board Wanted
193 Rooms to Rent
194 Rooms Wanted

FINANCIAL
155 Automobile Financing and Insurance
233 Mortgage Loans and Insurance
234 Mortgages for Sale
230 Personal Loans and Insurance
235 Wanted to Borrow

REAL ESTATE
280 Acreage for Sale and Wanted
240 Business Opportunities
241 Business Opportunities Wanted
300 Churches
247 Commercial or Industrial Properties
258 Condominiums and Townhouses
253 Country Homes and Properties
270 Exchange Real Estate
290 Farms for Sale and Wanted
263 Garages for Sale, Rent, Wanted
293 Gulf Islands Properties
250 Houses for Sale
265 Houses Wanted to Buy
295 Listings Cancelled
268 Listings Wanted
271 Lots for Sale
294 Mainland and Out-of-Province Properties
273 Property for Sale
274 Property Wanted
244 Revenue Property
245 Revenue Properties Wanted
285 Up-Island Properties
256 Waterfront Properties

PHONE DIRECT
386-2121
TO PLACE YOUR CLASSIFIED AD

5 DEATHS and FUNERALS

BOWYER—At the Veterans' Hospital on October 10, 1973, Mr. John Higgins Bowyer, age 90 years. Born in London, England and had been a resident of Victoria for the past 30 years, residing at 4590 Cordova Bay Road. He leaves his wife, Charlotte, Victoria, B.C., son Michael, Delta, B.C., daughter, Mrs. Patricia Spiller, Langford, B.C., 4 grandsons, 3 great-grandchildren. The late Mr. Bowyer was a veteran of the First World War.
Service will be held in the Sands Mortuary Limited "Memorial Chapel of Chimes" on Monday October 15th, 1973 at 3 p.m. Tony Roberts officiating. Interment in Royal Oak Burial Park.
Sands — Victoria

BUGSLAG: In Victoria, B.C., on October 12th, 1973, Mrs. Edith Bugslag, age 76 years. Born in Krebs, Oklahoma, and had been a resident of Victoria for the past 46 years, residing at 1138 Hadfield Avenue. She leaves her son Jack, 4891 Prospect Lake Road, her daughter Mrs. R. W. (Beverley) McClure, 1138 Hadfield Avenue, six grandchildren; brothers George and Norman Green, Nanaimo, B.C., and Wilf Green, Victoria, B.C.; sister Mrs. Myra Carruthers, Nanaimo, B.C.; nieces and nephews. The late Mrs. Bugslag was a charter member of Ivy Rebekah Lodge No. 14, Duncan, B.C., and a member of Colfax Rebekah Lodge No. 1, Victoria, B.C.
Service will be held in the Sands Mortuary Limited "Memorial Chapel of Chimes" on Monday, October 15th, 1973, at 11:00 a.m., Rev. Phil Ross officiating. Cremation. (Flowers gratefully declined. Those so desiring may contribute to the B.C. Heart Foundation, 402-612 View St., Victoria, B.C.
Sands — Victoria

CHAMBERLIN—In Victoria, B.C., on October 10, 1973, Mr. Gordon Chamberlin, age 60 years. Born in Melville, Sask. and had been a resident of Victoria for the past 30 years, residing at 548 Paradise Street, formerly of Winnipeg, Man. Survived by his loving wife, Hazel, at home, son, Ronald, Victoria, B.C., daughter, Mrs. K. (Gloria) Fenwick, Victoria, B.C. 3 grandchildren; brothers, Harold, Winnipeg, Man., Howard, Surrey, B.C. and Art, Nanaimo, B.C. and a sister, Miss Gloria Chamberlin of Victoria; sister-in-law, Mrs. Jean Chamberlin, El Segundo, California. The late Mr. Chamberlin served in the Canadian Army during the Second World War.
Service will be held in the Sands Mortuary Limited "Memorial Chapel of Chimes" on Monday, October 15, 1973 at 1 p.m., Tony Roberts officiating. Interment in Hatley Memorial Gardens.
Sands — Victoria

GOODWIN—At the Royal Jubilee Hospital on October 10, 1973, Phyllis Mary Goodwin, aged 51 years, of 405-1433 Faircliff Lane, Victoria, formerly of Calgary. She is survived by her loving husband, Harold W.; daughters Margaret (Carroll), Lorraine, Brenda and Karen, all of Victoria; brothers Owen, Alex and Lester Rundle, all of Calgary; one grandson.
Private family service will be held at McCall Bros. FAMILY CHAPEL, on Monday October 15, with the Rev. Dr. H. W. Kerley officiating, followed by cremation. (Flowers gratefully declined).

KIRBY—On October 11, 1973 at the Royal Jubilee Hospital, Percival Edward Kirby, of 1590 Broadmead St., in his 56th year. Survived by his loving wife, Gertrude, one son, Brian and one daughter, Sonya, both at home, also five sisters, Blanche, Pearl, Sadie, Ruby, and Gracie, and three brothers, Jim, Jack and Bill.
Funeral service will be held at 10:30 a.m. on Mon., Oct. 15 at the Chapel of St. Michael and St. Luke in the Veterans Hospital, Tony Roberts and Rev. J. D. Francis officiating, followed by cremation. HAYWARDS FUNERAL Chapel directors.

LE BUS — In Victoria, B.C. on October 11th, 1973, Mrs. Elva Annie Le Bus, age 82 years. Born in Hastings County, Ontario and had been a resident of Victoria for the past 61 years. Predeceased by her husband, Edward, on August 7, 1964 and her son, Irwin, on January 20, 1962. She leaves her sons, Cyril, Victoria, B.C., George, San Francisco, Frank, Vancouver, B.C., Doug and Orie, Victoria, B.C., daughters, Mrs. James (Margaret) Paterson, Mrs. Jack (Elva) Greenwood and Mrs. Alex (Agnes) Poulsen, Victoria, B.C., 14 grandchildren, 8 great-grandchildren.
Service will be held in the Sands Mortuary Limited "Memorial Chapel of Chimes" on Tuesday October 16, 1973 at 1:00 p.m. Rev. Dr. H. W. Kerley officiating. Interment in Royal Oak Burial Park.
Sands — Victoria

McRITCHIE — On October 11, 1973 at the Royal Jubilee Hospital Karl Alexander McRitchie, 505 Trutch St., formerly of 1225 Fairfield Rd., in his 76th year. Mr. McRitchie was born in Rodney, Ont. and lived many years in Lacadena, Saskatchewan, before coming to Victoria in 1946. Survived by his loving wife Evelyn.
Funeral service will be held on Tuesday, October 16 at 3 p.m. from HAYWARDS FUNERAL CHAPEL, 734 Broughton St, Rev. Dr. H. W. Kerley officiating, followed by cremation. In lieu of flowers, donations to the B.C. Heart foundation.

PLANES — Suddenly on October 9, 1973, Mr. Michael Mark Planes, aged 21 years. Born in Victoria, B.C., residing at 6191 Sooke Road, He leaves his loving parents, Mr. and Mrs. Louis Planes, Sooke, B.C.; brothers, Robert, David, Allan, Darrell, Howard Louis Jr., Peter and Gary, at home; sisters, Mrs. Beverley Hamber, Sooke, B.C., Brenda, Carol, Charlene and Barbara, at home; grandmother, Mrs. Ida Planes, Sooke, B.C.; grandfather, Mr. Fred Underwood, Central Saanich, B.C.; aunts and uncles.
Prayers will be offered in the Sands Funeral Chapel of Heather, Colwood, B.C., on Sunday, October 14, 1973, at 8:30 p.m. Mass will be celebrated in Our Lady of The Rosary Church, Goldstream Avenue, Langford, B.C., on Monday, October 15, 1973, at 10:00 a.m. Rev. Father W. J. O'Brien celebrant. Interment in Sooke Harbour Cemetery.
Sands — Colwood

SHAWCROSS — Peacefully in Victoria, on October 10, 1973, Mr. Charles Shawcross, aged 81 years, of 1648 Haultain St., born in Manchester, England, and resident of Victoria since 1957, formerly of Regina. He leaves his loving wife Marjorie Anne, at the residence; 2 sons, Charles Stafford, of Florida, and Roy Tilden, of Nova Scotia; 1 daughter, Mrs. R. L. (Sylvia Anne) Lynn, of Victoria; 11 grandchildren; 2 sisters, Mrs. Eleanor Dakin, of Winnipeg, and Mrs. Lavinia Simons, of Regina, at present in Victoria; many nieces and nephews. He was the Chief Engineer for the Federal Gov't. in Regina for 25 years, a veteran of the First World War, serving with the 11th Battalion and the Second World War, serving with the Veterans' Guard of Canada; a former member of the Corps of Commissionaires, Victoria; a member of ... Branch No. 7, R.C.L. and Silver Threads No. 1.
Funeral service in McCall Bros. MAIN CHAPEL, Johnson and Vancouver Sts., on Monday, October 15, at 1:15 p.m., with the Rev. F. W. Hayes officiating followed by cremation. (Flowers gratefully declined. If desired friends may make donations to the Canadian Diabetic Assn., P.O. Box 672, Victoria, or the Heart Fund, 402—612 View Street Victoria.)

STRAITH — On October 11th, 1973, Douglas Martin Straith of 4104 Highland Place, North Vancouver, aged 49. Survived by his loving wife Barbara, two sons, Lou and Martin; one daughter, Christie, all at home; one sister, Mrs. D. (Joan) Hewitt, St. Louis, Missouri.
Rev. R. Smith conducted a private family Memorial Service on Saturday, October 13th, 1973, at 2 p.m. in the Burrard Funeral Chapel, Lonsdale Avenue, at 12th Street, North Vancouver. Cremation. (No flowers by request.)

STAINSBY — In Victoria, on Friday, October 12, 1973, Mrs. Edith Eliza Stainsby, of 1128 Dallas Road. Mrs. Stainsby was born in Edinburg, Scotland and came to Canada in 1908 and had resided in Minnedosa and Souris, Manitoba and Tappen, B.C., prior to taking up residence in Victoria in 1964. Predeceased by her husband, Harry she is survived by two sons, Harry E. Stainsby, Tappen, B.C. and George Dent Stainsby of North Vancouver; two daughters, Mrs. J. (Gladys) Hayhurst, Victoria and Miss Evelyn Stainsby, Colwood, B.C.; 3 sisters in Ontario, 10 grandchildren, 4 great-grandchildren and several nieces and nephews. She was a charter member of the Order of Eastern Star 26, Souris, Manitoba.
The funeral service will be conducted on Monday, October 15, 1973, at 2 p.m., from CUNNINGHAM FUNERAL CHAPEL, with the Rev. F. W. Hayes officiating. Interment in Royal Oak Burial Park.

WEIZEL—Accidentally in Winnipeg, Man., on October 10, 1973, Dennis David Weizel, age 32 years, dearly beloved husband of Carole, and father of Coreen, Shannon, Neil and Michelle. Dearly loved only son of Mr. and Mrs. David Weizel. Born in Winnipeg, a resident of Victoria for the past 7 years, late residence 3997 Granville Ave.
Funeral service at McCall Bros. FLORAL CHAPEL, Johnson and Vancouver Sts., on Monday, October 15, at 10 a.m., with the Rev. A. Johnson officiating, followed by cremation.

WILLIAMS—In Victoria, B.C., on October 11, 1973, Mrs. Flora Williams, widow of the late F. Charles Williams who predeceased her in 1957. Born in Ellenburg, Scotland, and a resident of Victoria for the past 24 years, Mrs. Williams came from Winnipeg in 1949. She was a member of the Oak Bay United Church. Survived by a sister, Cathy Macpherson in London, England.
Funeral service will be held on Monday, October 15, 1973, at 3 p.m. in the THOMSON and IRVING Funeral Chapel, Dr. D. Sparling officiating, followed by cremation. In lieu of flowers donations may be made to C.A.R.S., 63 Gorge Rd. W., Victoria.

WONG — In Victoria at the Chinese Hospital, on October 8, 1973, Mr. Wong Wan Leong. Mr. Wong was born in Kwangung, China, and has been a resident of B.C. for the past 62 years.
The funeral service will be conducted on Monday, October 15, 1973, at 11.00 a.m., from CUNNINGHAM FUNERAL CHAPEL, with the Rev. C. Y. Chow officiating, followed by cremation.

The Lord is my shepherd; I shall not want.
He maketh me to lie down in green pastures: He leadeth me beside the still waters.
He restoreth my soul: He leadeth me in the paths of righteousness for His name's sake.
Yea, though I walk through the valley of the shadow of death, I will fear no evil: for thou art with me: thy rod and thy staff they comfort me.
Thou preparest a table before me in the presence of mine enemies; thou anointest my head with oil; my cup runneth over.
Surely goodness and mercy shall follow me all the days of my life: and I will dwell in the house of the Lord for ever.
PSALM 23

8 CARD OF THANKS

The Bury family and Miss Nielsen sincerely wish to thank their many friends and relatives for their kind expressions of sympathy in their recent bereavement. Also we would like to thank all Mum's friends who sent cards, flowers, while she was in hospital. Thanks too, to the Drs. and staff on 3rd Royal, Royal Jubilee Hospital, as well as the Reverend Harry MacDonald.
We will remember you all with affection.

9 IN MEMORIAM

BALLENY—In loving memory of Mary Duff Balleny, October 13, 1972. And John Compton Balleny, October 16, 1958. From the Family.

KLATT — In loving memory of a very dear Dad and Grandpa, who was called to heaven October 13th, 1964.
A cluster of precious memories
Sprinkled with love and tears,
Wishing God had spared you
If only a few more years.
You left a beautiful memory
And sorrow too great to behold
And to us who loved you so dearly
Your memory will never grow old.
—Loved and remembered by daughter Valerie, son-in-law George Jacob, grandsons Alex and Bruce, grand-daughter Cathie Calgaro.

PAINTER — In loving memory of a dear husband, and father, Bertram H. Painter, who passed away October 14th, 1969.
Beautiful memories woven in gold;
These are the memories we tenderly hold
Deep in our hearts his memory is kept
To Love, to Cherish and never forget.
—Still sadly missed by his Loving Wife Gladys, Margaret and Albert.

SMITH — In loving memory of Jack who passed away October 13, 1972.
More and More each day we miss him;
Friends may think the wound is healed;
But they little know the sorrow
Lies within our hearts concealed.
—Sadly missed by his wife, Prim, and Jackie, Doug and David.

WARREN — Treasured memories of our dear mother, May, who passed away October 13, 1966.
Remembrance is a golden chain,
Death tries to break, but all in vain;
To have, to love, and then to part,
Is the greatest sorrow of one's heart.
The years may wipe out many things
But this they wipe out never
The memory of those happy days
When we were all together.
—The Family

10 FUNERAL DIRECTORS

McCALL BROS.
Funeral Chapels
1400 Vancouver Street
385-4465 — 385-4466 — 385-4467
Professional Service of the Highest Order . . . and at Moderate Cost.
MONDAY
WEITZAL, Mr. Dennis David,
10:00 a.m.—FLORAL CHAPEL
SHAWCROSS, Mr. Charles,
1:15 p.m.—FLORAL CHAPEL
TUESDAY
SAER, Mrs. Annie
2:15 p.m.—FLORAL CHAPEL
PRIVATE SERVICE
GOODWIN, Mrs. Phyllis
TO BE ANNOUNCED
DURHAM, Mr. Cecil
MURRY, Mr. Andrew

CUNNINGHAM FUNERAL CHAPEL
(Formerly Chaplin's)
1155 Fort Street
Phone 384-5512 or 384-8626.
Offering dignified moderate services for all. Geo. S. Cunningham, owner, manager.

THOMSON & IRVING
Funeral Chapel
Est. 1906 — Formerly of Winnipeg
A Dignified and Understanding Service at Moderate Cost
PRE-NEED AT NEED
SHIPMENTS
1625 Quadra St. Phone 384-2812

10 FUNERAL DIRECTORS

SERVING VANCOUVER ISLAND
Sands
WE CARE
Dedicated to service
Sensible Prices
SANDS FUNERAL CHAPELS
VICTORIA 388-5155
SIDNEY 656-2932
COLWOOD 478-3821
DUNCAN 746-5212
LADYSMITH 245-2331
NANAIMO 753-2032
Your six community Chapels. Independent, Family Owned and Controlled. Sands since 1912.

INTERNATIONAL FLIGHT CARE
Specializing in shipping to or from anywhere call collect
VICTORIA, 388-5155
SIDNEY, 656-2932
COLWOOD, 478-3821
DUNCAN 746-5212
LADYSMITH, 245-2331
NANAIMO 753-2032

Removal and Memorial Service
A Division of Sands
Covering Vancouver Island

HAYWARD'S CHAPEL
Ready to carry out the family's wishes, quietly, sympathetically, with efficiency and dignity.
386-3505
734 Broughton St.
REGINALD HAYWARD, MGR.

FIRST MEMORIAL SERVICE
Undertakers for the Memorial Society of B.C. — 658-5244

11 MONUMENTAL

STEWART MONUMENTAL Works Ltd.
ESTABLISHED 1896
Memorial of Distinction
Marble fireplace and tabletops
1403 May St. 384-3452

MORTIMER'S MONUMENTS
ESTABLISHED 1877
"The Finest in Craftsmanship"
633 DAVID ST. 383-6421

12 FLORISTS

REAL FLOWERS FADE but THE MEMORY LASTS
Funeral Flowers expertly designed
WOODWARD'S FLORISTS
635 Fort 384-5614

14 ANNOUNCEMENTS

IN MEMORIAM DONATIONS
to be used exclusively for
CANCER RESEARCH
should be directed to
CANADIAN CANCER SOCIETY
857 Caledonia Ave., Victoria

BRUSH UP ON SQUARE DANCING
Refresher Course
Wed. 8 p.m.
S. J. Willis Junior High School
Ph. 383-4391, Gary Todds.

15 COMING EVENTS and MEETINGS

ARMY, NAVY AND AIR FORCE SUNDAY BINGO
CLUB TANGO, 7 P.M.
No Game Under $20
One Game $24
1st Jackpot $50
2nd Jackpot $100
20 GAMES
Admission $1
Six Cards for $2
ALL GOOD NEIGHBOR GAMES
Five Extra Games
25c a Card
Free Parking
FREE BUS TO DOWNTOWN
IN AID OF
Senior Citizens' Housing
Veterans' Benevolence
And Juvenile Sports

LEGION BINGO
Sunday, Oct. 14, 1973
1:30 P.M.
Esquimalt Legion Auditorium
622 Admirals Rd.
Corner of Esquimalt and Admirals
Admission Card $1
Extra Cards
25c each or 5 for $1
Buses leave Yates and Douglas at
12:40 and 1:20 p.m.
Esquimalt, Colville or Munro Buses
Proceeds to:
Youth activities and Veterans' Welfare projects

B.P.E. ELKS BINGO
Saturday, October 13th
7:30 P.M.
Old Age Pensioners' Hall
Government St.
1 Card $1.00
6 Cards $2.00
Extra Cards 25c
Door and Good Neighbor Prizes, in aid of Local Elk Charities

BAZAAR
St. Andrew's Presbyterian Church Women's Association will hold their bazaar, with the "Canadiana" theme, in the Kirk Hall on Saturday, Nov. 3 from 11 a.m. to 4 p.m. A pancake lunch will be served from 11.30 a.m. to 1.30 p.m. Afternoon tea will be served from 2.30 p.m. to 4 p.m. Tickets for the luncheon, $1.00 each, or for the tea, 50c each, may be obtained at the Church Office, 680 Courtney St.

ATTENTION AMARANTH MEMBERS
Come to the Leadership Training class sponsored by the Grand Court of British Columbia, Order of The Amaranth to be held Sunday, Oct. 14, at Henderson Hall 1:30 - 4 p.m.

TRI-CHEM LIQUID EMBROIDERY Open House, Thurs., Fri., Oct. 11-12, 2-10 p.m., large display, bargain prices, Mrs. Joyce Kerr, 2977 Pickford, 478-1149.

MYSTERY TOURS
Leaves V.I. Coach Lines depot every Sunday at 1:30 p.m. Returns p.m. $3.95 includes tea. 385-4411.

MEGAVITAMIN LITERATURE. Victoria C.S.F., third Mondays (Oct. 15th), Central Junior High School, 8 p.m.

LEIF ERICKSON PROGRAM and Dance, Saturday, October 13th, 8 p.m. 1110 Hillside Ave. $1.50 Admission.

GREATER VICTORIA CELEBRATIONS Assoc. General meeting 8 p.m. October 16, committee room No. 1, City Hall.

OLD TIME DANCE — LAKE Hill Hall, 3880 Quadra, Saturday 9-12. $1.25. Columbian Orchestra.

16 CATERING, BANQUETS and RECEPTION ROOMS

BANQUETS, WEDDINGS AND meetings. Up to 80 persons at the Mayfair Lanes Restaurant. Business luncheons. Hours 9 a.m.-11 p.m. 382-6512.

20 LOST and FOUND

LOST: SMALL TAN DOG, PART chihuahua and terrier with flea collar. Near Bay and Blanshard. Reward. Phone Don at Health Spa. 385-3407.

LOST: LITTLE CHIHUAHUA, light beige, last seen on Hillside by Norway House. Phone 383-3297 after 4 p.m.

LOST: MALE RED IRISH SETter from Fairfield, October 5th. 388-4291 or 385-6496.

FOUND A GREY MALE CAT with white paws, cropped tail. 15 Olympia.

FOUND: FEMALE CREAM COloured fluffy dog Cordova Bay area, 652-2444.

FOUND: ARTICLE OF JEWELRY on Oswego St. near Aquarius apartments. 385-1962.

LOST—HEARING AID, JAMES Bay or Beacon Hill, reward. Please phone 388-4187.

MALE SIAMESE CAT LOST IN Saanichton area. Please call 652-2819.

LOST: WHITE MALE CAT, vicinity Chamberlain and Clare, 598-4288.

LOST: GREEN AND WHITE TRIcycle at Tait Street—Carey Road. 479-2184.

FOUND FEMALE BLACK PUPPY in vicinity of Gorge and David 388-5371.

LOST YOUR PET? HOMES wanted, found. SPCA. 388-6627.

HAVE YOU LOST YOUR CAT? Homes wanted. CPL. 598-5731.

21 HELP WANTED GENERAL

ADVERTISEMENTS IN THIS CLASSIFICATION MUST COMPLY WITH THE BRITISH COLUMBIA HUMAN RIGHTS ACT SEE COLUMN 1

CARETAKER
For Estate
Excellent opportunity for single man or couple to take care of a private estate on Vancouver Island.
Applicants should be middle-aged or near retirement, preferably with gardening experience and handyman ability.
A caretaker's house, light, heat and power are provided. Employment is full time.
Reply stating age, previous experience and references, to Victoria Press, Box 20.

B.C. Hydro and Power Authority
REQUIRES
MECHANICS
Our Transportation Division Maintenance Department is looking for applicants who served an apprenticeship as an Automotive Mechanic or a Heavy Duty Mechanic and have a knowledge of automotive electrical work, air brake systems and diesel engines.
Wages range from $5.45 per hour in 1973 to $6.95 per hour effective 1st February, 1975. Pension, Sick Leave, Life Insurance and other employee benefits. Shift work, greater Vancouver locations. Applicants must be able to pass a comprehensive medical examination and possess a valid driver's license.
Apply to the employment section, Oakridge Transit Centre, 949 West 41st Avenue, Vancouver 13, between 9 and 4, Monday to Friday. Telephone 261-5151 or write for an application form.

WANTED: MECHANICALLY INclined person for car lot and maintenance work. Must be reliable, neat, willing to work and have excellent driving record. Salary according to ability, advancement upon merit. Usual company fringe benefits. Apply in writing to P.O. Box 901 Victoria.

CONGENIAL WOMAN NEEDED as experienced cook for small cafe and store, also as active business partner. One or two children welcome. Lodging and other benefits. Send photo and some details. Confidential, all inquiries answered. Victoria Press, Box 56.

MANAGER TRAINEES
Young progressive retail firm requires men to train for management positions. Must be aggressive, enthusiastic and willing to relocate, for personal interview write to Victoria Press Box 88, giving complete resume.

STEADY EMPLOYMENT IN THE evenings. Light cleaning duties in a new and modern office building. Good working conditions. Uniforms provided. No experience required. Work record and references to Victoria Press Box 901.

WANTED IMMEDIATELY, PROPerty Manager for private company, to supervise rent collection, building maintenance, and associated duties. Hand written reply to Victoria Press, Box 43.

NAVAL RESERVE
Needs young men aged 17-25, who are looking for a challenging part time vocation. Ex-Regular Force inquiries invited. HMCS Malahat, 388-2247.

WANTED TO LIVE IN WITH lady in mid sixties. Free room and board in 2 bedrooms, large apartment. Light duties expected. Days: 385-7755.

DAY CARE, JUBILEE AREA, your home, for girl 5, boy 2, must be willing to take girl to Richmond Kindergarten and have own car. 592-4928 between 5-7 p.m. ONLY.

BABYSITTING AND LIGHT housework, 2 pre-schoolers, my home Glanford area, Monday to Friday, Granny welcome, own car an advantage, 479-8092.

HOSTESS FOR CABARET. MUST be neat appearance. For appointment phone 388-6684 after 6:30, ask for Manager or Assistant Manager.

OLDER SIDNEY RESIDENT wanted immediately with some income and retail experience to manage small store in Sidney. 383-6281 after 6 p.m. for interview.

MATURE RELIABLE LADY IN resthome 12 midnight to 8 a.m. nurses aid preferred, full time phone 385-9821.

RELIABLE COUPLE WANTED for evening janitorial work, 45 hours weekly. 479-3733 between 9-12.

WORKING MOTHER REQUIRES reliable loving person to care for 1 and 3-year-old children, my home. 592-4884.

LIVE POULTRY HAULER, MUST be licensed for tractor trailer. Good wage, steady work. 478-1747.

BABYSITTER, MAJESTIC PARK area, 8-5:30, weekdays only, $5 per day, prefer my home, 477-8004.

EXPERIENCED SHORT ORDER cook for downtown restaurant. 382-8522 for appointment.

SEARS-JUBILEE, BABYSITTER-housekeeper, live-in or close by. 385-3655.

PART-TIME EMPLOYMENT FOR pianist in ballet school, call 384-2996 in the a.m.

WARD AID FOR PERSONAL care home. Able to live in. Phone after 6 p.m. 385-4922.

21 HELP WANTED GENERAL

ENGINEERING AIDE IV
$852—$1,036
This is responsible semi-professional office and field engineering work with assignments including surface and subsurface general design work, estimating, designing local improvements, checking subdivision, utilities, street lighting, and carrying out related municipal engineering tasks. Professional direction is received as required but much of the work requires the ability to independently complete engineering projects and to solve engineering problems. Applicants should have college level training in civil engineering, survey or drafting, extensive experience in semi-professional engineering, and an understanding of related construction processes. Experience in sanitary sewer design is essential as the appointee will be assigned to this work initially. Ability to communicate effectively is essential.
Complete resume should be forwarded to the undersigned before 4:30 p.m. Friday, October 19th, 1973.
Personnel Director,
Saanich Municipal Hall,
770 Vernon Avenue,
Victoria, B.C.

B.C. HYDRO AND POWER AUTHORITY
TRANSPORTATION DIVISION
REQUIRES
TRANSIT OPERATORS
The Metropolitan Transit Operation is looking for transit operators. We pay trainees during the training period. Transit Operator wages range from $4.81 per hour in 1973 to $5.80 per hour effective 1st February, 1975, plus pension, MSA and other benefits. Applicants must be between 5'7" and 6'2" in height, at least 22 years of age, and able to pass a comprehensive medical examination. They must possess a valid B C. driver's licence.
Apply or write to Staff Services Department, Employment Section, Oakridge Transit Centre, 949 West 41st Avenue, Vancouver, 9:00 a.m. to 4:00 p.m., Monday to Friday.

BUILDING SERVICE WORKER
Dept. of Human Resources, Sevenoaks, 4573 Blenkinsop, Victoria. Under direction, to perform a large variety of cleaning and routine maintenance work in and around the buildings concerned, including grounds. Requires Secondary School Entrance or equivalent, preferably supplemented by a vocational school course in Janitorial Services; two years' related experience. $675. Obtain applications from the CIVIL SERVICE COMMISSION, 544 Michigan Street, VICTORIA, and return by October 24, 1973. COMPETITION NO. 73:1683

NURSES'S AIDES $525 PER MONTH
WARD ASSISTANTS $490 PER MONTH
Must have transportation.
Apply in writing to:
Administrator,
Glendale Lodge Hospital,
4464 Markham Street,
Victoria, B.C. Postal Code V8X 3X9.
Or Telephone 479-7101, local 228.

SAANICH CIVIL DEFENCE TRAINING COURSE
Fire Fighting—Mondays 7 p.m. to 9 p.m. for ten weeks starting 27 October, 1973, at the Fire Station, 760 Vernon Avenue. This course is under the direction of Mr. Bob Mortimer, Technical Advisor of the Saanich Auxiliary Fire Service. It provides practical instruction using up-to-date equipment. Course is free of charge and preference is given to Saanich residents. To enrol, telephone Saanich Fire Department at 388-5531.

FINANCE
Position for experienced finance man who is tired of the every day routine. This is a challenging position in wholesale finance in Vancouver area. Salary open, company car provided. Only experienced need apply. Write Borg Warner Acceptance, P.O. Box 5188, Station B, Victoria or phone 598-4515.

PARTS MANAGER
Major import dealer in Victoria requires manager. Top pay and benefits. all replies in confidence. Resume to Victoria Press, Box 17.

RETAIL INVESTIGATORS
Required immediately for Victoria area female retail investigators. Experience helpful but not necessary. Training course to be provided. Starting rate $2.75 per hour and up. For appointment call 386-9441 between 9 and 5 p.m. Monday through Friday.

SERVICEMAN
For auto service centre, must have good tire knowledge and be capable of installing exhaust and shocks. Good starting salary, incentive plan and company benefits. For interview appointment call Mr. Rigby or Mr. Martin 386-9472.

WANTED: EXPERIENCED GARdener to maintain on full time basis the grounds of 4 apartment buildings. Equipment can be supplied. Reply to Victoria Press, Box 31.

REPUTABLE OFFICE EQUIPment firm requires experienced adder and typewriter serviceman. Electronics an asset. Excellent working conditions. All fringe benefits. Victoria Press, Box 887.

FIGHT INFLATION
Has mounting bills got you down? As a World Book representative you can earn the extra cash you need to settle your bills. Call now for personal interview. 658-8877.

ASSISTANT CHEF WANTED, day shift. Apply in person to The Coffee House, 3131 Douglas, Mayfair Shopping Centre.

POSITION FOR A MIDDLEAGED couple, to manage downtown motel, for more information write to Victoria Press Box 35.

TAXI DRIVERS WANTED, CLASS 4, and Chief's permit required, guaranteed weekly wage and commission, apply 906 Government.

CAPTAIN'S PALACE REQUIRES 2 cooks, experienced only. One day shift, one night shift. Permanent position. 388-9191 for appointment.

NEEDED NIGHT WATCHMAN, 5 nights weekly, can live in or out, apply in person Good Shepherd Shelter, Mill Bay.

WANTED 21 AND OVER, FOR child care, residential setting, Salt Spring Island. Training program. $5,000 a year. 653-4332.

NEEDED RESPONSIBLE KENnel helper, preferrably live in, apply in person Good Shepherd Shelter, Mill Bay.

CONTRACTOR WITH TRUCK and self-loading hydraulic loader. Phone Port Alberni, 723-8118 days, or 724-4559, 724-4691 evenings.

ONE FULL TIME TRAINED cashier hostess needed, experience in supervisory work an asset. Phone 386-2317 for appointment

FIVE WOMEN WANTED FOR RESTAURANT. APPLY SCANDIA FOOD PALACE, TOWN AND COUNTRY SHOPPING CENTRE.

LOVING DAY CARE NEEDED, my home. Please call, 4037 Cumberland after 5 p.m.

WANTED; CABINET - MAKER and installer, 382-9014, apply 528 Hillside.

EXPERIENCED BANK TELLER and ledger poster wanted. Phone Mrs. Pajos, 386-1457.

RELIABLE BABYSITTER, DAYS, good pay. 592-0869.

21 HELP WANTED GENERAL

SCHOOL DISTRICT No. 62 (SOOKE)
Applications are invited for the position of janitorial supervisor to manage and supervise the district janitorial services for approximately 22 schools and 50 janitors and to be responsible for all such services in the district under the general direction of the superintendent of works for the district. This is a managerial position of a confidential and supervisory nature and will not be covered by the terms of the agreement between the Board of School Trustees and the Canadian Union of Public Employees. The salary for this position is $10,000 per annum and will be subject to annual review.
Applications giving full particulars as to qualifications and experience are to be addressed to the undersigned; job description and further information may be obtained at the School Board Office; closing date for receiving applications is Friday, October 19, 1973.
Mr. L. W. Wheeldon,
Secretary-Treasurer,
School District No. 62 (Sooke),
2227 Sooke Road,
Victoria, B.C.

DIRECTOR OF NURSING
CHILLIWACK GENERAL HOSPITAL
CHILLIWACK, B.C.
Applications are invited for the position of director of nursing — this position becoming vacant due to the retirement of the present director, January 31, 1974.
Applicants should have successful supervisory or nursing administration experience — Bachelor or Master's degree desirable.
The Chilliwack General Hospital is a 266-bed hospital, comprised of 152 general active treatment beds, 20 psychiatric beds, 16 rehabilitation beds, and a 78-bed extended care unit. Plans are under way for a new 6-bed intensive care unit, renovation of the pediatric department, and the addition of 10 extended care beds.
Please reply in confidence to:
Administrator,
Chilliwack General Hospital,
45550 Hodgins Avenue,
Chilliwack, B.C.

EXPERIENCED WINDOW cleaners, only fully experienced need apply, this is a permanent and full time position. Part time available. Starting wage $4 per hour. Apply Bobs Janitorial Service, 1105 Alston.

NURSE-AIDS FOR EXTENDED care hospital in Victoria area, experienced helpful but not necessary, salary $495, phone 9 a.m. to 5 p.m. Monday through Friday, 478-6312.

EXPERIENCED CARETAKER couple required for 46 suite apartment block in Nanaimo for November 1. Send complete resume to P.O. Box 992, Victoria.

TELEPHONE SALES, HOURLY salary, also people for light deliveries. Day and evening shifts. Come to room 101, Campsell Bldg., Fort and Douglas.

MAKE YOUR CHRISTMAS money now, sell quality jewelry to your friends, neighbours, and coworkers. Complete training and top commission offered. 385-4188.

CARETAKING COUPLE REquired to live-in. No children. Varied duties and hours. Cleaning, painting and general maintenance. Apply Victoria Press, Box 44.

EXPERIENCED GRILL COOK wanted, apply in person Coffee Mac's 617 Gorge Road.

22 OFFICE HELP

ADVERTISEMENTS IN THIS CLASSIFICATION MUST COMPLY WITH THE BRITISH COLUMBIA HUMAN RIGHTS ACT SEE COLUMN 1

RECEPTIONIST FOR MEDICAL office, preferably with nursing experience, please state age, experience and salary expected. Victoria Press Box 64.

JUNIOR POSITION AVAILABLE in Life Insurance company. Typing and shorthand required. Starting salary $428 monthly. Phone Mrs. Hamill, 388-4351.

INSURANCE CLAIMS OFFICE requires experienced dicta typist. Reply with full particulars, including salary required to Victoria Press. Box 51.

MEDICAL RECEPTIONIST: TYPing, bookkeeping, office routines. Non-smoker, 5 day week. Possibly part-time. Victoria Press Box 69.

BOOKKEEPER FOR ACCOUNTing office, posting to trial balance. Resume to Box 4124, Postal Station A, Victoria.

22 OFFICE HELP

SENIOR MORTGAGE CLERK
An immediate opportunity is available within our mortgage department for applicants with 2 or more years experience in the mortgage area. This position can lead to rewarding career opportunities within one of Canada's leading financial institutions. Trust company, banking or real estate experience an asset.
Full range of company benefits and competitive salary scale available.
Interested applicants should contact Mrs. E. Kennedy at 382-8111.
CANADA TRUST
650 View St.
Victoria

EXPERIENCED LEGAL SECRETARY REQUIRED. EXCELLENT SALARY OFFERED. APPLY IN CONFIDENCE TO COOK, ROBERTS AND WHITTAKER. 385-1411 (WITH OR WITHOUT MAG CARD EXPERIENCE).

COMPETENT TYPIST bookkeeper for public accountants office. Must be able to operate dictaphone and type with accuracy. Bookkeeping background essential. Salary commensurate with ability and experience. Reply in own handwriting, stating age, marital status, education and experience. Victoria Press Box 46.

INSURANCE AGENCY REquires assistant to run Personal Lines Dept. and maintain Accounts Receivable. Salary according to experience. All replies answered and kept in strictest confidence. Victoria Press Box 90.

INSURANCE BROKERS REquire the services of a receptionist typist. This salary position provides excellent fringe benefits and career growth opportunity. For a confidential appointment phone 388-4416.

RECEPTIONIST REQUIRED FOR Trailer sales company, some accounting, typing and filing experience necessary. Hours 9-5 Monday thru Friday. State marital status, salary expected, reply Victoria Press Box 55.

REQUIRE EXPERIENCED LADY for general office work, includes typing, bookkeeping and payroll. Must be neat. Please state your qualifications, reply to Victoria Press, Box 73.

THE TORONTO DOMINION Bank, McKenzie and Borden Branch, requires a clerk for typing and teller duties. Typing experience necessary. Please apply in person, weekdays.

TYPIST FOR ACCOUNTANT'S office, must be competent and able to type with accuracy. State age, experience and marital status to Victoria Press Box 91.

EXPERIENCED LEGAL SECRETARY for local law firm. Phone 382-7246.

DENTAL RECEPIONIST-ASSISTant. Experienced. 384-2722, 10-5.

23 SKILLED TRADES

ADVERTISEMENTS IN THIS CLASSIFICATION MUST COMPLY WITH THE BRITISH COLUMBIA HUMAN RIGHTS ACT SEE COLUMN 1

CIRCULAR SAW FILER
Required for our saw mill complex at Armstrong, B.C. The current rate is $6.00 per hour.
Certified circular saw filers with carbide experience are invited to send confidential resume to:
Industrial Relations Dept.
CROWN ZELLERBACH
Armstrong Division
R.R. No. 3
Armstrong, B.C.

HAIRDRESSER EXPERIENCED to take over good clientele, full or part time. 479-3360 for appointment.

HAIRDRESSER NEEDED FULL or part time. Cordova Bay area. 658-5914 or 478-5611.

ELECTRICIANS NEEDED, EXperienced in wiring with Loomex. 245-3311.

COMMUNITY SERVICES INFORMATION DIRECTORY

Adoption, Foster Care, Child Protection, Unmarried Parents:	
— Victoria, Oak Bay, Esquimalt, Saanich and Central Saanich	382-5121
— View Royal, Langford, Colwood, Sooke	478-5516
— Sidney, North Saanich, Gulf Islands	656-3941
Alcoholism	383-0415
Birth Control	385-3356
Birthright	384-1431
Cool Aid	383-1951
Crisis Line (24 Hours)	386-6323
Day Care, Family and Marriage Counselling	382-5121
Emergency numbers, see the inside cover of the Telephone Directory:	
Environmental Centre	592-1281
Family Allowance, Old Age Security and Guaranteed Income Supplement	388-3631
Financial Assistance (Social Allowance and Supplement to Old Age Security):	
— Victoria	384-0571
— Saanich	385-4451
— Oak Bay, Esquimalt, Langford, Colwood, Sooke	478-5516
— Sidney, Central and North Saanich, Gulf Islands	656-3941
Greater Victoria Assoc. for Retarded	382-4212
Homemaker	382-5135
Landlord and Tenant Advisory Bureau	382-3196
Legal Aid — Criminal and Civil	382-6131
Saanich Mental Health Centre	479-1602
Victoria Mental Health Centre	387-6311
Narcotic Addiction Foundation Victoria Treatment Unit	383-1224
Public Health (Pre-Natal, Well Baby, Immunization and V.D. Clinics; School Health Services; Sanitation Services):	
— Victoria, Esquimalt	385-3351
— Saanich, View Royal	386-3251
— Oak Bay	598-3311
— Langford, Colwood, Metchosin	478-1757
— Sidney	656-1188
— Sooke	642-3122
— Ganges	537-5424
School Districts	
No. 61 — Oak Bay, Esquimalt, Saanich, City of Victoria	592-1211
Community Relations Office	592-1211
No. 62 — Langford, Colwood, Metchosin, Port Renfrew	478-1781
No. 63 — Rural Saanich, Central Saanich, North Saanich, Sidney	656-1111
Pre-Schools, Co-operative	592-9897
Services for the Elderly	388-4268

Published Daily as a Public Service

Classified – Victoria's Largest Proven Market Place – Where Your Articles Sell Faster! Cost Less to Sell – 386-2121

23 **SKILLED TRADES**

BENCHMAN

Is required for our new saw mill complex at Armstrong, B.C.
Qualified candidates are invited to send a confidential resume to:

Industrial Relations Dept.
CROWN ZELLERBACH
Armstrong Division
R.R. No. 3,
Armstrong, B.C.

EXPERIENCED BACKHOE AND GRADER OPERATOR REQUIRED

Apply in person or write to Dispatcher, O.K. Trucking Co. Ltd., 760 Topaz Ave., 386-3414.

ELECTROSTATIC COPIER TECHNICIAN

Required by A. B. Dick dealer for Victoria, salary dependent on experience. Car supplied. All replies held in strict confidence, Victoria Press, Box 60.

EXPERIENCED BODYMAN PAINTER

Required immediately. Apply in person or write to Bruce McDermit, O.K. Trucking Company Ltd., 760 Topaz Ave., 386-3414.

MECHANIC
For auto service centre, must have extensive tune-up and brake experience. Preference given to those with alignment knowledge. Good starting salary, bonus plan and company benefits. For interview appointment, call Mr. Rigby or Mr. Martin 386-9472.

ANOTHER FULLY EXPERIenced OMC outboard mechanic, also experienced on all types of chain saws, 2 and 4 cycle engines. Top salary and permanent position if qualified. State employment history. Apply P.O. Box 779, Parksville, B.C.

WANTED IMMEDIATELY—Millwrights for large Industrial Plant on Vancouver Island. Inquiries and applications to the Personnel Supervisor, British Columbia Cement Company Ltd., Mill Bay, B.C. Phone 743-5511.

CERTIFIED MECHANIC, prefer experience on Japanese cars. Steady employment. For growing Toyota dealership. Contact by letter, Vic Palmer Toyota Ltd., Box 1000, Duncan.

BRISTOL TOWN HAIR FASHions, 631 Fort Street. Male hairstylist, cliental preferred. 383-0433, 386-7282.

24 **SALES PERSONS AND AGENTS**

ADVERTISEMENTS IN THIS CLASSIFICATION MUST COMPLY WITH THE BRITISH COLUMBIA HUMAN RIGHTS ACT SEE COLUMN 1

REAL ESTATE

J. H. Whittome and Co. Ltd. (Royal Oak)

Have position open for 2 licensed aggressive sales people.
—Fine office in Prime Location.
—Lots of FREE PARKING.
—GOOD COMMISSION SPLIT
—SUCCESSFULLY Operated Guaranteed Sales Plan.
—Member of "REALCARE" Canada Wide Referral Service
—No Management Competition.
Inquire in Strict Confidence to J. C. Kedner, 479-1667 (anytime).

REALTORS
DO YOU LIKE TO LIVE? BUT YOU HAVE TO WORK. THEN I SUGGEST YOU CONTACT ME FOR AN INTERVIEW AND START PLANNING YOUR FUTURE IN A RURAL ATMOSPHERE WHERE WORK IS A PLEASURE. I WILL BE IN VICTORIA ON OCTOBER 14TH. PHONE 592-0110.

R. L. Bergstrom
QUALICUM REALTY LTD.
Qualicum Beach B.C.
752-6961

REALTORS!

We have full facilities for several more realtors in our branch in the heart of downtown Victoria. We offer: Nationwide affiliations through Coast to Coast Realty; Cooperation between three local branches; Secondary financing in one hour; All completion processes taken off your back; Well established, highly regarded company reputation; Co-operative, congenial staff; No management competition; As much or as little management assistance as you want; A dedication to success through putting the client first; Generous bonus plan. Please call:

GEORGE BLACKBURN of JACK MEARS
OAK BAY REALTY LTD.
386-2290 anytime
IN CONFIDENCE

AMBITIOUS, MATURE REPRESENTATIVE REQUIRED BY ONE OF CANADA'S LEADING FINANCIAL INSTITUTIONS. EXCELLENT INCOME AND ADVANCEMENT OPPORTUNITIES. COMPLETE PENSION AND WELFARE PROGRAM. INTENSIVE TECHNICAL TRAINING PROVIDED LOCALLY AND AT REGIONAL SCHOOLS. APPLICANTS SUPPLY RESUME AND THREE LOCAL REFERENCES. WRITE VICTORIA PRESS, BOX 74.

OUTSIDE SALESPERSON

For STATIONARY AND OFFICE FURNITURE COMPANY
Protected established territory
Victoria Press Box 75

LOCAL WELL ESTABLISHED office equipment firm has openings for salesman, experienced in selling various types of business machines. Unlimited opportunity for advancement and earnings. Excellent working conditions. Fringe benefits. No travel. Victoria Press, Box 887.

LIFE INSURANCE SALESMAN required immediately. No previous experience necessary. Must be bondable. Excellent salary plus commission and fringe benefits. For appointment please call 388-6681.

AVON CALLING
WHY GET "SNOWED UNDER" BY CHRISTMAS BILLS? EARN easy, extra, spare-time money to pay them as an AVON Representative. Call: Mrs. S. Burkinshaw 384-7345.

LADIES READY TO WEAR REquires experienced part time salesclerk, able to work days and evening shifts. Steady year round employment, apply to Victoria Press Box 85.

24 **SALES PERSONS AND AGENTS**

PROFESSIONAL SALESMAN
Required to fill vacancies in expanding sales force. Must be self-disciplined, self-motivated and be able to develop sales in new area, and with new lines. For appointment call 652-3108, between 3 p.m. and 5 p.m., Saturday and Sunday.

IS IT A MAN'S WORLD? AT least, in our business that is how it would appear. We are in the process of expansion and require 2 aggressive and determined individuals, possessing maturity and a professional manner. Apply Victoria Press, Box 45. We guarantee a reply.

25 **TEACHERS**

ADVERTISEMENTS IN THIS CLASSIFICATION MUST COMPLY WITH THE BRITISH COLUMBIA HUMAN RIGHTS ACT SEE COLUMN 1

SCHOOL DISTRICT No. 50
QUEEN CHARLOTTE

Applications are invited for 2 teaching positions at Tahayghen Elementary School in Masset. Position 1. (required immediately) Primary grade language development teacher. This teacher will work with small groups of pupils and enrich their experiences and background to enhance reading success. Primary language, arts, experience is required. Position 2. (required January 1st 1974). Learning assistance teacher Applications will be received until Oct. 23rd. All applications should be directed to E. W. Richmond, Supervisor of Instruction, Box 410, Masset.

POSITION AS PRE-SCHOOL SUpervisor for day care centre opening soon on East Saanich Indian Reserve near Victoria. Applicants must be fully trained and accredited to meet Community Care Licensing Board Standards. Experience in similar position and good general knowledge of the field is desirable. Screening interview in Victoria. Forward full resume by closing date October 26, to Victoria Press, Box 40.

REGISTERED PRE-SCHOOL SUpervisor wanted, for Vic West Daycare. Experience is a must, phone 384-1934 for an interview.

26 **PART TIME TEMPORARY HELP**

ADVERTISEMENTS IN THIS CLASSIFICATION MUST COMPLY WITH THE BRITISH COLUMBIA HUMAN RIGHTS ACT SEE COLUMN 1

PROFITABLE COLONIST ROUTES
Two exceptionally profitable Colonist newspaper routes are now available in the Cook, Maplewood, Finlayson area. Both of these routes will return monthly profits around 70 to 75 dollars a month. Compact and easy to deliver. Excellent opportunity for senior students to help defray expenses during the school year. Act fast, call Mr. Eric Crone at the Colonist Circulation Department, 383-4111.

PART TIME WAITRESS-cashier required 2 nights per week, 11:30 p.m. to 7:30 a.m. Only those interested in part time employment need apply. Applicants will be received in the Personnel Department, Royal Jubilee Hospital, Victoria, B.C. until 4 p.m. Tuesday, October 16, 1973.

OLDER MAN WANTED FOR midnite to 8 a.m. shift, part-time, 3 nights on, 3 nights off. Semi-retired man preferred. Wages $2.80 per hour. Please apply personally at Westview Auto Service, Trans-Canada Hwy. at Tillicum.

FIGHT INFLATION
Inflation got you down? Need extra money to balance the budget? As a World Book representative, you can earn the extra income you need. Call now, for a personal interview. 658-8877.

REQUIRE PART-TIME EXPERIenced assistant, shorthand and typing, my office a few hours per week, evenings, Sat. O.K. Legal type work, good rate. Write P.O. Box 823, Victoria, B.C.

RELIABLE HOUSEKEEPER 4 hours a day, 4 days a week, to cook meals and clean for a working mother with 1 school child. Must have own transportation and personal references. 598-2922 days.

PERMANENT PART TIME DAY job, 4-6 hours daily in food preparation serving public, friendly, clean and fast female. $2.25 per hour. Write 2656 Killarney Road, Victoria.

NEEDED. LOW INCOME mothers to do odd jobs, housecleaning, etc., to earn extra money. For information phone 384-4632 or 385-4654.

PART TIME HELP REQUIRED for wig boutique. Previous experience with wigs an asset. Apply in person to Woolco Wig Boutique, 10 a.m.-6 p.m.

EARN MONEY IN YOUR SPARE time if you have 2 hours a day to spare from your home, we train you. Phone Mr. Bachra, 6-8 p.m. Saturday, 382-3923.

PART AND FULL TIME DISpatchers required, steady work $2.50 per hour, apply 906 Government.

PART TIME BABYSITTER needed for 2 boys, Saanich-Tattersal area. Your home or mine. 386-7955.

BABYSITTER NEEDED — NEAR Oak Bay Junior High, for 1½ year old boy. Short daytime hours. 592-0990, after 5 p.m.

OCCASIONAL BABYSITTING, evenings, Cook Maplewood area, 386-1839.

RETIRED BOOKKEEPER WANTed part time 598-1212.

MOTEL MAID WANTED, MARried preferred. 385-4314.

BABYSITTER REQUIRED
385-3280

30 **SITUATIONS WANTED**

Health Care Services
UPJOHN LIMITED
IS HELP
for convalescents, elderly people and children. Call us at 388-6639.

NURSE COMPANION, AGE 50, excellent cook, attractive, desires live-in position. Prefer congenial gentleman. References. Victoria Press Box 869.

CARPENTERS HELPER, 23, 3 years' experience, married, hard-working and reliable anxiously, seeks steady position. Phone Ron 478-3333.

10 YEARS MOVING AND storage management experience. Typing, filing, invoicing, payroll, phone and dispatch. 4-6 hours daily in 1-girl office. 592-4854.

GENTLEMAN RETIRED, LATE 50's will care for home while you vacation. Bonded, bank references. Reply Victoria Press Box 65.

GERMAN SECRETARY, SPEAKing and typing English and French, seeks interesting job. Victoria Press, Box 34.

EXCELLENT PSYCHIATRIC nurse requires suitable daytime employment. Victoria Press, Box 16.

STUDENT, MALE, 18, NEEDS parttime work, Saturdays. Can drive, paint, garden, all odd jobs. 598-2065.

RELIABLE TEEN WILL CLEAN banks, offices, stores, nights and or weekends. Minimum wage. References. 386-6217.

HIGHLY RECOMMENDED homemaker requires regular weekly employment. Special interest in senior citizens. Medox, 388-4642.

MALE, 27, MUCH TRUCK-CAR driving experience, wants salary plus gas. Your vehicle to Toronto. 478-5788.

17-YEAR-OLD MAN REQUIRES work. Prefer steady employment, will do anything. Phone Dale 479-2209.

CHINESE GENERAL COOK AND wash, etc. Excellent references. Please write 1135 Kings Road, Victoria.

MATURE WOMAN CAPABLE OF taking complete charge as housekeeper, will live in, Victoria Press Box 86.

ACCOUNTING, BOOKKEEPING, payroll. Weekly, monthly, part-time, reasonable. 383-5473.

SALES OR ADMINISTRATIVE position wanted with small or large business. 652-2420.

EXPERIENCED TYPING AT home. 386-1823.

30 **SITUATIONS WANTED**

MAN WITH TRUCK WILL DO odd jobs, experienced painter. 385-1775, 383-8514.

HAVE 3 TON TRUCK—WILL haul anything, and do odd jobs. 385-1917.

EXPERIENCED BOATBUILDER, shipwright and caulker seeks job. Phone 642-3287, ask for Ben.

2 YOUNG MEN, ANY ODD JOBS. painting, renovating, specializing in framing. 383-1710.

EXPERIENCED CHINESE GARdener wants part-time job. 383-9355 after 5.

SHIP JOCKEY, EXPERIENCED with references. Will take any ship anywhere. Phone Cory, 383-9659.

PRACTICAL NURSE AVAILABLE for night work. 386-1509.

WILL DO TYPING AT HOME, OR work part time at office. 384-7846.

WILL BABYSIT 2-3 YEAR OLD, part time days only. 479-7679.

WILL BABYSIT, MY LANGFORD home, 478-8088.

CHILD CARE BY RELIABLE mother, my home, 382-9504.

WANTED: HOUSECLEANING 4-6 hours daily. 383-3800.

DAYCARE MY HOME
598-5830

TV PROGRAM LISTINGS

SATURDAY EVENING

6 P.M.
2—Hockey continued
4—Wide World continued
5—News
6—Hockey continued
7—News
8—Wrestling
9—Zoom
11—Wrestling
12—News
13—Prevue

6:30 P.M.
2—Hockey continued
4—News
5—News
6—Hockey continued
7—Movie: Conqueror Worm
8—Wrestling continued
9—Art of Football
11—Wrestling continued
12—Carol Burnett
13—Prevue

7 P.M.
2—Hockey continued
4—Lawrence Welk
5—Treasure Hunt
6—Hockey continued
7—Movie continued
8—Shake, Rock and Roll
9—Essene—Special
11—It Takes a Thief
12—Carol Burnett
13—Boxing from the Olympic

7:30 P.M.
2—Singalong Jubilee
4—Lawrence Welk
5—Let's Make A Deal
6—Singalong Jubilee
7—Movie continued
8—Police Surgeon
9—Special continued
11—It Takes a Thief
12—Dusty's Trail
13—Boxing continued

8 P.M.
2—Movie: Hanniball Brooks
4—Partridge Family
5—Emergency
6—Bob, Carol, Ted and Alice
7—All in the Family
8—Hawaii Five-O
9—Special continued
11—Big Valley
12—All in the Family
13—Movie: Caine Mutiny

8:30 P.M.
2—Movie continued
4—Movie: Double Indemnity
5—Emergency continued
6—Movie: Heart Is a Lonely Hunter
7—M—A—S—H
8—Hawaii Five-O
9—One of a Kind
11—Big Valley
12—Dad's Army
13—Movie continued

9 P.M.
2—Movie continued
4—Movie continued
5—Movie: Anderson Tapes
6—Movie continued
7—Mary Tyler Moore
8—Movie: John and Mary
9—Bergman Film Festival
11—Movie: Career
12—Movie: The Misfits
13—Movie continued

9:30 P.M.
2—Movie continued
4—Movie continued
5—Movie continued
6—Movie continued
7—Bob Newhart
8—Movie continued
9—Festival continued
11—Movie continued
12—Movie continued
13—Movie continued

10 P.M.
2—Movie continued
4—Griff
5—Moive continuet
6—Movie continued
7—Carol Burnett
8—Movie continued
9—Bergman continued
11—Movie continued
12—Movie continued
13—Movie continued

10:30 P.M.
2—TBA
4—Griff continued
5—Movie continued
6—Movie continued
7—Carol Burnett
8—Movie continued
9—Faces of the City
11—Movie continued
12—Movie continued
13—Gerry Andal—Music

11 P.M.
2—News
4—News
5—News; Movie: Wreck of the Mary Deare
6—News; Movie: John and Mary
7—Movie: Dracula
8—News
11—Roller Derby
12—Movie continued
13—Movie continued

11:30 P.M.
2—Music Makers (11:45)
4—Movie: Home from the Hill (11:45)
5—Movie continued
6—Movie continued
7—Movie continued
8—Movie: Great Catherine
11—Roller Derby
12—Movie: Third Day (11:35)
13—Movie: Eegah

12 MIDNIGHT
2—Movie: Last Sunset (11:35)
4—Movie continued
5—Movie continued
6—Movie continued
7—Movie continued
8—Movie continued
11—News
12—Movie continued
13—Movie continued

12:30 A.M.
2—Movie continued
4—Movie continued
5—Movie continued
6—Movie continued
7—Movie continued
8—Movie continued
12—Movie continued
13—Movie continued

ALL TIMES ARE LOCAL

CHANNELS RESERVE RIGHT TO MAKE LAST-MINUTE CHANGES

SUNDAY MORNING

8 A.M.
2—Wild Kingdom
4—This Is the Life
5—Eucharist for Shut-Ins
6—Rex Humbard
7—Day of Discovery
8—Rex Humbard
11—News (8:15)
12—Day of Discovery

8:30 A.M.
2—Meeting Place
4—Youth in Agriculture
5—Gardening
6—Rex Humbard
7—Hour of Power
8—Rex Humbard
11—Billy Hargis
12—Preview
13—Fury

9 A.M.
2—Meeting Place
4—Vision On
5—This Week in Pro Football
6—It is Written
7—Hour of Power
8—It is Written
11—Saint
12—Anchor
13—Grambling Football

9:30 A.M.
2—TBA
4—Vision continued
5—Football continued
6—TBA
7—Pre-game Show
8—G. T. Armstrong
11—Saint continued
12—Pre-Kame Show
13—Football continued

10 A.M.
2—Baseball or Football
4—Kid Power
5—Baseball or Football
6—Baseball or Football
7—NFL: Chicago at Atlanta
8—Oral Roberts
11—Access
12—NFL: Chicago at Atlanta
13—Roller Games

10:30 A.M.
2—Baseball or Football
4—Osmonds
5—Baseball or Football
6—Baseball or Football
7—Football continued
8—Album TV
11—Hour of Power
12—Football continued
13—Roller Games

11 A.M.
2—Baseball or Football
4—H. R. Pufnstuf
5—Baseball or Football
6—Baseball or Football
7—Football continued
8—Outdoor Sportsman
11—Hour of Power
12—Football continued
13—Roller Games

11:30 A.M.
2—Baseball or Football
4—Make a Wish
5—Baseball or Football
6—Baseball or Football
7—Football continued
8—NFB Film
11—Scenario of the 70s
12—Football continued
13—Movie: The Far Country

12 NOON
2—Baseball or Football
4—U.S. College Football
5—Baseball or Football
6—Baseball or Football
7—Football continued
8—Movie: The Heist
11—Victory at Sea
12—Football contineud
13—Movie continued

12:30 P.M.
2—Sportsweek
4—Football continued
5—Baseball or Football
6—Sportsweek
7—Pre-Game Show
8—Movie continued
11—Rex Humbard
12—Pre-Game Show
13—Movie continued

SUNDAY EVENING

1 P.M.
2—Movie: Midnight
4—Directions
5—Baseball or Football
6—Oral Roberts
7—NFL: Dallas at Los Angeles
8—CFL: Ottawa at Calgary
11—Humbard continued
12—NFL: Dallas at Los Angeles
13—Movie continued

1:30 P.M.
2—Movie continued
4—Issues and Answers
5—Baseball or Football
6—Country Garden
7—Football continued
8—Football continued
11—Miracles
12—Football continued
13—Movie: Hell Fighters

2 P.M.
2—Movie continued
4—Election Preview
5—Baseball or Football
6—News
7—Football continued
8—Football continued
11—Calvary
12—Football continued
13—Movie continued

2:30 P.M.
2—Movie continued
4—Action: Inner City
5—Baseball or Football
6—Movie: The Heist
7—Football continued
8—Football continued
11—Movie: War of the Wildcats
12—Football continued
13—Movie continued

3 P.M.
2—Movie continued
4—Black Omnibus
5—Baseball or Football
6—Movie continued
7—Football continued
8—Football continued
11—Movie continued
12—Football continued
13—Movie continued

3:30 P.M.
2—News Profile; Gardening
4—Black Omnibus
5—Baseball or Football
6—Movie continued
7—Football continued
8—Football continued
11—Movie continued
12—Football continued
13—Movie continued

4 P.M.
2—Dollars and Sense
4—Rookies
5—WSU Football Highlights
6—Dollars and Sense
7—Movie: Ship of Fools
8—Horst Koehler
9—Sesame Street
11—Movie continued
12—Funorama
13—Movie: Maltese Falcon

4:30 P.M.
2—Country Canada
4—Rookies continued
5—WSU continued
6—Country Canada
7—Movie continued
8—Question Period
9—Sesame Street
11—Movie: Ocean's 11
12—Funorama
13—Movie continued

5 P.M.
2—Music to See
4—Challenge
5—How Come?
6—Music to See
7—Movie continued
8—Untamed World
9—Mr. Rogers
11—Movie continued
12—Sonny and Cher
13—Movie continued

5:30 P.M.
2—Hymn Sing
4—Husky Football
5—Meet the Press
6—Know Your Sports
7—Movie continued
8—Know Your Sports
9—Electric Company
11—Movie continued
12—Sonny, Cher continued
13—Movie continued

6 P.M.
2—World of Disney
4—Football continued
5—News
6—News
7—Movie continued
8—News
9—Zoom
11—Movie continued
12—Kopykats
13—Movie: The Sisters

6:30 P.M.
2—Disney continued
4—News
5—Festival of Family Classics
6—Kreskin
7—Movie continued
8—Kreskin
9—Black Composers—Special
11—Movie continued
12—Kopykats continued
13—Movie continued

7 P.M.
2—Beachcombers
4—Ozzie's Girls
5—Wild Kingdom
6—Beachcombers
7—Thrillseekers
8—Brady Bunch
9—Special continued
11—America
12—Dick Van Dyke
13—Movie continued

7:30 P.M.
2—The Waltons
4—FBI
5—World of Disney
6—The Waltons
7—New Perry Mason
8—Sonny and Cher
9—Special continued
11—America continued
12—New Perry Mason
13—Movie continued

8 P.M.
2—Waltons continued
4—FBI continued
5—Disney continued
6—Waltons continued
7—Perry Mason continued
8—Sonny, Cher continued
9—Folk 1970 — Special
11—Notre Dame Football
12—Perry Mason continued
13—Jimmy Dean

8:30 P.M.
2—Needles and Pins
4—Movie: John and Mary
5—McCloud
6—Needles and Pins
7—Mannix
8—McMillan and Wife
9—Special continued
11—Football continued
12—Maude
13—Name of the Game

9 P.M.
2—CBC Drama 1973
4—Movie continued
5—McCloud continued
6—CBC Drama 1973
7—Mannix continued
8—McMillan continued
9—Masterpiece Theatre
11—Day of Discovery
12—Movie: Mayerling
13—Game continued

9:30 P.M.
2—Drama continued
4—Movie continued
5—McCloud continued
6—Drama continued
7—Barnaby Jones
8—McMillan continued
9—Masterpiece Theatre
11—Scenario of the 70s
12—Movie continued
13—Game continued

10 P.M.
2—Documentary Special
4—Movie continued
5—McCloud continued
6—Documentary Special
7—Barnaby Jones
8—W5
9—Firing Line
11—Kroeze Brothers
12—Movie continued
13—Good News

10:30 P.M.
2—Special continued
4—Viewpoint
5—News
6—Special continued
7—Evil Touch
8—W5 continued
9—Firing Line
11—G. T. Armstrong
12—Movie continued
13—Gospel Hour

11 P.M.
2—News; Nation's Business
4—News
5—Bobby Goldsboro
6—News; Nation's Business
7—News
8—News
12—Movie continued; News
13—Gospel Hour

11:30 P.M.
2—Movie: Kiss the Boys Goodbye (11:50)
4—Movie: Charley's Aunt
5—Burt Reynolds Late Show
6—Movie: Great Catherine (11:50)
7—Face the Nation
8—Journal International
12—Movie: Valley of Gwangi
13—Springstreet, U.S.A.

12 MIDNIGHT
2—Movie continued
4—Movie continued
5—Burt Reynolds continued
6—Movie continued
7—Movie: Valley of Gwangi
8—Wrestling (11:45)
12—Movie continued

12:30 A.M.
2—Movie continued
4—Movie continued
5—Burt Reynolds continued
6—Movie continued
7—Movie continued
8—Wrestling
12—Movie continued

ALL TIMES ARE LOCAL

CHANNELS RESERVE RIGHT TO MAKE LAST-MINUTE CHANGES

EARLY MONDAY

8 A.M.
4—Pixanne
5—Today
6—Canada A.M.
7—J. P. Patches
8—Canada A.M.
12—Frisky Frolics
13—Wake Up With Flash

8:30 A.M.
4—News
5—Today
6—Good Morning
7—Captain Kangaroo
8—Romper Room
12—Captain Kangaroo
13—Fury

9 A.M.
4—News
5—Dinah's Place
6—Ed Allen
7—News
8—Pete's Place
9—Sesame Street
11—Joker's Wild
12—Joker's Wild
13—Project 13

9:30 A.M.
2—French Program, Giant
4—Movie: High Society
5—Baffle
6—Pay Cards
7—News
8—Pay Cards
9—Sesame Street
11—$10,000 Pyramid
12—$10,000 Pyramid
13—McKeever and the Colonel

10 A.M.
2—B.C. Schools
4—Movie continued
5—Wizard of Odds
6—B.C. Schools
7—Gambit
8—Eye Bet
9—Ripples; Families
11—Jack La Lanne
12—Gambit
13—Living Easy

10:30 A.M.
2—Mr. Dressup
4—Movie continued
5—Hollywood Squares
6—Mr. Dressup
7—Love of Live
8—Yoga
9—Ecology
11—Galloping Gourmet
12—Love of Life
13—Mantrap

11 A.M.
2—Sesame Street
4—Movie continued
5—Jeopardy
6—Golden Years
7—Young and The Restless
8—Jean Cannem
9—Worlds; Sounds
11—Laredo
12—Young and the Restless
13—Farmers' Daughter

11:30 A.M.
2—Sesame Street
4—Brady Bunch
5—Who, What or Where
6—Eye Bet
7—Search for Tomorrow
8—Jean Cannem
9—Children of the World
11—Laredo continued
12—Search for Tomorrow
13—Peyton Place

12 NOON
2—Luncheon Date
4—Password
5—Take Time
6—Ida Clarkson
7—News
8—News; Beat the Clock
9—Telecourse — Landscaping
11—Three On a Match
12—Sensuous Man
13—Mike Douglas

12:30 P.M.
2—Date continued
4—Split Second
5—Take Time
6—Movie: Bang, You're Dead (12:45)
7—As the World Turns
8—Movie: Bang, You're Dead (12:45)
9—Electric Company
11—Perry Mason
12—Merv Griffin
13—Mike Douglas

1 P.M.
2—Bob Switzer
4—All My Children
5—Doctors
6—Movie continued
7—Guiding Light
8—Movie continued
9—News Places; Images
11—Perry Mason
12—Merv Griffin
13—Mike Douglas

1:30 P.M.
2—Audubon Wildlife
4—Let's Make a Deal
5—Another World
6—Movie continued
7—Edge of Night
8—Movie continued
9—Cover to Cover (1:40)
11—Don St. Thomas
12—Merv Griffin
13—Movie: Iron Glove

2 P.M.
2—Juliette and Friends
4—Newlywed Game
5—Return to Peyton Place
6—Movie continued
7—Secret Storm
8—Movie continued
9—People: You and Eye
11—Tennessee Tuxedo
12—New Price Is Right
13—Movie continued

2:30 P.M.
2—Coronation Street
4—Girl in My Life
5—Somerset
6—Talk Back
7—Match Game '73
8—Somerset
9—Reach Out (2:35)
11—New Zoo Revue
12—It's Your Bet
13—Movie continued

3 P.M.
2—Take 30
4—General Hospital
5—Days of Our Lives
6—Take 30
7—Price Is Right
8—Another World
9—Families — Friends; Zoom
11—Get Smart
12—Secret Storm
13—Cisco Kid

3:30 P.M.
2—Edge of Night
4—One Life to Live
5—Movie: 10,000 Bedrooms
6—Edge of Night
7—Movie: Fahrenheit 451
8—What's The Good Word?
9—Zoom; Inside-Out
11—Flintstones
12—To Tell The Truth
13—Flash Blaidon

4 P.M.
2—Family Court
4—Love, American Style
5—Movie continued
6—Family Court
7—Movie continued
8—Anything You Can Do
9—Sesame Street
11—Gilligan's Island
12—Funorama
13—Flash Blaidon

4:30 P.M.
2—Drop-in
4—Bonanza
5—Movie continued
6—Drop-in
7—Movie continued
8—Flintstones
9—Sesame Street
11—My Favorite Martian
12—Bewitched (4:50)
13—Sergeant Preston

5 P.M.
2—Science Workshop
4—Bonanzaa continued
5—Movie continued
6—Family Affair
7—Movie continued
8—Mod Squad
9—Mister Rogers
11—Beverly Hillbillies
12—Untouchables (5:20)
13—Lone Ranger

5:30 P.M.
2—Gilligan's Island
4—News
5—News
6—News
7—News
8—Mod Squad continued
9—Electric Company
11—Jeannie
12—Untouchables continued
13—Batman

ALL TIMES ARE LOCAL

CHANNELS RESERVE RIGHT TO MAKE LAST-MINUTE CHANGES

RADIO LOG

AM Stations — Victoria: CJVI, 900; CFAX, 1070; CKDA, 1220; Vancouver: CJOR, 600; CBU, 690; CKLG, 730; CKNW, 980; CKWX, 1130; CHQM, 1320; CKVN, 1410. Seattle: KIRO, 710; KOMO, 1000; KING, 1090. Bellingham: KARI, 550. Port Angeles: KONP, 1450.

FM Stations — Victoria: CFMS, 98.5. Vancouver: CKLG, 96.3; CFQM, 103.5; CBC, 105.7; CBUF, 97.7 (French—6 a.m. to 1 a.m.). Seattle: KIXI, 95.7; KLSN, 96.5; KING, 98.1; KIRO, 100.7; KETO, 101.5. Tacoma: KTNT, 93.7; KLAY, 106. Edmonds: KBIQ.105.3. Bellingham: KERI, 104.3.

Most stations broadcast news bulletins on the hour and on the half-hour at early morning and evening peak periods.

Major Newscasts: CBC-FM, 4 p.m.; BBC News, Monday to Saturday: National news: CFAX, CKDA and CJVI, 8 a.m., 12 noon (noon report), 5:30 p.m. (news hour); Saturday and Sunday, 8 a.m., 12:30 p.m., 6 p.m. and 10 p.m.

33 **BANDS, MUSICIANS and ORCHESTRAS**

SING-A-LONG FUN — RESERVE now for your Club's Holiday entertainment — The "Mad Hatter" Show. 383-3962.

FEMALE PIANIST-VOCALIST Classical to modern seeks musical position. 383-3732.

MUSIC AS YOU LIKE IT! Ballroom style. 2-6 piece orchestra. 592-9798.

MODERN, WESTERN COMBO, or pianist, available for dances, weddings, 384-3704.

WEDDINGS . SPECIALIZED music by J.G.A., 478-2468.

36 **BUSINESS SERVICES AND DIRECTORY**

Accounting Service

ACCOUNTING, BOOKKEEPING, payrolls. Fast, efficient and quality service by the experts.
SIMKIN ACCOUNTING SERVICE
31-A CADILLAC BUILDING
(TOP FLOOR)
VICTORIA, B.C. 386-7074

ALL PHASES OF ACCOUNTING including payroll and income tax. For large or small business. 592-0178.

SMALL BUSINESS BOOKKEEPing, payroll, personal income tax reports 478-5785.

36 **BUSINESS SERVICES AND DIRECTORY**

Books

POOR RICHARD'S USED BOOKS
Bought — Sold — Exchanged
923 Fort. 384-4411, 106 W. Burnside

Carpenters

RENOVATION CONSULTANTS
Offer a complete construction service with skilled craftsmen to convert your waste space into productive living area. For free estimates and immediate service from the erection of a single wall to the renovation of your entire building please call:
592-7122

GIVE YOUR HOME A BRIGHT new look for winter! We custom design and build — kitchen cabinets, pine tables, children's furniture and toys, space saver cubes, desks, bookshelves, captain's beds, etc.
The best time for the best work is now! Call us for a free estimate on all your woodworking needs.
Country Wood Products
656-5321 479-2197

CARPORTS, SUNDECKS, rumpus rooms, general repairs. 477-4543 mornings or evenings.

ODD JOB CARPENTRY WORK, $3 per hour, 384-6515 after 6 p.m.

36 **BUSINESS SERVICES AND DIRECTORY**

Carpenters

ALERT CONTRACTOR SALES AND SERVICE
Complete renovations, additions, rumpus rooms. Free estimates. Dave Whiteway 478-6350, Gord Packard 386-0720 also underwater construction, diving and blasting.

HICKIE CONST.
Renovations — Additions — Fences — Stairs — Rumpus Rooms — Repairs — Alterations
Free Estimates. 382-9654

D. A. SMITH GENERAL CARpentry. Remodelling, finishing renovations, additions. Free estimates. 386-8002.

G. C. Luney Const. Ltd.
Additions and alterations
Commercial and Residential
477-2470

McLEAN AND SONS
Kitchen remodelling. Cabinets. Arborite. Low prices. Free estimates. 592-3490.

EXPERIENCED CARPENTRY
Repairs, remodeling, $4.50 per hour. References. 384-2323.

ALL TYPES OF CARPENTRY. Call Mr. Roy, weekdays after 6 or weekends 383-7488.

ROOF REPAIRS, GUTTERS, downpipes, steps repaired. 386-1827.

CUSTOM CABINETS, KITCHEN, bathroom vanity. Free estimates. 384-0938.

CUSTOM KITCHEN CABINETS and vanities. Phone Del Bertrand, 385-0406.

QUALITY WORK AT REASONable rates. Additions, renovations. Estimates, plans. Glover. 656-3745.

TIRED OF HIGH COST? ALL carpentry work. Jim, 385-8186 after 4:30.

CARPORTS, SUNDECKS AND patios. 478-8787.

SMALL JOBS MY SPECIALTY
Howie 478-4705

Carpet Cleaning

CLEANING RUGS AND UPHOLstery is my business. Rugs dried less than 2 hours. All work done in your home. 385-2379.

BARON
Steam carpet and upholstery cleaning. Specializing in wall to wall and shag. 477-3414.

Carpets and Linoleum

CARPET TREND DEVALUES CARPET PRICES:
RUBBER BACKED SHAG
$5.49 sq. yd.
INDOOR-OUTDOOR
$2.95 sq. yd.
CMHC SCULPTURED NYLON
$4.95 sq. yd.
SHORT PLUSH SHAG — 2-tone
$7.95 sq. yd.
HARD-TWIST
$8.95 sq. yd.
THOUSANDS and THOUSANDS of SQ. YARDS in STOCK AT ALL TIMES.
WE install!
CARPET TREND
Skinner and Bay — Vic. West
386-7501

HOURIGAN'S

CARPETS AND LINOS LTD.
FLOOR COVERING SPECIALISTS
715 PANDORA AVE. 386-2401

CARPET LAYER WILL INSTALL carpet, linoleum at reasonable prices. 658-5174.

PARKER JOHNSTON LTD.
1314 Broad Street 382-9181

Cement

GENERAL CONCRETE FINISHing. Free estimates. Guaranteed workmanship. Iggy, 385-2662, Vino, 592-0414.

GERDA CEMENT FINISHING, basements, sidewalks, retaining walls. Steve Laszio, 479-4756.

DRAINS — CEMENT — SEWERS 384-8306. Frank Politano 383-3495

Cleanup Services

RESIDENTIAL COMMERCIAL
RICK O'DELL, 479-2858
Free estimates, 1, 2, 3 tons, packer and car hauler to do the job best. Economic prompt. Any debris, trees. Hauling sawdust or fill. Rent-a-truck? $20 load. Nasell Disposal.

A-1 CLEANUP SERVICE
FALL CLEANUP TIME. Basements, attics, evestroughs, yards cleaned, trees pruned, general repairs. We guarantee satisfaction. 382-0438.

GORDON WALL'S GENERAL clean up service, furniture moving and light delivery, 24 hr. service. Res. 383-0776, Off. 386-8301, 479-8156.

AG PERSONAL CLEAN-UP
Houses, halls, suites, basements, vacuumed and cleaned. $8 per hour or by contract. 479-4067 after 6 or before 8 a.m.

NO CHARGE AND UP
Two young responsible men have large truck. Basement, attics, composts, etc. Very reasonable. Bob's, 386-2451 anytime.

NEED HELP? PROMPT, EFficient hauling and-or compost, basement, attic clean-up, etc. Free estimates. Day or evening. 477-4340.

PROMPT AND EFFICIENT. Cleaning yards and gutters, hauling debris. Call Larry, 388-6373 after 5, 382-4627.

YOUNG MAN NEEDS WORK. Dump truck. Please call Bob, 479-3872.

IMMEDIATE CLEANUP SERvice, large truck, reasonable. 384-1755, 386-7225.

3-TON TRUCK, SATISFACTION GUARANTEED OR YOUR GARBAGE REFUNDED. 383-0490.

DO IT NOW. HAULING. COMposts, basements, junk, Harvey's, 479-7078, 384-8621.

ALLANSON'S FALL CLEAN-UP, offering complete service, free estimates. 386-9022.

A. G. PERSONAL CLEANUPS, pruning, complete gardening services, after 6, 479-4067.

BETTER CLEANUP SERVICE. Compost, yards and what have you. 384-7587.

AL'S 24-HOUR CLEAN-UP SERvice. Free estimates. Reasonable rates. 479-3586.

SCRAP CAR REMOVAL, WITH or without wheels. 479-1609.

DAVIES BROTHERS GENERAL cleanup, give us a call at 642-3057.

MAN WITH PICKUP, SMALL clean-ups, anytime. 478-7908.

Coins and Stamps

WANTED TO BUY
Stamp Collections, accummulations, early Canada. Write giving details. Harry Weiss, 6437 Somerled, Montreal 265.

PAYING 55% FOR CANADIAN silver dollars, 660 Fort St., Suite 202, 385-0115.

Contractors

Feature
Kitchen Centre
2610 Douglas 385-4921

"Quality with Economy"

VICTORIA'S
Home Improvement Centre
Bathrooms — Fences
Additions — Alterations
Sundecks

KITCHENS BY
Long Bell, Luxuria
Latina, Citation, Merit
Cameo, Heritage

FREE Designing
FREE ESTIMATES

FARMER CONSTRUCTION
Design — Renovations
388-5121

HARRIS CONST.
Repairs, renovations. Quality work only. Evenings 652-1578.

36 **BUSINESS SERVICES and DIRECTORY**

Contractors

RENOVATION CONSULTANTS
Exclusively concerned with the renovation and restoration of older buildings. We do not build new houses but confine our tradesmen's vast experience and efforts to the retention of the charm of your home or building. If you have a project in mind please call us at 592-7122.

WHEATON CONSTRUCTION LTD.
Design, Build and Renovate
382-2159

W. CAMPBELL LTD.
General Contractors
Building Consultants 479-3904

T. AND C. BUILDERS LTD.
Experienced framing crew and general carpentry. 385-5293, 385-8587.

FOR HOME CONSTRUCTION, repair and alterations call W Braun Construction Ltd., 477-8584.

FRAMING, RENOVATIONS, ADditions, kitchens and repairs. Phone Alright Builders. 479-1160.

Draperies

DRAPERIES
FABRICS
TRACKS
CUSTOM MADE AND INSTALLED
Free Estimates
NO OBLIGATION
386-2951
1126 QUADRA

stevens interiors ltd.

Sears
Custom Made
DRAPERIES
Choose from our great fabric selection. Drapes PROFESSIONALLY MADE and INSTALLED IN YOUR HOME.
CHARGE IT
Phone 388-9111
NO OBLIGATION
Simpsons-Sears Ltd.

Dressmaking

DO YOUR LEATHER GARments need alteration, call Carmen. Specializing in leather garments over 12 years and dressmaking. Very reasonable, 477-4953.

EXPERIENCED SEAMSTRESS, plan now for Christmas, workmanship fully guaranteed. Phone Mrs. Pitts, 385-5479 after 5 p.m.

BRIDAL RENTALS, COSTUMES, formals, dressmaking. 28 Burnside W. 385-1542. Fashion Craft Shop.

SEWING ORDERS AND ALTERations, in my home. 382-6520.

Electrical Contractors

OLDER HOMES REWIRED — NO down payment. We finance through B.C. Hydro Plan.
EDDY'S ELECTRIC — 385-7666

McCOY ELECTRIC
New and Older Homes
Rewiring Expert—Electric Heating
386-0822 or 477-6715 Eves.

CORONA ELECTRIC
Serving Gordon Head area. 477-1616 evenings.

Fencing

FENCING SAVINGS
Picket Fence (50 ft.)
Fencing of Wood
SUPPLIED AND ERECTED
Saanich Lumber Yard
385-2486

CHAIN LINK FENCING
— Free Estimates —
SIMPSONS-SEARS
388-9111

PACIFIC FENCING 598-3765
Screen block—Chain link—Wood

Flooring and Sanding

ALL TYPES OF FLOOR INstallation. Workmanship guaranteed, free estimates. Call anytime, 382-9326.

JIM DUNCAN
Floor sanding and refinishing, exp. 386-1509 anytime

Gardening

DUTCH LANDSCAPERS
Clean up, redesigning, tree service. 30 years experience. 385-8566 or 479-7474.

PRUNING, TRIMMING, REdesign and general gardening. 382-1048.

FALL LAWNS? GARDEN care, power raking, pruning, hauling, Fong, 384-8621.

LICENCED GARDENER
Clean-up, pruning, etc. Gardening by contract. G. Barta, 479-3900.

GARDEN MAINTENANCE
Clean-up, pruning, aerating, 383-8560.

EXPERIENCED GARDENER. Trees and hedges pruned. Gardening clean-up. Phone 383-8363.

FRANK'S GENERAL GARDENing and pruning. 477-6661.

Gutter Cleaning and Repair

5" CONTINUOUS ALUMINUM Gutter in Baked Enamel. "We make it!" "We istall it!" Insist on 5". Takes care of itself for 20 years. "Easy terms."
B.C. Aluminum, 479-3232

GUTTERING
Use our 20-year guaranteed white aluminum guttering.
SIMPSONS-SEARS
388-9111

GUTTERS CLEANED AND REpaired. Downpipe and drains cleaned. 382-9654.

GUTTERS CLEANED.
After 6 phone 479-4067.

Insulation

PACIFIC COAST INSULATION and Roofing Co. Ltd. 382-3421.

Landscaping

DOUGLAS FIR BARK CHIPS, 2 cu. ft., bag $1.65; 4 cu. ft. bag, $3; bark mulch 4 cu. ft. bag, $2.50; Pacific Bark Ltd, 382-3521 or after hours, 598-2003. Open Monday to Friday, 8-4:30, Sat. 8-12.

BARKER LANDSCAPING
Lawn and shrub specialists. Professional stone masonry for walls, steps, patios, fireplaces, etc. Free estimates. Terms. 382-8323.

DUTCH LANDSCAPERS
New lawns, rockeries, patios, fish ponds, designing. 30 years experience, 385-8566 or 479-7474.

REASONABLE LANDSCAPING
Lawns, shrubs, stone masonry
Designs. Consulting. 386-1541

LAWNS, ROCKWALLS, ROCKeries, patios, etc. Saanich Lands. New lawns, shrubs, crushed rock, caping. 479-6490.

HARVEY'S LANDSCAPING, designs. 479-7078, 384-8621

BILL BAYLEY LANDSCAPING
New work or alteration. 384-0859.

Masonry

SUPER EXPERIENCED SPEcialist masons for any kind of work, stone, rocks, slate, marble, Terazzo, Mika slate etc. 384-9565, 479-1710.

FREE ESTIMATES ON ALL types of masonry, old and new. For professional Service and workmanship call March Contractors Ltd. Norm O'Neill, 477-4297.

SANTOS MASONRY, 21 YEARS experience. Fireplaces, blocks, rock, slate, tile, reasonable, 386-0234.

BENITO BROS. MASONRY AND stone work. Reasonable. 477-4434. If no answer call 386-0049 after 6.

MULTI-COLOUR STONE AND slate fireplaces, House front faces. Stokes Masonry, 479-7348.

FIREPLACES, CHIMNEYS AND repairs. Ron Henson, 478-1557.

36 BUSINESS SERVICES and DIRECTORY

Miscellaneous Service

SPECIAL!!
Clean, oil and new ribbon on your typewriter—$5
Effective October 15 thru 20.
REMCO OFFICE SYSTEMS LTD.
1812 Government St. 385-6796

HEDGES TRIMMED, TREES pruned, leaves raked, window service, painting. 385-5307.

HOME REPAIRS, NO JOB TOO small, phone Hugh, 383-7901.

Moving

BISSON'S MOVING — 384-6442
Household goods moving and pianos. Apartment moving.

R AND M MOVERS
Local moving and delivery, low rates. 386-2397, 382-7506.

Painters and Decorators

Never Paint Your Home Again
Eliminate exterior painting with "TEX-COTE", a CMHC app. textured coating. Guaranteed 15 years.
Pacific Coast Insulation And Roofing Co. Ltd. (Since 1945)
1545 Fort St., Victoria
382-3421

CLARK AND PATTISON PAINTING CONTRACTORS LTD.
Brush or spray. Paperhangers. Texture and vinyl work. Will do all or part of any job. Paint store, BAPCO, GENERAL and PRATT AND LAMBERT paints, and rentals of all painters' equipment. Terms if desired. Phone 384-0443. 760 Bay St.

ISLAND DECORATORS
Painters Paperhangers
Spray Painters
Plaster Repairs
Convenient Time Payments
383-9059 Eves. 382-1479

Now
We Have The Time
Bill Foreland
Commercial and residential
384-5313

TED HILL-TOUT
A complete decorating service, interior and exterior — spray or brush — papering — store — terms. For careful work at reasonable prices, please call 598-4017.

D J PAINTING
Interior or exterior, clean efficient quality work at reasonable prices. Call now for a free estimate and increase the value of your home. 385-0797.

DOWSON PAINTING — Interior-Exterior, repairs, residential, commercial, free estimates. Low rates. Work guaranteed. 385-6042, 24-hour home answering service.

STAN HAYWARD
COMPLETE PAINTING SERVICE
Paper hanging, spray painting, interior and exterior. 385-6813.

WEBB AND SON
384-6827 — Paperhanging, painting. Quick, clean, reliable. First-class workmanship. 30 years' experience Victoria. Terms if desired.

PAINTING
Interior, exterior, reasonable rates, free estimates, gutters cleaned and painted, 384-2637 after 5 p.m.

INTERIOR
Special low prices. For clean job. Self-employed Phone Douglas. 477-5207.

PAINTING AND DECORATING reasonable rates. Satisfaction guaranteed. Terms. 382-7885 479-2473.

McLEAN AND SONS
Interior. Exterior. Low prices Free estimates. 592-3490.

EXPERIENCED AND WORKING painter will do odd jobs, repairs, etc. Reasonable. 656-5166.

QUALIFIED PAINTER, REASONable, guaranteed work, free estimates. 592-9210.

CUSTOM INTERIOR PAINTING and decorating. Color your world materials. 382-6862.

PAINTING; INTERIOR, EXTERIor, good workmanship, reasonable rates. Free estimates. 478-5002.

SCANDINAVIAN
Painters and Decorators. 382-0713.

RENOVATION CONSULTANTS
592-7122

PAPER HANGING, PAINTING.
Tommy Harker. 383-3474.

PAINTING & PAPER HANGING
Free estimates. Phone 592-1804.

Plasterers

DRYWALL; TEXTURE CEILings; spattercoat walls.
PROFESSIONAL—GUARANTEED
Family rooms—renovations
479-5527.

FRED BLANCHARD AND SONS
Plaster, stucco, drywall
Repairs our specialty
656-3638 656-4556

GET THAT PLASTERING AND stucco job done before winter. Call 592-1668.

STUCCOING, PLASTERING
Alterations. Reasonable. 479-4779.

COLEMAN PLASTERING LTD.
Stucco. Phone 598-3433.

Plumbing and Heating

THE DRAIN CLEANERS
386-8511
Sinks — Toilets — Sewers
Wet basements made dry

GOLIATH PLUMBING AND Heating. New work, repairs, and alterations. Fast reasonable service. 656-1894 or 656-5600.

DAVID'S PLUMBING & HEATING
Repairs, alterations, new work, residential, or commercial. 477-8216.

COLUMBIA MECHANICAL LTD. — plumbing and heating repairs. 24 hour service. Phone 658-8339.

S. H. BROWN, PLUMBING, REpairs and remodelling. 479-5641.

Roofing and Siding

Sears

FOR YOUR
Re-roofing Needs!
Ask about our exclusive 250-pound Superblock shingles with 5-15 year guarantee.
Install Now! No payments or carrying charges till October '73 on all installed roofing.
Call today! Phone Building Supplies Dept.
388-9111
OR MAIL YOUR COUPON TO
SIMPSONS-SEARS
3190 Shelbourne St.
I am interested in re-roofing. Please have your specialist contact me for a free estimate. I understand I am under no obligation.
NAME
ADDRESS
PHONE
Simpsons-Sears Ltd.

STEWART AND HUDSON
ASPHALT SHINGLES
SOLD and APPLIED
Free estimates. Budgets.
400 Gorge Rd. 386-3211

PARKER JOHNSTON LTD.
1314 BROAD STREET, 382-9181
"Roofing Victoria Since 1935"

GENERAL REPAIRS TO SIDING, roofing and flashings. 382-2621.

ROOFING, REASONABLE.
388-4947.

ATLAS ROOFING CO.
592-4921

36 BUSINESS SERVICES AND DIRECTORY

Sandblasting

ISLAND SAND BLASTING
Removes paint, rust from boats, trailers, swimming pools, houses, etc. Ready for painting. Mobile unit. 478-2657.

Sewers

NORM'S EXCAVATING
Free sewer estimates. Phone 478-6969.

PEDERSEN EXCAVATING.
Free sewer estimates. 479-5963.

Tree Service

CEDARDALE TREE SERVICE
A complete scientific service. Large shade trees and ornamentals.
TREE REMOVALS
Chas. Cowie (Mgr.) 385-9931

MT. VIEW TREE SERVICE
Fall and winter are setting in. Check your trees before the big winds. We do everything in trees. See our ad in the yellow pages. 479-3873.

HI TREE SERVICES LTD.
Vancouver Island's largest and most complete tree service with 3 aerial towers to serve you better. Topping, removal, pruning. 383-3014.

HAMBROOK THE TREE MAN
Topping, falling, pruning, hedges, stumps, cleanup. Free estimates. Insured. 384-5296 evenings.

VICTORIA TREE SERVICE, everything in trees, shrubs and hedges. Free estimates. Insured. 382-6466 after 6.

Upholstery

DANISH UPHOLSTERY
Phone 652-1591 Anytime
FREE
Estimates — Delivery — Pickups

38 TRAVEL

WARDAIR RESERVATIONS
EUROPE from $249
386-2485
Charter Flight Consultants

ABC CHARTERS
$279.00
TRAVELWORLD
382-3121
Main floor Bank of Comm. Bldg.

WARDAIR CANADA LTD.
CHARTER FLIGHTS TO EUROPE
Commence late April 1974
Three month pre-registration
TELEPHONE NOW 384-7108
Four Seasons Travel
212-620 View Street, Victoria

39 PERSONALS

"PETER JONES, AGE 36 YEARS, father of Peterina Cathy Jones, born August 30th, 1968 in Vancouver B.C., and Annissa Lynn Jones, born June 30th, 1969 in Vancouver, B.C. take notice that on Tuesday October 30th, 1973 at 2:00 p.m. in the Provincial Court of British Columbia (Family Division), 2625 Yale Street, Vancouver, B.C. the Children's Aid Society of Vancouver, B.C. is making application for a six month Temporary Guardianship Order in connection with your children, Peterina Cathy Jones and Annissa Lynn Jones."

AN INVITATION TO
1 Priest
1 Minister
1 Rabbi
1 School Principle
1 Physician
1 Psychologist
1 Politician
With an open mind and courage enough to investigate their own Psychic abilities
NO CHARGE
385-5501 388-4881

SINCERE GENTLEMAN, SINgle, 34, 6' tall, good looking, pleasant personality, with sense of humour, good employment located on Northern Vancouver Island. Would like to meet attractive young lady for companionship, interested in outings, shows, travel and homelife. Snap appreciated. Please reply Victoria Press Box 80.

ATTRACTIVE, GENTLE DIVORcee, no strings or hangups, late 40s, many interests, sincere and honest, lonely; looking for sensitive, pleasant, active, established and congenial gentleman, 48-60 who is marriage oriented. Prefer professional man but it depends on the individual. Victoria Press Box 71.

YOUNG EUROPEAN—CAN. Tradesman 35, handsome, steadily employed with car, residing in Vancouver, would like to meet sincere affectionate lady 18-40, for lasting companionship. Exchange photos and phone numbers. Confidential. Object Matrimony. Victoria Press Box 59.

LONELY PRAIRIE WIDOWER, Sask. Is there a neat attractive lonely woman without too much means that needs care and affection again, permanent if both suitable, 40-50. Brunette or raven black hair preferred. No objection to some disability. Picture please, Victoria Press Box 47.

HAVE YOU TRIED THE SPIRITUAL WAY?
SPIRITUAL HEALING AND E.S.P. UNFOLDMENT
—BEGINNERS THURSDAY EVENING
385-5501 388-4881

WOULD GENTLEMAN FORtyish with keen sense of humor and touch of class — like to meet lady with same qualities and more. Photo appreciated Victoria Press Box 82.

ATTRACTIVE "YOUNG WINTER widow" good homemaker, self-reliant and humorous, is eager to marry professional financially secure gentleman of similar type. Victoria Press Box 61.

SEARCHING FOR AN AWARE and attractive woman about 40 more or less, who also aspires to a significant relationship divorced gentleman, 47. Photo and some details please. Victoria Press Box 41.

OIL SLICKS DO NOT STOP AT national boundaries. Enforceable world law is needed to solve world problems. Join the World Federalists of Canada. For information phone 382-1322.

LONELY YOUNG 60-YEAR-OLD, retired man, non-smoker, good home, etc., desires to meet congenial young woman to 65 for companionship. Victoria Press Box 83.

WISHING TO THANK GENTLEman who helped me off Richardson bus with suitcase, Saturday evening, 6th. Please write Victoria Press Box 67.

GENT 50 YEARS IN BUSINESS, divorced, sincere, wishes to meet lady who enjoys dancing, bowling friends, object matrimony. Victoria Press Box 84.

GENTLEMAN, 30, SEEKS DIScreet relationship with sensuous older woman, for companionship. Victoria Press Box 81.

LONELY NEWCOMER, 38, wishes to meet a lonely woman for companionship and happy time. 383-7947.

ATTENTION SOOKE! WHAT will the proposed Recreation Tax do to you? Taxation without representation? Victoria Press, Box 89.

ELDERLY LADY STILL ACTIVE would like to be companion to elderly gentleman with comfortable home. Victoria Press Box 79.

SRI CHINMOY CENTRE FOR those sincerely seeking God realization through meditation. 592-6211.

BIRTH CONTROL CLINIC
1947 Cook Street
Tues. and Thurs., 7:30-9:30 p.m.
Appointments, 385-3356

ALCOHOLICS ANONYMOUS
Drinking problem? Want to quit? phone 383-0415; P.O. Box 1.

BURDEN SHARERS, COUNselling by appointment, 671 Fort, 383-3815 anytime.

NOEL J. G. PLEASE WRITE OR phone mother. Victoria Press, Box 8.

ROSE DAVIDGE, PLEASE CALL Frank or Art, 658-5354 or 479-7583.

PREGNANT AND DISTRESSED? Brithright can help you. 384-1431.

40 BUSINESS PERSONALS

HYPNOSIS
Certified Hypno-technicians (AAEH ISPH) can help you. Learn self-hypnosis and be relaxed. Improve self-confidence, study habits, concentration, weight and smoking habits. Proven methods used. For information 388-9722. Victoria Hypnosis Centre Ltd., 101-645 Fort.

CY THE MODERN CLUB FOR swinging couples and singles in Western Canada since 69. Free details and sample ads. Cy Club, P.O Box 8703, Vancouver 1, B.C.

40 BUSINESS PERSONALS

Alpha Marriage Bureau
If you are selective in your choice of friends, sincerely marriage-minded and 20-75, contact B.C.'s longest established introduction bureau. We would very much like some of our clients to meet you. P.O. Box 2718, Vancouver 3, B.C.

ON A "HEAVY" TRIP? . . .
Get It Off! — at the
VICTORIA HEALTH CENTRE
Sauna — Whirlpool — Gymnasium
No contract or membership fee
Family-group reservation rates
947 Fort Street—383-1334

VICTORIA HEALTH CENTRE
Sauna—Whirlpool—Gymnasium
Private dressing rooms. No contract or membership fee. Open 7 days a week. Ladies Tuesday and Thursday, 1 to 9 p.m. 947 Fort Street — 383-1334.

THE VICTORIA CENTRE OF Psychic Science, 819 Fort St. Sunday, October 14, 11 a.m. Mrs. Ursula LaLonde, lecture. Rev. Dorothy Harris clairvoyance. Fellowship and Healing after service. Mrs. Ann Sherwood, NFSH.

COMPLETE MEETING AND DISplay Facilities. No group too small. Downtown location. Ample parking. New Sportsman Motor Inn, 1850 Douglas Street, 388-4471.

LONELY? LET ME HELP YOU find a compatible companion, for a happier, fuller life. Confidential. Write Emily Quest, P.O. Box 5220, Victoria.

MAKE NEW FRIENDS IN THE Old Country through Scotland's leading Penfriend Club. Moderate fees. Susan Collins (O/T) 104, West George Street, Glasgow, Scotland.

MEETINGS — BANQUETS RECEPTIONS
For 6-60 people, Sherwood Park Motor Hotel, 123 Gorge Road, 386-1422.

GET AWAY FROM IT ALL, TRY a water bed at The Friendship Inn, 39 Gorge East. Call reservations, 386-8335.

SAND READINGS BY GLADYS Elliott, made famous across Canada. Phone for appointment 386-7870 mornings, and evenings.

MR. BUSINESSMAN
limited membership available by the month, Sauna rooms, and therapy pool. 388-4471.

THE GARDEN OF EDEN
385-3523. ADULTS ONLY
Nootka Court Shopping Mall

FORMER ART COLLEGE STUdent, freelance, illustrations, lettering, etc. Call Shannon, 384-5759.

MRS. PAYN-JONES, TRANCE medium, questions answered, advice given. 386-3603.

HAVE YOUR HOROSCOPE PERsonally done. Accurate, confidential. Call Rosheen. 383-0405.

CANADIAN FAMILY RECORD PLAN — your downtown studio. 383-3811.

DIAL-A-THOUGHT FOR A HELPful thought. 592-4332.

HOW TO QUIT SMOKING?
SMOKE WATCHERS. 383-6914

42 EDUCATION

BOOKKEEPING, ACCOUNTING, business Mgt. An outstanding short term certificate course in Home Study. FREE brochure. National College (B.C.) 444 Robson Street, Vancouver 688-4913.

TUTORING — PROFESSIONAL help by experienced teacher. French, Math, new and old method. 598-2331.

HIGH SCHOOL AT HOME. CANAda's Leading School. Free booklet. National College, 444 Robson St., Vancouver 3, B.C. 688-4913.

43 DANCING

BATON TWIRLING LESSONS
Eileen's School of Dancing. 3220 Cedar Hill Road. Resident phone 383-8247.

60 FUEL

PRESTO LOGS AND COAL
Order Now!!
Kingham-Gillespie Coal Co. Ltd.
617 Fort St. 383-1124.

WANTED: KITCHEN STOVE firewood. Size approximately 8x12 inches long. 386-2364.

MIXED WOOD 2½ CORDS $14, Ideal Saw Mill, 382-4622.

SPLIT ALDER, $35 A CORD, DElivered, 652-2597.

SEASONED ALDER AND maple, $40 per cord. 478-3361.

63 TIMBER

WANTED: TIMBER STANDING or felled fir, cedar or hemlock logs. Top prices paid.
Ideal Sawmill Co. Ltd. 385-0441

CASH OR STUMPAGE PAID FOR timber, custom logging plus top prices. 642-3208.

WANTED TIMBER STANDING or felled, top prices paid. 383-5568.

CHRISTMAS TREES FOR SALE, Excellent, Phone Crofton 246-3800.

65 BUILDING SUPPLIES

IMPERIAL BUILDING MATERIALS LTD.
The Builders Supply House
2955 DOUGLAS ST.
386-1401

SPECIAL DOOR SET
1 SCHLAGE Passage set 1 pair 3½x8½ Stanley butts	$3.99
RCR 10070 Weatherstrip	$2.50
RCR 11130 Weatherstrip	$1.80
RCR No. 25 Threshold with vinyl insert 36"	$3.00

CHARGEX
MEMBER OF VICTORIA HOME BUILDERS' ASSOCIATION

S. J. PEDEN LTD.
MOHOGANY DOORS
2-0x6-8-1⅜, and smaller sizes, each $3.00.
FIR PLY SPECIALS
4x8x¼ sanded	$4.95
4x8x½ factory grade	$8.90
4x8x¾ sanded	$10.75
4x8x5-16 unsanded	$4.25
4x8x⅝ unsanded	$8.40

SEWER PIPE
4" and 6" pipe and fittings stocked
S. J. PEDEN LTD.
2855 QUESNEL ST. 386-3464

why pay more?
2x4-8 utility	.73
2x4-6	.65
mixed lumber about 1000 bm	49.95
we have cedar boards, 1x3, 1x4, 1x6, 1x8	
2 only, gas lawn mowers, special	79.95

rent our rug shampooer $1.00 day
glass and keys cut while you wait
post office
fast courteous delivery
langford building supply and hardware
940 goldstream ave. 478-1724
open seven days a week

COLUMBIA READY-MIX LTD.
—ready-mix concrete
—sand
—gravel
—drain rock
—fill materials
Phone 478-1701
860 Attree Rd.

MOORE WHITTINGTON LUMBER LTD.
MW
2614 BRIDGE ST.
386-1331

WOODEN SLIDING PATIO DOORS; wood sash — wood doors; odd size and slightly damaged doors. HARDWOOD LUMBER.

16 SQUARE TAPERED HAND split 24" shakes, 477-6550.

65 BUILDING SUPPLIES

STEWART AND HUDSON
BUILDING SUPPLY CENTRE
Rockwell Power Tools — Special
All Heavy Duty
7¼" — No. 315 Saw	$87.44
Router — No. 100 —	49.95
Router — No. 350	99.99
Router — No. 150	79.99
Bayonet Saw — No. 348	59.88
6¼" — Worm Drive Saw	129.88

Common Lumber Specials
	6'	7'	8'
2x2	.34		.58
2x3	.42	.70	.80
2x4	.66	.90	1.08
2x6	.90		1.59
2x8	1.20		2.09
2x10	1.56		2.68
2x12	1.80		3.17

2x4—8' ECON STUDS 59c ea
Cedar Compost Boxes — All precut $13.95
6' Work Bench — Precut ready to assemble $14.95
Green House — 8'x10' — Complete — Base section assembled. Includes door, glass, putty, and hardware $199.50
Visit our basement showroom for your carpet and panel needs.
CHARGES — BUDGETS
OPEN MON. THROUGH SAT.
7:30-5:30 — 386-3211
400 Gorge Road East
STEWART AND HUDSON LTD.

Cubbon on Cook
Your Home Improvement Centre
CEILING TILES
PLAIN WHITE
60 Sq. Ft. Carton
$8.99
Other Sizes and Designs Available
Open 8 a.m. to 5:30 p.m. 6 Days
Also Friday nights til 9 p.m.
1720 Cook Street 384-8181
"A YARD OF GOOD LUMBER"
CUBBON BUILDING SUPPLIES

SAANICH LUMBER YARD
Has in stock, Oak, Pine, Ash, Teak, Mahogany, Cedar (yellow and red) lumber and veneers. Prices reasonable. 3041 Douglas, 385-2486.

LUMBER AND TIMERS
Fir, cedar, cutting to orders — cedar panelling, decking, siding. Dogwood lumber. Phone Duncan 746-7412 preferably between 12 and 1 p.m.

DEMOLITION SALE
2x4'S, 2x6'S, 4x8'S, 4x12'S, 12x12's, miscellaneous lumber. Apply Ocean Cement, Wharf Street.

USED RED BRICKS, SAND AND GRAVEL. OK TRUCKING CO. LTD., 760 TOPAZ, 386-3414.

FOR ALL YOUR LUMBER NEEDS used or re-sawed, fir and cedar. 293-2038 or 642-3545.

IDEAL SAWMILL LTD.
385-0441

70 MUSICAL INSTRUMENTS

NELSON'S MUSIC CENTRE
Your family music center
We are your
INFLATION FIGHTERS IN SCHOOL BAND RENTALS
We have not increased our basic rental rates in over 4 years. Piccolos to tubas available for rent, backed up by a complete repair and maintenance department in our store.
CONTACT US
for your school band rental requirements
NELSON'S MUSIC CENTRE CENTER
1320 BROAD ST. 385-9728

KING
Model 610-SP
NEW SILVER-PLATED FLUTE
Complete Outfit $126.00
20 PERCENT DISCOUNT
on
ARIA GUITARS—LATEST MODELS
Classical—Steel String—Electric
Open to serve you
6 days every week
FRIDAY NIGHTS—OPEN TILL 9:00
Trade-ins—Terms—Chargex
PAMUS
MUSICAL INSTRUMENTS
1108 Blanshard at Fort 386-8475

Woodward's
NEW LOWREY GENIE ORGAN with automatic pedals and accompaniment — fully transistorized, floor model specially priced at $1188. Convenient credit terms available. WOODWARD'S MAYFAIR, 2ND FLOOR.

BALDWIN
ORGAN — PIANOS
KNOWN FOR TONE
TRADES — TERMS
INSTRUCTION
BERNIE PORTER MUSIC, 725 CALEDONIA, 384-0641 OR 382-9542.

HOME WANTED
FOR
SMALL GRAND IN GOOD CONDITION, ONLY $1495.00
A HAMMOND CHORD ORGAN, ONLY $595.00
GLEESON MUSIC
707 FORT 388-9632

USED ORGANS
Electrohome	$495
Gulbransen M5	$995
Gulbransen	$
Hammond M1	$1795
NEW LESLIE SPEAKERS from	$247

PARAGON MUSIC LTD.
Hillside Shopping Centre 385-5275

USED
Gibson Ranger amplifier $300. Brand new Rosac amplifier 60 watts RMS, $399.95.
TALISMAN MUSIC
939 Yates 384-9222

ELECTROHOME CABINET organ with rhythm ace, $550. 478-7089.

COMPLETE DRUM SET, FIRST $50 takes. Friday thru Sunday noon to 9, 2502 Scott St.

FARFISA ELECTRIC PORTABLE combo organ, many tone variations, $300. 477-5081.

PIANO TUNING, WILL CONSIDer overhauls on player pianos. 477-6439.

LOWREY ORGAN (HERITAGE Model), very good condition, $795. Phone 479-5279.

HAMMOND ORGAN, LITTLE used. M103 Cherry Classic design. 656-3675.

FT25 DANA ELECTRIC GUITAR, 4 months old, cost $65, what offers 386-0283.

HEINTZMAN YORKE MAHOGAny, perfect condition, 1 owner. $1150. 598-1529.

WESTERN GUITAR PLUS cover $58, violin ¼ size with case and bow, $38, 382-5029.

MORRIS UPRIGHT PIANO, EXcellent condition, $350. 592-0544.

NATIONAL ELECTRIC GUITAR and amp, good condition. 658-5929

DRUM SET COMPLETE WITH all cymbals. $125. 656-3675.

BEGINNER'S DRUM SET, $35. Gregg, 388-9684.

VIOLIN AND CASE.
382-3516.

PIANO TUNING AND REPAIRS. Scott Piano and Organ, 386-2434.

70 MUSICAL INSTRUMENTS

EATON'S
VICTORIA AND VANCOUVER ISLAND
Franchised Dealer for
HAMMOND ORGANS
Choose a Hammond from Eaton's. Your investment is backed by more than 25 years of selling these renowned instruments. You can rely on Eaton's to bring you a full range of Hammond Organs so you may select the model best for you . . . with the extra honored guarantee "Goods Satisfactory or Money Refunded."
Once you have made your selection Eaton's has 4 qualified teachers to help you enjoy your new Hammond. It's all part of the personal, experienced help you receive when you shop for your Hammond Organ at
EATON'S
HAMMOND ORGAN
AND PIANO STUDIO

SCHOOL BAND
RENTALS
TOP QUALITY rental instruments at reasonable "nothing extra" rates.
No long term obligations — All instruments available — Piccolos to Sousaphones!
40% DISCOUNT granted on instrument purchases for students registered in band programs. Trade-ins welcome; Reasonable terms too! Drop in or phone "Your School Band Headquarters".
PAMUS
MUSICAL INSTRUMENTS
1108 Blanshard at Fort 386-8475

Sound Source Music is
NOW YOUR AUTHORIZED DEALER FOR J. B. LANSING'S PROFESSIONAL SERIES OF SOUND EQUIPMENT FROM STUDIO MONITORS UP
598-3514
2250 OAK BAY AVE.

1 ONLY PRE-OWNED YAMAHA E-3 manual organ. Concert size keyboard, 25 pedals, presets and percussion. Perfect for Yamaha or classical fans. Come and hear it at
SCOTT PIANO and ORGAN
612 FORT 386-2434

PIANOS
BY AUCTION
KILSHAW'S 1115 FORT

NOBLET LEBLANC EBONY WOOD CLARINET $175
NEW AND USED ORGANS BY CONN, HAMMOND, THOMAS $695 UP.
REGINALD STONE ORGAN STUDIO
1517 QUADRA 383-1237

VICTORIA SOUND CENTRE FROM ENGLAND
Simms-Watts G.E.-100. 100 R.M.S. with 8 bar graphic equalizer. It's great.
1315 Government St. 385-4842

GIPPER'S TRADING CENTRE
Amplifiers, 8 tracks, guitars, sound systems, etc. Top prices. Will pick up. 385-0323. 1326 Gov't.

URGENTLY NEEDED USED piano in good condition. Call Northwest Coast Institute of the Arts 382-4843.

100 WATT RMS LEAD OR BASS amp, built to Sunn specification. Clean, precise sound, $100 firm. 477-5832.

1969 HAGSTROM III BASS GUItar, D'Aquisto strings, double pickups, superb tone. $200 firm, case and accessories included. 477-5832.

BEAUTIFUL ANTIQUE "WEGman" piano, hand carving. Sacrifice at $500. Suzuki guitar, as new, with case $50. 743-5387.

WE BUY USED PIANOS
For cash
Phone EATON'S Music centre
382-7141

STEEL GUITARS, $39 UP
NEW TELECASTER BASS, $450
SOFT SOUNDS MUSIC
2031 OAK BAY AVE. 598-1524

APARTMENT SIZE ENGLISH piano in first class condition. Lovely tone. $625. 598-2101.

BESSON TROMBONE WITH case, almost new, reasonable. 385-7820.

SET OF LUDWIG DRUMS, 14-piece set, $495. Call 384-2585 anytime.

1965 SUNBURST STRAtocaster, good condition, $350 or offers. 479-2247.

8 PIECE CORONET DRUM SET, double tom, new skins. Excellent condition. $300. 382-6374.

PIANO TUNER — CRAFTSMAN NORMAN DUCKWORTH, 383-3083.

PIANO, WHITE, VINYL COVERed. $250. 478-3964.

71 MUSIC TEACHERS

PRIVATE MUSIC LESSONS!
piano . . . classical and popular
piano accordion
clarinet
saxophone
guitar
banjo
trumpet
drums
and all reed and brass instruments
HALL-FAIRFIELD MUSIC CENTRE LIMITED
728 FORT 385-3307

EATON'S HAMMOND ORGAN and Piano Studio
ENROLL NOW
Learn to play the organ during private studio lessons or lessons in your own home. Four qualified teachers available. Phone 382-7141, local 230, for particulars.

ACCORDION STUDENTS PREPARED FOR FESTIVAL COMPETITION
LIMITED APPOINTMENTS AVAILABLE.
BERNIE PORTER MUSIC
384-0641 382-9542

TRY ME!
Experienced trumpet-trombone teacher will drive to your house or teach in his studio. Beginner or advanced: I can help you, 382-4614.

EXPERIENCED PIANO INstructor enrolling students for October schedule. Will consider driving to your home, 477-6439.

PIANO OR ORGAN — POPULAR and classical — private or group. Scott Piano and Organ, 386-2434

P.A. SYSTEM FOR SALE $475 OR best offer. 478-1362.

WANT CONTEMPORY SINGing tutor for lessons, 382-6440,

SAXOPHONE LESSONS
592-7415

77 MOTORCYCLES

KAWASAKI 90 MINI
ENDURO
$449
at
KAWASAKI CITY
3220 Douglas 383-9525

SUPER SAVINGS!
1970 KAWASAKI 125, excellent condition, full cash price $350 or best offer.
1957 BSA 650, showroom condition, saddle bags, windshield, etc. Full cash price $390
Palm Motors Ltd.
2936 Douglas
at Burnside
386-8385
Dealer's License No. D-2605

SUZUKI MOTORCYCLES
Best Deals and SERVICE
FREDERICK MOTORS
616 Queens 383-6632
Dealer Licence D-1567
Dyno-Tuning Our Specialty

77 MOTORCYCLES

WORLD of PLEASURE
USED BIKES!
68 Kaw 175	72 Hon CB 500
67 Yam 305	72 Hon CB 450
67 Hon CL 175	72 Hon CB 450
68 Hon CL 350	69 BSA 2
71 Hon SL 350	73 Hon CL 70
71 Hon 100	73 Yam 350
65 Hon 100	72 Kaw 350
65 Hon 125	73 HO CT 70
72 Nor Inst	72 Ho CL 100
71 Hon CT 90	72 DKW 125
72 Moto G 750	73 Hon CB 750
66 Suz 250	72 Kaw 500
68 Yam 200	71 Kaw 100
67 Hon CM 90	71 B
70 Hon 350	70 Hon CB 175
71 Hon CB 450	69 BSA 441
72 Hon CB 350	72 Hon CB 500
73 Yam 750	71 Hon SL 175
67 Yam 250	70 Yam R-5
71 TR 250	68 TR 6
71 Hon CB 450	Suz 200

CHOOSE FROM OUR SUPERMARKET INVENTORY
We have all of the HONDA models, big and small, in a full range of glittering colours.
CREDIT!!!!?
Not a problem with us, all arrangements are made for you. Just choose your bike and leave the details to us.
WE'LL DELAY THOSE PAYMENTS UNTIL DECEMBER 15th
WORLD OF PLEASURE'S ONE-YEAR GUARANTEE!
Finally, a guarantee that means something. Our own exclusive guarantee really looks after your bike.
DROP IN 'N BROWSE
WORLD of PLEASURE
386-8424 3388 Douglas 382-2222
"Next to Red Lion"
9-9, Saturday 'til 6
Pearson World of Pleasure Ltd.
Dealer Lic. 1516

METRO BIKE SALE
Come in and take advantage of Winter clearance prices.
1973 HONDA 350 Twin. Electric start.
1972 KAWASAKI 500 road bike.
1972 YAMAHA 200 Twin. Electric start.
1971 KAWASAKI 250 Trail Bike.
Remember at METRO no reasonable offer refused.
Call CAREY DAVIES at 386-3516. Dealer's Licence D-3515. METRO TOYOTA LTD. 624 Finlayson

CLEARANCE
1 only new YAMAHA 125 cc twin Reg. $795 NOW $595
1 only new YAMAHA 200 cc twin electric start. Reg. $895 NOW $695
1 only new YAMAHA 250 cc twin Reg. $1099 NOW $895
Easy terms available
Full new bike warranty
Compare now at
MULLINS MARINE SALES LTD.
925 Yates St. 382-1928
Dealer Lic. 4531

'69 YAMAHA
350 cc, excellent condition, $675.00.
Reg Midgley Motors Ltd., 385-8756.
Dealer Licence D-1132

BROOKLANDS MOTORCYCLES
Harley-Davidson—Honda
Greeves
937 Fort 383-5926

'45 HARLEY DAVIDSON. LOTS of chrome. Offers. Also complete custom springer, 12" over for '74 Harley Davidson. 385-4783.

1969 HONDA 350. GOOD CONDItion, new battery. Has not been used for past two years. Sacrifice price $449. 385-1917.

TRIUMPH 650 CC AND 500 CC, rigid frames, all apart with many spare parts. 382-6401, 479-1237.

MONTESA — BULTACO
Victoria MOTORCYCLE Sales
382-7905 1551 Pear St.

1969 TRIUMPH TROPHY 250 CC, good condition. 652-3170 weekdays after 4.

1973 YAMAHA 250 ENDURO, LOW mileage, brand new condition. Never used on dirt, must sell at any cost. Many extras. 384-5847.

MUST SELL. '72 HONDA 450. Low mileage. No reasonable offer refused. 386-6871.

1973 TRIUMPH TRIDENT, GOOD condition. Phone after 5. Ask for Jim. 743-9707.

1972 T 250 R SUZUKI, EXcellent condition. One owner. $500. 383-8887.

72 KAWASAKI, LOW MILEAGE, good condition, call 384-2934, 382-3986.

NEW HONDA MINI TRAIL, $350 firm. Retails at $400. 478-1339, after 6 p.m.

1970 360 YAMAHA ENDURO, ideal trail bike, $600 firm. 384-4691 or 1421 Richardson.

HUSQVARNA 125 MX, IMMAClate condition, just been rebuilt, $800. 477-1133.

1972 250 BULTACO PURSANG, excellent condition, offers. 478-3623.

'71 YAMAHA STREET AND trailbike, $225. 478-5468.

250 YAMAHA ENDURO DT, CASH or swap for car, 383-6781.

SUZUKI T250, 1971, GOOD CONDItion, $425, after 6 p.m. 386-0073.

'72 500-4 HONDA, MINT SHAPE, 656-4177.

1972 YAMAHA 650, 388-6712 OR after 5:30 479-6344.

MINI BIKE, 4 H.P. TECUMSEH engine, $90. 478-5364.

YAMAHA 350 STREET 70, WELL kept, need the cash, 382-6440.

TWO 500 AJS
652-3315

1973 74 SUPER GLIDE HARLEY Davidson also 2 helmets. 598-3249.

71 MONTESA 247, 500 MILES, EXcellent condition, $725. 477-3154.

WANTED GOOD TRAIL BIKE UP to $300, 598-1709.

1970 YAMAHA 250 ENDURO
477-5437

1972 HONDA 450, LOW MILEAGE, excellent condition, $1000, 642-5179.

NEARLY NEW 1973 HUSKY 125 cc. 656-2405.

'73 TRIUMPH TIGER 750, TOP condition, $1200. 388-9545.

'68 TRIUMPH CHOPPER, FIRST reasonable offer. 382-1845 after 5.

1970 650 B.S.A., EXCELLENT condition, $650. 388-9226.

'65 BSA 650, SEMI CHOPPED, priced for quick sale. 384-5571.

78 BICYCLES

QUALITY BIKES AND REPAIRS always available at Mac's, 1508 Cook at Pandora, 384-8670.

BICYCLES AT COST
Pearson's 386-8424

78 BICYCLES

Bicycle Clearance
$77.77 Regular to $109.95
$88.88 Regular to $119.95
$99.99 Regular to $129.95
$111.11 Regular to $149.95
$133.33 Regular to $169.95
Many brands in each group to choose from
3—5—10 SPEEDS
ALL BIKES ASSEMBLED AND SERVICED
READY TO GO!
Plus big savings on some models in the box.
MULLINS MARINE SALES LTD.
925 Yates St. 382-1928

Russ Hay On Government
Between Bay and Hillside
THE COMPLETE BIKE SHOP
BRAND NAMES ONLY
1, 3, 5, 10-Speeds
CHILDREN'S BIKES
OVER 700 IN STOCK
Parts — Accessories — Repairs
CHIORDA 5-SPEED, $76.88
SPECIAL
RALEIGH 10-speeds from $94.88
2542 Government 384-4722

GORDON'S
SPORTING GOODS
1030 Hillside 382-5815
ENGLISH 10-SPEED SALE
FALCON Reg. $167.60	Sale $119.95
Falcon Reg. $239.50	Sale $184.95
Dawes Reg. $165.00	Sale $119.95
DAWES Reg. $209.50	Sale $159.95

Raleigh 10-Speeds on Sale As well
Limited stock all sizes
All colors

SALE! SALE!
"PEUGEOTS"
Reg. $159.95. Sale	$139.95
Reg. $147.95. Sale	$127.95
Reg $136.95. Sale	$119.95

Limited Quantities
Robinson's
1307 Broad St. 385-3429

PHILLIPS DELUXE 23" 10 speed, fenders, generator set, rat trap lock, tool pouch, pump. Used very little. New in July. Cost $143. Sell for $100. 478-7340 or 479-6794.

CCM CHEETA DUOMATIC child's bicycle, as new. 477-3311.

RALEIGH 10-SPEED, AS NEW, used only 30 miles, $90. 382-4857.

MONSHEE DELUXE 10-SPEED, good condition, $65. Phone 478-3812.

2 LADIES' BICYCLES, 28", 1 man's 28", $10 each. 478-2310.

MEN'S PUGEOT 10-SPEED, $100. Phone 592-9469 after 6 p.m.

BICYCLES, 1 WITH NEWSPAPER carrier, reasonable, 385-1909.

80 BOATS and MARINE

SEA & SKI Sports World
General Manager
Greg Pearson
SAYS . . .
"Our Brokerage Division has a few specials JUST LOOK!—

Belly Up To the Bar
31' SHEPHARD
Pure comfort and luxury throughout this entire Cruiser. Entertain the guests in your spacious salon that features 6'3" headroom. Have the cook whip up some souffles in your galley oven. Sleeping accommodations for 6 adults. You'll be in complete control in either of your dual stations that feature ship-to-shore and sounder. Twin CHRYSLER 210 V-8s. This boat is in immaculate condition Boathouse kept exclusively. Entertaining, Family cruising or fishing with boys, you will have only the best.
$25,900

40-Lb. SALMON
You'll be able to fry up your fresh caught salmon steaks right away in your own galley on the "KE-JARO" 1970 fiberform 24' FLYBRIDGE CRUISER. This pre-owned boat has all the features, full galley, stove, sink, dinette cabinets, etc. etc. Anchor package, Hydraulic Trim tabs. 215 MERCRUISER. This cruiser has been BOATHOUSE KEPT!
$8495

CALL FOR APPOINTMENT FOR YOUR CONVENIENCE
388-5561

SEA & SKI SPORTS WORLD
642 BURNSIDE RD. E.
next to GARDEN CITY
388-5561
Division Of Garden City Auto Sales Ltd.
BROKERAGE DIVISION

32' DOUBLE-ENDER DISPLACment hull, SWC Chev. enclosed head, full galley with propane stove, an old timer in good shape. $3,800. 477-4764.

80 BOATS and MARINE

gp
"It's the service that sets us apart"
GIBSON POWERCRAFT CENTRE LTD.
USED TRADE-IN MOTORS
3.9 hp '68 Mercury	$150
5.5 hp '72 Yamaha	$295
5 hp Seagull	$95
7.5 hp '72 Mercury	$445
55 hp Bearcat	$1095
60 hp '70 Johnson with controls	$895
75 hp '60 Johnson with controls	$450

USED TRAILERS
600-lb. Explorer	$65
650-lb. Sears	$150

Try your offer on any of these
Terms available
GIBSON POWERCRAFT CENTRE LTD.
2520 Gov't (near Bay St.)
382-8291
OR
2300 Canoe Cove Road
At Swartz Bay
656-4365
See Kit Johaneson at the A. Frame

SEA 'N' SKI
HONDA "SPECIAL"
72 HONDA 175
Only 1850 miles on this gleaming red beauty! Excellent condition — as new! Replacement value $919
GREG PEARSON SPECIAL
$495

SEA & SKI Sports World
642 Burnside Rd. E.
388-5561
Division of Garden City Auto Sales

MERCURY MARINE
FIBERFORM BOATS
BELL BOY LV 1810
120 H.P. Mercruiser, Trailer with Brakes
$5750
—USED—
16 FT. HARDTOP
deep V, 120 H.P. Mercruiser, trailer
$3295
WE SERVICE WHAT WE SELL
Mercury Outboards
CLOVERDALE AND OAK
385-1457

FACTORY FALL SPECIAL!
1973 MODEL
16' CAL-GLASS
Deep Vee, walk-thru safety glass windshield, bow rails, glove box, camper top, foam flotation, 50 h.p Merc and controls; 1200 lb. Road Runner Trailer.
PACKAGED PRICE $2688.
Full electric start model with battery and box $2888.
MERCURY OUTBOARDS
KENCRAFT
SEA-RAY
SANGSTER
TOLLYCRAFT
FIBREGLASS BOATS
DUNCAN Boatland
6045 Trans Canada Hwy.
Duncan 746-4158

BOSUN'S MARINA LTD.
SAIL
22' Columbia, 14' Gaff-headed Ship's Gig, 23' Crown, 30' Fraser, 32' Spencer, 36' Cutter, 40' Ferro Cement hull, 49' 8 Meter sloop.
POWER
21' Fibreform, 23' Fibreform, 25' Albin, 26' Sabre, 30' Monk Sedan Cruiser, 30' Grenfell, 30' Pelagic, 34' Grenfell, 36' Chriscraft Constellation Commuter, 36' Canoe Cove, 38' Bridge Deck Cruiser, 54' Extroller, 22' Bell Buoy Cruiser.
10775 MacDonald Park Rd.
656-5558
Box 2001, Sidney, B.C.

CANOE COVE
41' CANOE COVE Tri-cabin Coho, completely equipped for and proven for West coast cruising. Equipment includes Decca Radar, auto-pilot, dual sounders, radio-phone, powered by 2 160 h.p. Perkins, boathouse kept. (boathouse available) $79,500
25' BERTRAM Special 2-sleeper, Bahia model, 2 165 h.p. Mercruisers, speeds to over 40 m.p.h. This 1972 model specially priced at $13,950
CANOE COVE MARINA
Sidney, B.C. 656-3915

SPORTS FISHING TACKLE
We now have a good selection of gear and an expert to help you. See Harold at
SHIP CHANDLERS (McQUADES)
383-1141 1252 Wharf

14 FT. GLASSOVER MOULDED Plywood, factory trailer and 25 h.p. Johnson, $500. D-3550.
VICTORIA JEEP
HILLSIDE AT ROCK BAY

PELAGIC PACIFIC FIBREGLASS MATERIALS
4 Huron St. 386-1811

12 FT. FIBREGLASS BOAT, 10 h.p. motor, near new trailer. 479-2060 after 4:30.

NEW UNFINISHED 20' Sangster Fibreglass Cruiser, needs interior work, 656-2877.

BOATS WANTED — CASH OR consignment. Oak Bay Marine Sales. 598-3393.

URGENT MUST SELL. 22' L.O.A. Brandlmayr cruiser, 90% complete, 385-5598 after 5 p.m

80 BOATS and MARINE

OAK BAY MARINE
SALES AND SERVICE
The natural place to buy
EVINRUDE — OMC
VOLVO—PENTA—MERCRUISER
GREW—ZODIAC
STARCRAFT—MARLIN
RAWSON—EZ-LOAD TRAILERS

FANTASTIC
Annual Clearance
SALE
We must make room now for 1974 stock which will arrive soon. Fantastic savings are yours if you buy now.

16'2" MARLIN
Camper top, 50 h.p. Evinrude elec., EZ loader trailer, complete for $2992

17' MARLIN
Camper top, 65 h.p. Evinrude, EZ loader trailer $3737

17' STARCRAFT
Capri de luxe with top, 130 h.p. Volvo, I.O., windshield wiper. NOW $4646

USED
17' MARLIN
Volvo I.O., depth sounder and many other goodies, EZ loader trailer, ONLY $5295
31' TRIMARAN
Fully equipped in beautiful shape, live on board for ONLY $11,000

Also Available
A good stock of reconditioned trade-in motors.
We have a large selection of boats available in runabouts and cruisers with any engine combination. Come down anytime this weekend and see them. We are open 7 days a week for your convenience.
BUDGET TERMS AVAILABLE
All at
VICTORIA'S I.O. CENTRE
Come down and see them at
1327 Beach Drive
598-3393
OPEN 7 DAYS A WEEK

VAN ISLE MARINA
NEW LISTINGS
42' DIESEL, all-fibreglass ocean-going yacht. This vessel is new, less than 50 hours on engine. Range 1,400 miles at cruising speed $65,000
34' DIESEL, a roomy Carius designed command bridge cruiser with new 185 h.p. Cummins $40,000
25' STARFLITE, 215 Interceptor FWC. Fully equipped and ready to go. $7,450
The above three boats are out of town. Phone for appointment to see them.
CANOE COVE 36, twin 210 h.p. Chrysler FWC. Popular model, top condition $36,000
26' MONK, fast, well equipped $15,250
27' FAIRLINER, 225 h.p. FWC $9,500
28' SUPERCRAFT, twin Volvos $15,500
27' SLOOP, fine older boat $5,750
20' BERTRAM, 160 h.p. FWC $7,750
We have berths at our sale dock. Phone Geoff Simpson and list with us for quick sale.
VAN ISLE MARINA CO. LTD.
Tsehum Harbour P.O. Box 2130
Sidney, B.C., 656-1138 V8L 3S6

1974 K and C Thermoglass
PACKAGE DEALS ARE HERE!
16' K163 Deep V de luxe camper top, mechanical steering, sleeper seats, flotation, windshield wiper, 70 h.p. Evinrude elec., 1450 lb. EZ loader trailer, life jackets, paddle, bow and stern lines, bumpers and cleats.
3 IN STOCK
CHOOSE YOUR COLOUR
List price $4299
PACKAGE PRICE $3895
ALL BAY MARINA
2238 HARBOUR, SIDNEY • 656-3167

1973 55 H.P., LONG SHAFT Chrysler motor, electric, remote controls, 50 hours use, $975 firm. 652-1904.

USED POWER
24' Semi-Displ. Offer on	$4950
24' Spencer—Urgent offers on	$5,800
23' Chris Craft	$6450
28' Carius, must clear	$14,000

NEW BOATS IN STOCK
F.G. Grand Banks 32-dependable diesel cruiser.
Laguna 11.5 — 38' twin diesel high speed diesel cruiser.
Grampian 23 — F.G. sloop. ONE ONLY
NATIONAL BOAT SALES
2270 Harbour Rd., Sidney, B.C.
656-3966

DUNLOP BOOTS are made non-skid, to keep you and crew on deck.
And what the heck . . .
Why fall off and get all wet?
Anyway
BOSUN'S LOCKER LTD
580 Johnson St. 386-1308

SPENCER 42
"Kimie" ex "Coho" 42' f.g. sloop, diesel, wheel, fridge, 6 sails. Ready to cruise or race (Cat. 1) $45,000. J Eastman, 3084 Spencer Place, W. Vancouver 922-4077.

14 FT. FIBREGLASS RUNABOUT, 40 h.p. Merc. used one summer, full convertible top and rain cover, Voyageur 2,000 lb. tilt trailer. Excellent shape. Extras. 478-1655.

30' MONK CRUISER, EXcellent condition, many extras, priced for quick sale, $8600, 478-7846.

19' LYMAN BOAT, 75 H.P. JOHNson, convertible top, depth finder, 2,000 lb. tandem trailer. $2250 or best offer. 477-8035.

DIESEL ECONOMY PLUS
rebuilt 130 hp. Perkins with new 2½ to 1 Borgwarner reduction gear. $2800. 652-2886.

14-FT. PLYWOOD BOAT, FIBREglass bottom, steering wheel, speedometer, canvas top, $100. Phone after 6, 478-6877.

DEEP BOTTOM 11'6" BOAT, partly fibreglassed, needs minor work, $45 or offers, after 5 p.m., 382-6634.

WINTER MONEY MAKER: 10' fibreglass boat mold, nice V flared bow desing, floatations included, $250. 479-5929.

12' CRESTLINER ALUMINUM boat, 9½ h.p. Johnson motor plus trailer. Excellent condition, $550. 478-4767.

WANTED 16 OR 17' FIBREGLASS boat with motor and trailer. Must be in good condition. Reasonable price. 382-6994.

$1800 EX-FISH BOAT, 30' DOUble ender, good condition, 384-7796 between 7 p.m. and 10 p.m. eves.

10' CAR TOP, EXCELLENT CONdition, $125. 479-1842.

WANTED: 17½' AMERICAN made Folbot kayak. 477-5077.

A LICENCE FOR SALE, 9 TON. 642-5948.

1969 25 H.P. EVINRUDE, GOOD condition, $350 or offers. 383-4407.

A LICENCE TROLLER, 36', fully equipped. 478-3670.

27' GLEN-L CABIN CRUISER.
478-6165.

37' TROLLER, A LICENCE.
479-7230

80 BOATS and MARINE

BOAT SHOW

1974 Glas-Ply

I-O RUNABOUTS AND CRUISERS

Now At

HORWOOD MARINE LTD.

(Div. Horwood Mazda)
PANDORA AVE.
(ACROSS FROM B.C. HYDRO)
385-1451

NOTICE

To the lovers of wood boats who spent the summer walking the floats at Westport Marina looking for a good used wood boat. We have some but you'll have to buy them now or we'll see you walking the floats next Summer.

24' FLYBRIDGE, full canvas. F.W.C. 215 I-O stand up head, stove, sink, ice box, 12 and 110V, sleeps 4. Boathouse kept $7900

28' MONK sedan, full canvas, F.W.C. 6-cyl. Chrysler, oil range, sink, ice box, separate head, sleeps 4, dinghy, boathouse kept $8500

26' SABRECRAFT, 225 I-O, full canvas, dinghy, sleeps 6, stand up head and vanity, stove, sink, ice box, depth sounder compass $14,500

32' ARTCRAFT, F.W.C. 280 Chrysler, sleeps 3, full galley, stand up head, depth sounder, compass, heater, 2 stations, boathouse kept. $10,560

GEORGE BARR
WORLD OF PLEASURE
2075 Tryon Rd., N. Saanich
656-5434

HARBOUR MACHINE LTD.
383-6555 31 ERIE ST.
131 H.P. FORD diesel $2200
150 H.P. 6-cyl. PALMER — GAS $650
150 H.P. GRAYMARINE 330 $650
95 H.P. CHRISCRAFT $950
125 H.P. CHRYSLER Crown $1150
NEW
CRUSADER and PERKINS
MARINE ENGINES IN STOCK

36' FACTORY BUILT HOUSEboat, 2½ years old with less than 100 hours operating time, completely self-contained for permanent living (including shower). Sleeps 8, very fast. Twin engines. Can be landed on beaches, but not everybodys type of boat. Richard Meadows replacement survey is $20,000, asking $16,900. Call 385-3769.

Cal 29
"MORGAN"
This roomy cruising sloop sleeps 6, is equipped to category 1 and maintained in top condition with numerous extras. Excellent racing record. 1972 National champion. Guy Screech, 477-5110.

CHRIS — CONNIE
27 ft. 210 h.p., only 200 hrs. on engine, sounder, snifter, CB radio, AI, boathouse kept. Full price $13,900.
NANAIMO 753-4166.

1973 MERC. 9.8 H.P., LIKE NEW, $475. 24' Fibreform Cruiser with V-8 inboard-outboard, full of extras, all like new. 22' cabin boat with 18 H.P. outboard, $895. 22' Glen L with 85 H.P. Johnson, $2250. Deep Cove Marina, 656-2810.

SALMON FISHING CHARTER business — 2 boats 24' and 20' Sangstercrafts with I/O-Boards; signs, telephone and 10 years of repeat business. Turned away charters last year. Reasonably priced. Write Box 339 Campbell River, B.C.

BEST 20' DEEP SEA FISHING, family or commercial, fibreglass unsinkable boat. Complete with factory custom trailer. Phone 656-3675.

18 H.P. JOHNSON, $235. 40 H.P. Johnson. Jet or propeller driven. Electric start. $650. Both in excellent condition. Never in salt water. 478-3392.

DRY LAND WINTER BOAT storage, clean sheltered area, make your reservation now. 656-5411 or 656-5633

CANOE COVE MARINA LTD.

PACIFIC AUTO MARINE
Shawnigan Lake Village 743-5122
V-Drives, jet units, conversion kits. Inboard hardware and accessories. Open till 8 Wed. and Fri.

FROSTBITERS!
Get your Laser now
See Kaspar at SAILTREND
592-2711 1157 Newport

11' GLEN-L WITH 28 H.P. JOHNson, $525. 1962 18 h.p. Johnson with tank, $175. Both motors in excellent running condition. 477-2870.

WANTED: HOUSEBOAT TYPE hull, with or without cabin, 20' or larger, inboard-outboard preferred 642-3354.

14' CLINKER, 7½ BRIGGS WITH clutch, sheltered cabin, good motor, solid hull, sacrifice $250, 386-0124.

FACTORY BUILT TANDEM boat trailer, $600. 12' plywood boat, $70. 6½ h.p. outboard, $75. 388-9253.

WINTER PROJECT. 13' PLYwood Boat with canopy and trailer. Needs minor repairs. $175. Phone 478-7430.

13' CELLO FINISHED GLEN-L, 1970 45 h.p. Chrysler, tilt boom trailer, whole or separate. 598-4350 after 6.

23' BUILT, 1968 CEDAR planked, 8 cylinder Chrysler, excellent for sports fishing or diving tender. $3000. Berth F47, Oak Bay.

16' EX-NAVY LIFEBOAT, 7½ Seagull long shaft, winter cover, all in good condition. $500 or nearest offer. 656-4331.

VANCOUVER ISLAND REPREsentatives for Coronada Scampi and Islander Yachts. Duncan, 746-5721.

MARINE GEAR. VELVET DRIVE —71-C, 2 to 1 reduction, new, $500. 386-1508.

PETE'S TENT
AND AWNING 383-8959

16' LIFEBOAT, RECONDItioned, 9 Briggs in stern, allows for roomy cabin. $500. 656-3991.

SHAFT, PROP AND RUDDER repairs at Philbrook's Shipyard. 656-1157.

19' FIBREGLASS HULL. 2019 Courser Drive, Sidney. 656-1948 between 6-7 p.m.

20' HURSTON GLASSCRAFT with accessories including camper canvas, $4500, 383-2082.

FOR SALE: CAL 20, EXcellent condition. Many extras. Available immediately. 385-8136.

4-FT. BOAT, MOTOR AND trailer, $650 or nearest offer. 656-1370.

1963 10 H.P. EVINRUDE OUTboard. Excellent condition, $200. 477-1101.

WANTED: BASIC HAIDA, 26' sailing sloop, flush deck or cabin, cash offer. 477-2512.

CHRYSLER ELECTRIC START 12.9 h.p. outboard motor, new condition. $550. 479-2863 after 5:30.

HYDRAULIC TRANSMISSION, 1.5:1 reduction, A-1 shape, offers to $200. 656-2450.

EL TORO REGISTERED INTERnational certificate. Race a winner! Also 2 ladies bikes. 388-5063.

SAIL MAKING, AND REPAIRS, dinghy sales from stock, sailing instruction, John Barker, 656-2770.

17' COBRA BOWRIDER, FULL camper top, 75 and 5½ hp motors, heavy duty trailer. $2700. 385-3967.

NEW 8' LIGHTWEIGHT CARTOP boat, painted, fitted oarlocks, $70. 652-1774.

80 BOATS and MARINE

WORLD OF PLEASURE

FANTASTIC
B—O—A—T S—H—O—W
SPECIALS

REINELLS GALORE!!

73 REINELL RV 1700
Outboard reg. $2250
BOATSHOW $1799

73 REINELL RV 1710
I-O reg. $6200
BOATSHOW $4999

73 REINELL RV 2200
cuddy cabin
Reg. $10,460
BOATSHOW $8259

73 REINELL RV 2500
cruiser, reg. $13,870
BOATSHOW $9995

74 REINELL RV 2470
Alaskan, reg. $11,896
BOATSHOW $9459

74 REINELL RV 3270
Command, reg. $12,546
BOATSHOW $9995

74 REINELL RV 3470
Command, reg. $13,696
BOATSHOW $10,995

COBRA SKI-BOAT
Outboard, reg. $1895
BOATSHOW $1499

COUGAR SKI-BOAT
Outboard. Reg. $1995
BOATSHOW $1599

TRADE-IN TREATS!

GLEN L 18' outboard
clean but here too long
Reg. $900
BOATSHOW $599

GLEN L 22' I-O
Reg. $1800
BOATSHOW $1395

INBOARD 21'
Runs well, very roomy
Reg. $1500
BOATSHOW $1249

CALGLASS 22' Jet
hardtop runabout
reg. $6500
BOATSHOW $5495

FIBREFORM 22½
188 MERC 1973 as new
BOATSHOW $6950

CUSTOM PLANKED 24'
210 OMC—boathouse
kept, all utilities,
cost $13,000, reg. $8000
BOATSHOW $7450

LYNTREE 17' outboard
40 h.p. JOHNSON, very clean
reg. $1350
BOATSHOW $1149

DON'T MISS OUT ON
THE ACTION —
THE BOATSHOW ENDS
SUNDAY!!

CKDA on location
both Sat. and Sun.

Ask REBEL for
FREE coffee, do-nuts
and Pepsi

WORLD OF PLEASURE
"Next to Clare Anderson's Red Lion"
9-9, Saturday 'til 5
2075 Tryon Rd.
WESTPORT OFFICE
656-5434

MERCURY CLEARANCE

73 MODELS

(1) only 4 H.P., L.S.
Reg. $356 — Now $320
(1) only 7.5 H.P., L.S.
Reg. $504 — Now $454
(1) only 98 H.P., L.S.
Reg. $620, Now $527
(2) only 40 H.P., L.S.
Reg. $929 — Now $790
(1) only 40 H.P. Elec. L..S
Reg. $1099 — Now $935
(1) only 50 H.P. L.S.
Reg. $1120 — Now $952
(2) only 50 H.P. Elec. long
Reg. $1280 — Now $1088
(2) only 65 H.P. Elec.
long and short
Reg. $1481 — Now $1260

Easy, Easy Terms
at
MULLINS MARINE SALES LTD.
925 Yates street 382-1928

Marina Park
Ranger
Morgan
Luhrs
Sidney 656-4222

USED OUTBOARDS
69 50 h.p. MERC. L.S. manual, completely rebuilt $795
70 7.5 h.p. MERC. L.S. $335
64 75 h.p. JOHNSON elec. L.S. completely rebuilt $595
71 18 h.p. EVINRUDE L.S. $495
59 12 h.p. VIKING $135
70 9½ h.p. JOHNSON, rebuilt $475

Many more to choose from

ALL BAY MARINA
2238 HARBOUR, SIDNEY • 656-3167

S. J. PEDEN LTD.

Kerosene and propane heaters, electric and propane fridge, DRI-2-AIR and 110 volt damp chaser to control moisture, chemical toilets, 12 volt interior light and many more useful boating items.

S. J. Peden Ltd.
2855 Quesnel St. 386-3464

FALL CLEARANCE
SEAGULL OUTBOARDS
3½ h.p. now $178.88
6¼ h.p. now $199.99
10 h.p. now $249.99

VICTORIA Lawnmower Hospital
834 Johnson 386-8338

1973 REINELL 19 FT., 140 H.P. inboard-outboard Merc cruiser, 90 hours on engine, full instrument panel consisting of power, bilge pump, fight and left wipers, tach, speedometer, oil temperature heat gauge, horn, head, full convertible top, anchor and chain, 5 new life jackets. This rig is in immaculate condition. For information please call 598-2384.

REPAIRS

All make outboard service. Reasonable rates, quality work at
MULLINS MARINE SALES LTD.
928 Yates 382-1928

1967 JOHNSON 33 H.P. MANUAL outboard, excellent running condition, complete with controls and tank, $400 firm; Reinell 14' fibreglass boat, good sound hull, minor repairs needed. Offers. 592-6191.

38' TROLLER, M.V. ALICE R., G.M. diesel, full electronics, all hydraulics, new Eastophe gurdies. $40,000. 757-8545 Bowser. Can be viewed at Deep Bay.

OWNER TRANSFERRED
17' Brandimayr runabout, 65 hp. Merc electric, ideal for fishing or water skiing. 479-1919. 739 Cameo St.

80 BOATS and MARINE

MARINE ENGINE, CHRYSLER Royal, Good condition, $350. 386-6605.

24' FIBERFORM MERCRUISER, reduced price, real bargain, like new, 656-4540.

USED 105 HP CHRISCRAFT INboard, complete $200. 746-6554 Duncan.

CANOE WANTED. 479-7962 after 10 a.m.

92 SPORTING GOODS

Robinson's

22 Win. pump, $89; 444 Marlin, $189; 30-06 P. Hale, $99; 30-06 BSA — 4x, $195; 264 Savage — 4x, $139; 300 Sav., $115; 270 Voere — 4x, $214; 22-20 Sav., $75; 12 Mossberg, $85; 12 Rem. dble., $99; 12 Win. single, $39; 303, $25.

GUNS OF ALL TYPES
BOUGHT FOR CASH
43 yrs. serving Victoria
1307 Broad 385-3429

N.A.U.I. Diving Instruction

Experience the other ¾ of the world! Join us under the sea. Our next Scuba course begins soon. Four students per instructor.
The Dive Centre
943 Yates St. 386-2525
(Div. of Bosun's Marina)

HOCKEY STICKS
KoHo, CCM, Sherwood,
Victoriaville, Titan, Canadian
RAY'S SPORTS CENTRE
1692 Douglas 385-6312

BRUNSWICK BILLIARD TABLES, Craftsman shuffleboards, complete line of accessories. Playmate Home Recreation Centre, 3280 Douglas. 383-0421.

CURLING
Complete selection of all clothing and equipment
JEUNE BROS. OF VICTORIA
570 Johnson St. 384-4322

WET SUITS
Come in and see our all new color combinations.
FRANK WHITE'S SCUBA SHOP
832 FISGARD

RIFLE SCOPES
Zoom scope clearing and half price. Binoculars also on sale. Trans-World Enterprises, 1817 Douglas, 385-1941.

LEE ENFIELD 303 WITH SCOPE, 12 gauge Ithaca Featherweight, model 66 Remington 22 calibre. 385-1604.

MEN'S STAINLESS STEEL Spalding Top Flite irons, 2-9 inclusive. $60. Phone 592-2160.

1969 U.S. DIVERS TANK, K valve, scuba back-pack, tank boot, $75. 479-2606.

WINCHESTERS, 1873S, 1886S, 1892S and 1894s, 1884 Springfield etc. 656-4614 or 478-5280 after 6.

SPALDING GOLF CLUBS, CART and bag, $35, golf shoes worn twice size 8, $5, 477-2129.

WANTED: COMPLETE HOCKEY outfit for goalie, 10-year-old boy. 479-6732.

HUNTERS
Game, cut, wrapped, frozen, 12c per lb. 478-3670.

2 PAIR BOYS SKATES, 1 PR. girls skates, all size 12, $4 each. 479-5560.

MAN'S TACKS, SIZE 8.
383-0100.

WET SUIT, SHARK SKIN, NYlon line, tall 592-6456.

TABLE TENNIS TABLE, $12, boy's skates, size 5, $5. 382-5912.

BOYS' SKATES, SIZES 13 AND 2. 477-6281.

93 CAMERAS, SUPPLIES AND PHOTO FINISHING

Sears

"CAMERA COUNTER"

QUALITY PHOTOFINISHING
On color negative films
12 exposure $2.99
20 exposure $4.49
36 exposure $7.49
Applies on 126, 127, 135 120, 620 and even 110 films (KODAK, G.A.F. and FUJI)
PHONE 388-9111
LOCAL 203
SIMPSONS-SEARS LTD.

Hilton
Photo Supplies Ltd.
Trans-Canada Highway
Chemainus
Drawer 750 Ph. 246-3311

USED CAMERAS
GALORE
COME IN AND SEE
OUR SELECTION
at BILL'S PHOTO SUPPLY
1672 DOUGLAS 383-7443

WE PAY CASH
CASH
for used cameras, accessories, darkroom equipment, etc.
ELECTRIC EYE 386-0333

POLAROID 350 LAND CAMERA with flash and tripod, scarcely used, $100 or offer. 477-4238.

SYNCHRONEX SOUND AND SIlent 8 mm super and regular. 1973 Projector. $250. 743-5387.

LENS FOR LEICA M CAMERAS. 90 mm f2.8 Tele Elmarit. 382-0555.

96 RANGES, STOVES AND FURNACES

C. TAYLER

HARD TO FIND

GOURMET RANGES

HAVE NOW ARRIVED

WE HAVE A LARGE SELECTION OF REGULAR OVEN, CONTINUOUS AND SELF CLEAN IN WHITE AND COLOR. ACT NOW WHILE SELECTION IS AT ITS BEST.

707 JOHNSON
383-3281

MOFFAT GOURMET STOVE, broiler, rottisserie on top. Excellent condition. $100. 658-8806 after 5.

WOOD AND COAL CONVERTED to oil, furnace $20; Cascade hot water tank, glass-lined, $38. 388-7428.

OIL FURNACE AND BURNER, complete, packaged hot water heating unit, $100 firm. 592-9520.

WANTED: HORIZONTAL FLOOR furnace around 100,000 BTU's. Good condition. 478-3693.

ENTERPRISE OIL STOVE WITH electric controls and glass door. 388-9661.

MUST SELL MODERN OIL stove, tank and stand, first $25 takes. 479-1077.

ONE YEAR OLD KENMORE electric stove, harvest gold, excellent condition. 592-0005.

OLDER MOFFAT ELECTRIC stove in good working condition. 592-3372 evenings.

WANTED — GOOD USED PROpane kitchen range. Phone 478-2646.

ADMIRAL IMPERIAL 30" CONtinuous clean range, excellent condition, $175. 478-5832.

DUO THERM SPACE HEATER, 250 gallon tank. Best offer. 478-4277.

DOUBLE OVEN, VIKING COPpertone stove. $175. 478-3964.

30" WESTINGHOUSE STOVE, $45. 477-5220.

OLDER STOVE, MOFFAT, 30". 479-5656.

OIL RANGE, 45 GALLON DRUM with attachments. Offers 656-4395.

97 FURNITURE

COLONIAL 2-PIECE CHESTERfield suite $350, teak dining room table with 2 leaves, 6 matching chairs, $250, coffee table $25, corner cabinet $150, recliner black vinyl $75, rocker recliner $75, oval bar $85, radio combination with satelite $175, 3 headboards 3'3" $10 each, rug, pale green approximately 12x18 $75, Chinese hooked rug approx 8x10, $45, please phone 477-3270

VILAS

GENUINE VILAS FURNITURE. WE SHIP ANYWHERE IN B.C. BROCHURES ON REQUEST. CONTINENTAL FURNITURE. 716 JOHNSON STREET. 386-2458.

Display Furniture

3 ROOMS OF FINE QUALITY MODERN STYLE FURNITURE WILL BE REDUCED TO SELL. FOR APPOINTMENT TO VIEW CALL AGENT J. SNARE, 478-3157. CONTINENTAL FURNIITURE.

BUY—SELL—APPRAISE
KILSHAW'S
AUCTIONEERS
1115 Fort 384-6441

PAY CASH AND SAVE
PANDORA FURNITURE LTD.
See Our Ad Under Miscellaneous
NEW AND USED FURNITURE
1050 PANDORA AVE.
383-6319

LUNDS
AUCTIONEERS
WE BUY AND APPRAISE
926 Fort 386-3308

HEADQUARTERS FOR WATER mattresses, $21.95. We handle all accessories. MacDonald Furniture Mart, Pandora and Broad. 383-1171.

URETHANE (FOAM) FURNIture, double sleeper studio couches, $129; fine durable fabric, 517 Yates. 386-8541 (12 noon - 4 p.m. daily).

DINING ROOM SUITE, TOP quality, blond oak, 2 leaf table, 8 chairs, bureau, china cabinet. Valued $1100. Offers. Camphor chest, valued $200, offers. 383-7444.

MOVING. EVERYTHING MUST sell. Hide-a-bed, recliner, shag rug, tables, dresser, mattress, etc. Phone 385-6613.

NEW SIMMONS COLONIAL hide-a-bed sofa, high back, beautiful, quilted, quality floral cover. Offers. 479-4264.

LIQUOR CABINET, CUSTOM made, solid walnut, 54" tall, 36" wide, 20" deep, $375. 477-8981 after 6 or weekends.

3-PCE. BEDROOM SUITE, COMplete with box spring and mattress, as new, $295. Phone 382-5971 after 5 p.m.

BED, DRESSER, VANITY bench, chest of drawers, night table, light birch, nice condition $165. 386-3808.

WING CHAIR, QUEEN SIZE bed, 9 drawer dresser, footstool. 477-9102.

OVAL OAK TABLE, 5 LEAVES, $150. Large chesterfield, good condition, $20. 382-8304.

2-PIECE CHESTERFIELD AND chair, nylon, green, reasonable 478-7819.

IMPERIAL LOYALIST CHAIR IN good condition. Can be used in any room in your home. 598-5519.

BLONDE BEDROOM SUITE, complete, good condition, $145. 384-1289.

CHESTERFIELD AND MATCHing chair, good condition. $100 or closest offer. 386-3935 after 6:30.

CHESTERFIELD AND CHAIR set, good condition, $100 firm. 382-6825.

BEAUTIFUL 3-PIECE BEDROOM suite, excellent condition. Unused mattress. $150. 478-5795.

DOUBLE WATERBED INCLUDES frame, liner and mattress, never used, $85. 572 Niagara.

TABLE AND CHAIRS, $25, 383-5917.

2 METAL YOUTH BEDS AND foam mattresses, $40. 382-8497.

KING SIZE WATERBED AND frame, 385-9832.

CUSTOM: BUNK AND CAPTAINS beds, shelf units, desks. 479-7400.

CHESTERFIELD, 2 CHAIRS, $80, 10216 Pleasant Street, Sidney.

BEDROOM SUITE, EXCELLENT condition. 384-0877.

SINGLE BRASS BED, $100. 382-1769.

7-PCE. DINETTE SUITE, EXcellent condition, $100. 478-1014.

ANTIQUE LOVESEAT, $250
478-3964

FOR SALE — CANADIANA SOFA, $60. Phone 384-4819.

98 TV, STEREO, RADIO SALES AND SERVICE

RENT TO OWN
OR
BUY OUTRIGHT
Colour TVs
NO DOWN PAYMENT!
Baycrest (Fleetwood) 19" colour, $199 full price, $8 monthly.
RCA Colour Console, $299 full price, $11 monthly.
Emerson 25" Colour $349 full price, $12 monthly
Admiral 25" Colour (new pic. tube) $388 full price, $13 monthly.
Clairtone 25" Colour $449 full price, $17 monthly.
Panosonic 19" Colour $399 full price, $13 monthly.
ALL SETS WITH GUARANTEE
Also complete line of Panosonic Colour or Black and White TV's and stereo equipment including Quatrecolor and 4-channel stereo equipment.
Best selling-ever popular 19" Panosonic Colour, $499 full price, $20 monthly.
We service all makes, specializing in Panosonic.
Store hours 10 a.m. - 6 p.m.
Open to 9 Fridays
INDEPENDENT BUYERS
DISCOUNT SERVICE
904 Esquimalt Road 383-1780

BUTLER BROTHERS

RENT

COLOR TV
BLACK AND WHITE
OR STEREO
385-3832
1720 DOUGLAS
(OPP. THE BAY)

SPECIAL CLEARANCE PRICES

on Panasonic radios, clock radios, cassettes, record players, AM-FM modular style radio-record player combination and many other interesting items.

CONTINENTAL FURNITURE
716 Johnson
386-2458

LIMITED SUPPLY
CAR CASSETTE
STEREO TAPE PLAYERS with AM-FM stereo radio. In dash mounting.
B.C. SOUND and RADIO SERVICE
931 Fort 383-4731

IT'S THE TIME TO BUY
ZENITH COLOR TV
Outstanding values 20" — $499; 25" — $699; 26" — $799
BUTLER BROTHERS
1720 Douglas 383-6911
(ACROSS FROM THE BAY)

BLACK AND WHITE TV, GOOD working condition, 384-4071.

98 TV, STEREO, RADIO SALES AND SERVICE

COLOR TV
RENT TO OWN
OR RENT
$14 MONTH
(Min. 6 Months)
Black and White TV
$7 MONTH
FOR FREE
HOME DEMONSTRATION
CALL NOW
382-7524
CURTIS PLAZA TV
1544 FAIRFIELD

ALSO
Service At
Reasonable Rates
(24 HOUR PHONE SERVICE)

RENT
Electrohome
COLOR TV
from $18.89 per month
or try our
Rent to Own
with 3 year unconditional guarantee on all parts and labour and 6 years on picture tube
at
CITY CENTRE TV
3970 Shelbourne 477-6971
next to K-Mart in the Mall
10 a.m. to 10 p.m. daily

RECONDITIONED
AND
GUARANTEED
BLACK AND WHITE
PORTABLES FROM $59
23" ADMIRAL CONSOLE $95
23" PHILLIPS DE LUXE $99
OLDER MODELS
B and W 21" AND 23" CONSOLES FROM $40
THE TRADERS
715 FINLAYSON
388-6264

Rent
OR
Rent to Own
— COLOR TV —
BLACK AND WHITE
OR STEREO
Call Now
MAIS TV
Sales and Rentals
385-2435

LIMITED TIMEOFFER
BLACK AND WHITE TV
RENTAL
35c PER DAY — (30-Day MIN.)
NEW 19" COLOR TV
RENTAL
85c PER DAY — (30-DAY MIN.)
C. TAYLER
HOME APPLINCE LTD.
707 JOHNSON 383-3281

CAV ELECTRONICS LTD.
758 YATES 388-6564
1686 HILLSIDE 388-5222
SALES AND SERVICE
For quality audio components.
DBX now in stock

PHILIPS
ELECTRON
383-5432
100 W. Burnside
PHILIPS MODULAR 4 COLOR TV

GARAGE SALE OF AUDIO AND stereo items. Cassette decks, reel to reel recorder, Garrard turntables, amps, speakers, speaker columns, mixers, parts and accessories in abundance. Selling out a large hobby-business at bargain prices. Noon to 9, Fri. thru Sun. 2502 Scott St.

TV RENTALS
From $7.00 PER MONTH
A Reliable Rental Service
MAIS FURNITURE
1821 Cook St. 385-2435

KENWOOD KA 7,002 SOLID state stereo amplifer, $300; Kenwood KR 7200 AM-FM stereo receiver, $400, both in mint condition, 478-2468.

PHILIPS, DUAL, NORESCO
Jordan-Watts, Tandberg, Uher
HUDSON'S TAPE CENTRE
1543 FORT ST 382-0923

RECONDITIONED BLACK AND white TVs with 3-month guarantee, from $50. City Centre TV, 3970 Shelbourne, 477-6971. Next to K-Mart in the Mall.

HAVE PURCHASED SEARS SILvertone coloured TV, selling RCA 3-way combination black and white TV, excellent condition, $150, 388-4143.

HAVE PURCHASED SEARS SILvertone coloured TV, selling Admiral 23" black and white TV, 2 speakers, walnut cabinet, $80. 477-9450.

BRAND NEW SANSUI 1000X AND SP 150 speakers, 3 months old. Akai 173 D reel deck, 2 weeks old. Must sell. 386-0648.

HAVE PURCHASED SEARS COloured TV, selling 23" Viking black and white TV mahogany cabinet, good condition, $70, 382-5918.

22" ADMIRAL CONSOLE COLOR, only $499.95. 1 year warranty.
ATLAS STEREO AND TV
763 Fort 385-2712

McINTOSH C-22 PRE-AMP MC-275 amplifier, $500. Sony 666 D tape deck, $350. 642-5179.

NEW TAPE DECK TC630, SOUND on sound, echo, cost $625 new, will sell for $450. 478-8444.

REVOX MK 11 FOUR-TRACK hardly used. Two 10 inch tapes, best offer. 477-9368.

19" ADMIRAL COLOUR TV WITH stand. Excellent condition, $200. after 12 p.m. 383-1070.

JBL LANCER 101 SPEAKERS, Pioneer SX 2500 tuner and amp, 383-8131, 382-9388.

RCA CABINET STEREO, EXcellent condition. 478-5249.

TV-RADIO-RECORD PLAYER combination. 384-6728.

E.P.I. 400 SPEAKERS, NEW $1100, 3 months old. $850. 479-7510.

2 INFINITY SPEAKERS TO sell. 1023 Wollaston St. 383-2118

19" R.C.A. COLOR, 18 MONTHS old, $275 Perfect. 382-3567.

DANISH WALNUT TWIN SPEAKer, 25" coloured TV, $425. 477-6047.

23" BLACK AND WHITE TV CONsole, very good picture. 478-8551.

RCA WALNUT CABINET stereo, like new, $200, 384-8429.

PANASONIC REEL TO REEL recorder, good condition. 382-3215.

98 TV, STEREO, RADIO SALES AND SERVICE

COMBINATION RADIO RECORD player, 386-7146.

ADC VLM CARTRIDGE, $25 382-2634.

STEREO FOR SALE, $50. PHONE 386-7910.

99 GROCERIES, MEAT AND PRODUCE

Shop at the
WAREHOUSE

4 Big Food Stores: 3475 Quadra, 47 Songhees, 877 Goldstream, Burnside Plaza, Burnside and Tillicum. Prices effective Sun., Mon., Tues., Wed only at all stores. OPEN TO THE PUBLIC DAILY, 9 a.m. to 9 p.m. Open Saturdays 'til 6 p.m. — Langford and new Burnside Plaza stores open Sundays 12 noon to 6 p.m.
Eggs, fresh large Grade A, with min. $10 order 69c doz. Sirloin Club Beef Steaks, Gr. "A", $1.79 lb. Fresh ground beef, 89c lb. Lettuce, No. 1 large heads, 2 heads 39c. No. 1 fancy carrots, 3 lbs. 25c. Doles fancy pure pineapple juice, 3, 48-oz tins $1. The Tea, premium value, 150's, 79c. All meat ground Pet Food, 2 lb. 49c. Pet Instant Skim milk powder, 3-lb. box $1.49.

ALBERTA MEAT MARKET

ORDER BEEF NOW BEFORE PRICE INCREASES

Boneless Delmonico steaks 5-6 oz. 69c each
Pork chops and cuts 99c lb.
Dog Meat — meaty — they love it 25c lb.

1811 Cook 383-3012

FREEZER ORDER SAVINGS
Red Brand Beef—Grade A Sides cut, wrapped, quick frozen and delivered. Easy terms. Closed Sunday.

RED BRAND BEEF
GRADE A SIDES
AVAILABLE UNCUT
COMPETITIVE PRICES
JIM'S LOW COST
284 Belmont Rd. 478-3424

SAVE MONEY AT HARVEY'S
Cured Sliced Side Bacon $1.39 lb.
Red Brand Sides $1.12
Red Brand Hinds $1.24
Wieners 69c lb.
2709 QUADRA 383-2031

FRESH FISH AT J AND K BAY Store Marina, Cowichan Bay 748-8412. Cooked crab $1.50 each, lemon sole 85c lb. ling cod 85c lb. Grey cod 85c lb. Fresh frozen salmon $1.35 lb.

APPLES
Crisp 'n' juicy. Get your fall and winter supply of Spartans now. Good for storing, eat, baking, etc. 1892 Prosser, off East Saanich Road (anytime). 652-3557.

APPLES
Tons and tons of delicious MacIntosh, Spartans, Goldens, Red Delicious apples, large and small at Saanich Orchards off Stelly's X Road, 652-2009.

TOP QUALITY, LOW PRICE
Red Brand Beef side cut wrapped, quick frozen, competitive.
Super Low Cost Market
899 Esquimalt Rd. 382-8196

SPARTONS, KINGS, GOLDEN DELICIOUS
Best keeping apples, lunch box size, 15c a lb. Some larger kings, 652-2148, 6682 Central Saanich Rd.

APPLES
Spartan, Golden Delicious. Pick your own — 10 cents a pound. 1820 Stelleys X Roads. 1-5.

APPLES! APPLES! APPLES!
Spartans are ready, bring container. 5016 Wesley Road, corner of Claremont and Wesley.

SILVER RILL FARM
No. 1 freezing corn, pick your own, or ready picked. 652-3509.

FIELD TOMATOES, 5C A LB. TO clean up the crop. J. D. Holloway, 7068 East Saanich Rd., Saanichton.

WILLIAMS QUALITY MEATS
Frozen local Lamb Sides $19.95 ea
795 Fort 384-1613

FIRBANK FARM
1180 ROYAL OAK AVE.
Fresh eggs and produce

PURE APPLE JUICE
At Saanich Orchards off Stellys X Rd. 652-2009.

HUNTERS
Game, Cut, wrapped, frozen, 12c per lb. 478-3670.

APPLES AND HOT HOUSE TOmatoes. Le Coteau Farm, 304 Walton Place, off Oldfield Rd.

FOUR WINDS FRUIT FARM, 759 Haliburton Road, Spartan, Macs, Golden Delicious apples, 658-8305.

MOVING MUST SELL FROZEN meats and vegetables, 409 William St.

SIDES OF GRAIN FED BEEF, 88c lb. 479-3021.

100 MISCELLANEOUS FOR SALE

STEWART AND HUDSON

BUILDING SUPPLY CENTRE
Light Bulbs — 5 year — ½ list price 2 for 89c
Rural Mail Boxes $17.95
Light fixtures — bedroom, hall, bath — your choice $2.99
Porch and bedroom light $1 79
Vinyl stair treads — Brown or black 85c ea.
Vinyl handrail — black — Reg. $1.00 ft. 66c ft.
Ceramic tile — 1"x1" — 79c sq. ft.
Floor tile — 12" — 3 patterns only 17½c ea.
Fire grates $4 99
Mirrors large selection from $2.49
Antique mirror panels — Pkg of 12 $15.98
Framed decorative mirrors from $4.99
We sell and install quality carpets
Visit our basement showroom
CHARGES — BUDGETS
OPEN MON. THROUGH SAT.
7:30-5:30 — 386-3211
400 Gorge Road East
STEWART AND HUDSON LTD.

THE TRADERS

WAREHOUSE
GOOD USED
TRADE-INS

5 pc dinette with round table $79.95
24" Viking range, good condition $79.95
Green platform rocker $29.95
Hoover washer spin dryer $89.95
Buffet $49.95
Occasional chair $49.95
—Reconditioned 19" port. TVs $59.95
—Reconditioned console TVs as low as $ 59.95
—Reconditioned color TV $249.00
—Good selection of refrigerators, From $ 29.95
Portable TV stand $ 9.95
2-pc. green chesterfield suite $ 69.95
Brown davenport $99.95
30" Electric range $ 99.95
Wringer Washers from $ 29.95
Automatic Washers from $ 49.95

Warehouse Open 'til 5 p.m.
715 FINLAYSON 388-6264

MATCHING COCKTAIL TABLE and 2 lamp tables in Oak—automatic dryer in excellent condition —Walnut tea wagon—ice skates in different sizes. 382-2653.

GARAGE SALE
At Mt. Douglas High School, Gordon Head Rd. on Sunday, 11 a.m. to 4 p.m.

NEW 10-SPEED BIKE, $95; BABY buggy, $25; boy's skates; Christmas tree; lawn edger; teak tray; wig; 382-6020.

ANTIQUE WOODEN DOUBLE bedstead, old brass single bedstead, ¾ spool bed, old trunks, 598-3675.

CRIB, CHILD'S TABLE AND chairs, twin bed, voice activated tape recorder. Reasonable. 477-3885.

NEARLY NEW ROTARY ELECtric lawn mower, C-W 100' cord. Price $60. 386-9245.

DEEP FREEZE, 22 CU. FT., Zenith model, $150. 652-1531. No triflers.

BABY CRIB AND MATTRESS, baby buggy, walker, 10-speed Gitane bicycle. 478-7807.

HOOVER CONSTELLATION VACuum cleaner, $18 or offer. 1268 Reynolds.

SHUFFLEBOARD FOR SALE, 18' long, 479-1444.

ELECTROLUX VACUUM, 6 weeks old, $225. 386-3892.

HOT WHEEL SET, CARS, track, accessories $10, 384-9469.

CONTENTS OF 2-BEDROOM house, for sale, 477-6202.

WINTERIZED STROLLER, $20. 652-2777

100 MISCELLANEOUS FOR SALE

CARPET TREND
DEVALUES
CARPET PRICES

RUBBER BACKED SHAG
$5.49 sq. yd.
INDOOR-OUTDOOR
$2.95 sq. yd.
CMHC SCULPTURED NYLON
$4.95 sq. yd.
SHORT PLUSH SHAG—
2-Tone
$7.95 sq. yd.
HARD-TWIST
$8.95 sq. yd.

THOUSANDS and THOUSANDS of SQ. YARDS in STOCK AT ALL TIMES
We Install!
CARPET TREND
Skinner and Bay — Vic. West
386-7501

$100,000
OF STOCK LEFT

CHESTERFIELDS, LOVE SEATS, OCCASIONAL CHAIRS, BEDDING, TABLES, LAMPS, KITCHEN SUITES, RANGES, WASHERS, DRYERS.
LEASE EXPIRED
EVERYTHING MUST GO
DAILY 9-9, SAT. 9-5
ROYAL
FURNITURE AND APPLIANCES
733 JOHNSON
388-9021

XXXXXXXXXXXXXXXXXXXXXX
EATON'S
WAREHOUSE
STORE
749 VIEW ST.
Remember You Can Budget Charge Through Our Customer's Accounts Office, 3rd Floor
XXXXXXXXXXXXXXXXXXXXXX

HASTINGS

REPAIRS
to all makes washers, dryers, refrigerators, ranges, vacuum cleaners—small appliances
All work guaranteed.
If it's electrical we service it
382-6811
2100 DOUGLAS

SALE
10 per cent - 50 per cent off all unclaimed new and used stock. Stereos, radios, tools, rifles, musical instruments, guitars, 10-speed bikes, cameras, leather goods, household appliances, jewellery, TVS and much more. Act now while selection at its best.
BILL SCOTT'S
UNIVERSAL PAWNBROKING
584 JOHNSON 383-9513

SEA CADET PRESTO LOG SALE
Free delivery to your wood box within 10 mile radius. Minimum 50 logs at 12c per log C.O.D. Order now call 384-8442 Monday to Friday 8:30 a.m. to 5:30 p.m., Saturday 8:30 a.m. to 4 p.m. Delivery dates Oct. 27, 28 and Nov. 3 and 4.

$119.95
FRONTIER Mini Chain saw, 6.6 lbs., auto oil, made in B.C.
Compare now at
MULLINS MARINE SALES LTD.
925 Yates 382-1928

NEW FURNITURE, CHESTERfields, appliances, TVs and stereos at Better-Buy, home of "Happy Harry" the warehouse discount king. Apply at 779 Pandora, 9-5:30 daily, 9-9 Fridays, closed Wednesday. Telephone 385-1383.

GIBBS UPRIGHT PHYSICAL EXercisers — Home Model — Proto — Type units to clear — Below Wholesale — Limited Quantity — Demonstration. Appt if desired. Nora Mfg. Ltd. 1030 Yates St. 383-3713.

THE SHIPWRECK SHOP 384-4521
720 Yates (In the Mall) Drop In
Custom made to measure rustic solid wood tables, bookshelves, room dividers, cedar chests, phone tables, gun racks, desks, etc. Your choice stain — finish.

OLDER GE 21" CONSOLE COlour TV, good working order, $135; gold double size electric blanket, dual controls, as new; single bedspread, green; bird cage and stand. 384-9057.

ANNUAL FALL CLEARANCE
OF ALL
LAWN CUTTING EQUIPMENT
GENUINE 20% SAVING
VIC LAWNMOWER HOSPITAL
834 Johnson 386-8338

HOMELITE—Lombard
McCulloch chain saws
SALES—SERVICE—PARTS
saws priced from $109.95 up
VIC. LAWNMOWER HOSPITAL
386-8338 834 Johnson

ABC ELECTRIC
New and rebuilt major and portable appliances, vacuums, etc. all guaranteed. We also buy used appliances. 831 Yates, 382-7221.

NEW AND USED TYPEWRITERS
Rentals—Stationery
TYPE 'N WRITE SHOP
"Everything for typing or writing"
744 Johnson 385-3112

HEAVY DUTY UTILITY TRAILer, cement mixer with electric motor, wheel barrow, 4 cu. ft.; warehouse cart, dinette table and 4 chairs, box spring and mattress, chest of drawers, 386-0829, 592-0161.

STYROFOAM BALLS, SHEETS, cones, for decoration, displays, science experiments, novelties, etc. Get yours at Industrial Plastics Ltd., 2105 Douglas.

3 I.H.C. GARDEN TRACTORS, and riding mowers at fall prices.
VICTORIA JEEP
HILLSIDE AT ROCK BAY

230 AMP. ARC WELDER, 5 hours welding time electric range with rotisserie; frost-free fridge-freezer combination. 388-7228.

21" ELECTRIC RANGE, WORKing, $20; Mercury gas tank, and controls, $25; various sizes, wooden sash windows, cheap, 478-1298.

1 YEAR OLD EUREKA CANister vacuum with all tools, $65. 1 Hoover upright vacuum, $20. 1 Hoover floor polisher, $10. 385-5428.

BEAUTIFUL ANTIQUE GOLD drapes, living room 11x84, dining room 7x72. New. Half price. Phone 382-8038 after 6 p.m.

1"X1" CERAMIC TILE WITH gold, variety of colors, lower than wholesale. Overseas Trading, 386-2812.

FRANKLIN STOVE, CAST BY Record Iron Works, $150, unused 8" stove piping and chimney cost $110 sell $75. 642-3632.

25% OFF ON NEW
GARDEN TOOLS
VIC. LAWNMOWER HOSPITAL
834 Johnson 386-8338

AMPLIFIER FOR LEAD GUITAR or P.A. system and new 5" speakers, $125. Also, wanted factory built table saw. 385-2208.

QUEEN SIZE POSTUREPEDIC mattress, good condition, $75. 384-4569.

TRADE A ZENITH WRINGER washer for baby crib or playpen, 592-4286.

ISLAND PLASTICS
384-9814

5" GUTTER—EAVESTROUGHING In Baked Enamel. We Install. B.C. Aluminum. 479-3232

PORT-A-STAND JOLLY JUMPER, brand new, $15. 382-3577.

CAR; VARIETY SIZES CLOTHing; household items. 383-7696.

9X12 CABIN TENT, OFFERS, near new, buffet, offers 477-6794.

G.E. ELECTRIC FRIDGE AND stove. Phone 592-7169 $200 for both

100 MISCELLANEOUS FOR SALE

TELEPHONE

Answering machine—Commercial—Office model with remote control, $750 new, best offer takes, also, 3 custom built devices to count telephone calls received but unanswered. (Does not require wiring to telephone). See Friday thru Sunday, noon to 9. 2502 Scott St.

9-PIECE WALNUT DINING room suite, $450. 5-piece kitchen set, $75. Small dining room set, buffet and hutch, cherrywood, $75. Black and white console TV, $50. Oak bedroom suite, box spring, mattress, $150. French Provincial Chesterfield and chair, $50. Maple chest of drawers, $35. 2 bedroom chairs, $9 each. 479-1547.

DINETTE TABLE AND FOUR chairs, good; two new 7:00-13 first-line tires, cost $72, sell for $30; full-size box spring and mattress, two years old, $30; as-new toaster, $6; sew 10'x12' gold twist carpet and underlay, half price, $150 or offers; other items too numerous to mention. 479-3063, after 5 p.m.

BRISTOL TOWN
HAIR FASHIONS
PERM SALE
SAVE UP TO 15%
Extended to October 27th
Downtown, 631 Fort St. 383-0433
Hillside, 3007 Gosworth 384-0903

LIVING ROOM CORNER GROUPing. Swivel rocker — tub style. Coffee tables Reclining chair. Niagara heat pad and vibrator unit. Niagara roll 'N' pin style vibrator. Car top bars and box carrier. 388-4794.

IRON BATTLE SHIELDS!
Ideal fireplace or recreation room decorations. Direct from Victoria's only manufacturer to you. Many different styles. Actual size. At very reasonable prices. Phone evenings, 386-3976.

MUST SELL THIS WEKEND
Wringer washer, $35; kitchen suite, $40; dresser, $25; chest of drawers, $20; oak buffet, plus miscellaneous doors and household articles, 383-3681.

GARAGE SALE, 4098 GLANFORD Ave., Saturday and Sunday, 10-4, Closing out a home, furniture, appliances, garbage burner, household effects, some tools and garden tools, etc.

VIKING WRINGER WASHER, good condition, $45. 6 bags of ceiling insulation. Portable Christmas tree. 3 gallons Baycrest varnish. Piano stool. Old sette, converts to bed. 652-1074.

BAND SAW AND MOTOR, DELTA 14". Cutting up to 12" thick. $250 Jointer 6", Delta complete, $150. Belt sander 3" heavy duty portable cable $60. Router, like new, with tools, $60. 477-3295.

GIRLS FIGURE SKATES SIZES 11 and 13 $2, boys skates sizes 8 and 10, $2, soccer boots size 13, $3; 20" fire grate $5; 24" Parker lawn sweeper $15; coil heater $2. 383-7061.

COUCH AND CHAIR, $20; Chrome highchair, $10; Buggy, $5; Dresser, $10; Pole lamp, $5; Rocker, $5; Coffee table, $15; 4x8 foam, $10. 592-9146.

HOMEMADE CANOPY TOP FOR import truck, $60. 2-speed Sunbeam vacuum cleaner with supply of bags, new condition, $30. 479-2547.

"SILVER-CRAFT"
Best supplies ever of jewelry tools, and sterling silver sheet and wire, at THE ROCKHOUND SHOP, 850 Tolmie, 388-5341. Tues to Sat.

23" BLACK AND WHITE RCA TV, cabinet model, 6 years old, very good condition, $55. Also Slender Bender exerciser, as new, $25. 382-0448.

G.E. VACUUM, $25; HOOVER floor polisher, $15; 9x12 underfleet, $5; potty chair, $4; carbed, $5; Lloyd buggy, $20; 24" Admiral stove. 385-2351.

AUTOMATIC TELEPHONE ANSwering machine, 24-hour operation. Lease as low as $13 per month. Interconnect Business Systems, 384-0145, Victoria.

TEA WAGON, $50; SEWING MAchine cabinet, $30; folding 3 panel screen, $30, and GE electric polisher, $15. All in excellent condition 386-9910.

WALNUT CABINET STEREO — junior petite clothing — child's skates. Numerous miscellaneous items. Make us an offer. 383-0393.

PRE-HUNG DOORS WITH HARDware, $18. Bi-folds, louvre and slab, all sizes. Phone anytime 386-0286.

LEAF SHREDDERS
Leaf sweepers and vacuums
VIC. LAWNMOWER HOSPITAL
834 Johnson 386-8338

WESTINGHOUSE WRINGER washer, $20; kettle barbecue, brand new, never used, $15; 652-2522 or 652-1702.

INGLIS 3-CYCLE AUTOMATIC washer, good condition, $90. Old model Kenmore dryer, $20. 656-4646.

VOLKSWAGEN AUXILLARY GAS heater, child's 19" wheel bicycle, man's grey carcoat, parts for Switch 'n Go battle set. 383-1019.

IMITATION FIREPLACE, $20; North Aire car cooler, $15; Pony suede car coat, size 10, $20. 592-4354.

BALDWIN ORGA-SONIC ORGAN, 2 manual, $595. Electric adding machine, $55 9x12 carpet and underfelt, $35. 382-3807.

GARAGE SALE AT 1574 ARROW Road, not before 9 a.m. Saturday, desk, chest of drawers, beds, T.V. and miscellaneous.

BASEMENT SALE, SUNDAY, OCtober 14. Youth bed, china cabinet, kitchen table and chairs, crib, 30" range, etc. 478-6478

GARAGE SALE
Fri. through Sun., noon to 9, 2502 Scott St.

8" TILT ARBOUR TABLE SAW with stand and motor, $50. 592-7892.

40 GALLON OIL DRUM, CYCLOS electric oil lifter, boat bilge pump. 382-4887 after 4 p.m.

PORTABLE SEWING MACHINE $39. Button hole attachment $8. 23" console TV, $100. 479-1791.

REMINGTON GOOD COMPANION portable typewriter, excellent condition, $60. 477-4495.

GURNEY ELECTRIC RANGE, $20; 2 4-foot lengths concrete pipe, 1 foot diameter $10. 477-4809.

DOORS — FLUORESCENTS, 2631 Douglas, everyday except Sunday, 8-4:30 Belmont Management Ltd.

SINGLE FIBREGLASS TUB, taps and trap, $45. Two roll-away cots, $15 each. 479-4125.

WHITE BATHROOM WASH basin and taps, $12. Phone 658-8137.

VINTAGE LICENCE PLATES, antique sofa, needs covered bronze water tank, oil heater. 385-5635.

2 10X16.5 MUD AND SNOW TIRES on Ford 250 rims; 3-wheel Hunting Tractor. 384-0104.

WINE MAKING EQUIPMENT and air pistol. Both for $15. 478-6543.

TWO 40X15, TWO 24X24, TWO 26x19" matched stainglass windows. 652-3114.

LOVELY EUREKA VACUUM, $35; large medicine cabinet, $25. 477-3790.

WRINGER WASHER AND stove, good working order, what offers. 382-2462.

FIBREGLASS TUBS AND stand; brown rug underpad, 9x12; small end table. 382-6825.

NEW UNUSED PORTABLE BAR, padded front and top, $100, 598-1709.

ONE PAIR OF JODHPUR RIDing britches, waist 38, new, $14. Ladies ice skates size 6. 384-7370.

LADIES' SKI BOOTS, SIZE 8½. Good condition, 477-2539, 479-1151.

0 DOZEN POCKET BOOKS. Good condition, offers. 652-1774.

LIKE NEW ONE EVEREST AND Jennings wheelchair. $350. 479-4134.

FRIDGE, GOOD CONDITION, $50. 478-2768.

12 CU. FT. NEAR-NEW DEEP-freeze, $150 or best offer. 385-7442.

GARAGE SALE. 3210 BELLEVUE Rd. 9 a.m.-6 p.m.

BEDROOM SUITE AND MISCELlaneous for sale. 383-5233.

6 YEAR SIZE CRIB, EXcellent condition, $50. 388-9665.

GARAGE SALE — 2211 SHELbourne Street, Saturday, 383-8303.

GE FRIDGE, $80
478-3964

BLOND OVAL RUG, 9X12, $100. 477-5158.

MINK STOLE, BLACK AND white TV. Best offers, 383-2635.

100 MISCELLANEOUS FOR SALE

BIG
BIG
SAVINGS
ON
MATTRESSES
AND
BOX SPRINGS

CHIROPRACTIC
by Grange
HOTEL - MOTEL
by Grange
Queen size—
Regular size—
Twin size

Save also on
Famous mattresses
by SIMMONS
BEAUTYREST
and
OSTERMORE
All sizes

Get biggest
Trade-in
for your present
mattress

USED

Several 23" black and white TV combinations in excellent condition and fully guaranteed for $99.95
21" Zenith color console TV $100.00

See our "NEW LOOK" upper floor
Use CITY PARKING Lot across street, 4 to 6 p.m. We will pay the tab while you shop.

Mais
1821 COOK
385-2435

— SPECIAL —
3 ONLY NEW
TOSHIBA MICRO OVENS
$499.95 EA.
SAVINGS GALORE
CLEARANCE
OF NEW 1973
BLACK-WHITE TVS
ZENITH — ELECTROHOME
HITACHI
SEE OUR PRICES FIRST
LARGE SELECTION
ON DISPLAY
DAILY 8:30-5:30
FRIDAY 8:30-9 P.M.
KENT'S LTD.
We offer sales and service
742 FORT 383-7104

6 MATCHING WALNUT EDWARdian chairs, $190; modern oak office desk, $100; brass fireplace curb, $50; solid red maple twin beds, $45 each, Moffat kitchen garbage burner, $30; ¾ old iron bedstead brass ends, $50; 2 oak 16th Century reproductioon arm chairs, $100 pr.; French Provincial Fruitwood coffee table, drawer and glass top, $95. 1895 Hillcrest Ave. 477-9479.

1972 "ARRO" 7½ H.P. OUTboard, $175; 12 volt car radio and speaker, $10; Caulk boots, size 8, $15; carpet sweeper $7.50; floor polisher, $10; mirror, $20; Artificial log fire, $15; lawn roller, $5. 388-4903.

WRECKING 3 HOUSES, MARrion St. off Oak Bay Ave. Fri. Sat. Sun. only. Windows, oak floors, toilets, doors, used brick, garage doors, hot water tanks, furnaces, sinks, bath tubs, copper pipe, panel boxes, shrubs. 478-3634.

UPRIGHT GRAND PIANO, $500, single bed with box spring and foam rubber mattress, $25, single day bed, white imitation leather, $50, 2 side-by-side settees, $50. 598-2103.

HAVE PURCHASED SEARS KENmore multi purpose sewing machine, selling Domestic Zig Zag, with 12 decorative stitches, knee control, walnut console, excellent condition, $65, 656-5392.

2 SETS OF BUNK BEDS; SMALL fridge; oil barrel and stand, $10 each; chrome table, $5; 4 chairs, $5; hand basin and sink, $5; wooden coal space heater, $5 or all for $45. 506 Pendray.

HAVE PURCHASED SEARS KENmore sewing machine, selling Imperial console model with buttonholer, good condition, best offer, 478-6184.

DINETTE, BUFFET AND table; Turquoise hard twist rug, 9½x11½; girls bike and skates; ballet slippers; small boys hockey outfit and skates; guitar. 598-5597.

HAVE PURCHASED SEARS KENmore washer and dryer, selling 7-year-old Kenmore washer, and 5-year-old Kenmore dryer, $200 for both or offers, 656-3696.

WRECKING LARGE WAREhouse, 2x4, 2x6, 3x12's, 2x8's; used brick; doors; windows; 8x8's; 6x8's; 12x12 timbers. 478-3634, 478-1874.

FLORAL SHEER, POLYESTER and nylon hot pink bedspread, 4 months old, matching pink curtains; Grange box spring and mattress, 54", $35. 478-5468.

WE MANUFACTURE
Sturdy wooden ride-on toy tractors, ideal Christmas gift for preschool children, optional trailer. 656-5321 or 479-2197.

FALL WEDDING? BEAUTIFUL white floor length gown with matching overcoat, head piece and veil. Size 10-12, $65. 384-3035.

DRYER, SOFA AND CHAIR, older coffee and end table, antique vanity, floor polisher, 2 bicycles and miscellaneous, 386-1795.

DUNCAN PHYFE DROP LEAF table, set of stacking tables, magazine and lamp table, lamp, 592-7348.

ROCKHOUNDS
Hundreds of rock specimens in large showcase. Other beautiful rocks. 384-7459.

SEALY BED CHESTERFIELD, turquoise blue, as new, $150; 2 Firestone snow tires, like new 15x775, $20; 384-5928.

PROPANE STOVE, HOT WATER and storage tank (300 gals.) floor furnace, complete or separate, 477-1485.

OXYGEN CYLINDER CARRIER, specially made, easily movable from room to room, $27. 382-5393 after 6 p.m.

POOL BALLS, 2 MONTHS OLD. Fibreglass skis, Solomon bindings, size 10, Tyrol boots. Phone 386-0648.

McCULLOCH CHAIN SAW, 18" bar, good running, $75. 743-5432 Cobble Hill.

ONE PAIR OF BOY'S SKATES, size 12, never used, $7.50; one Deifenbachia plant, $7.50; 385-1263.

HANDYMANS SPECIAL — REmodel this Dealcraft Mahogany Radio-Record Player $75. 384-1553.

$79.50 BUYS NICE ORANGE toned 8x11'6" Oval rug plus white chesterfield and chair, 478-2935

100 MISCELLANEOUS FOR SALE

SALE PRICES EVERY DAY

2-pc. chesterfield suites, $119.00 to $499.00; hide-a-beds, $95.00 to $199.00; swivel rockers, $119.00; large rock maple dining table and 6 chairs, $442.50; 5-pc. dinette suites, $59.00 to $159.00; china cabinets, $57.50 to $219.00; buffets, $69.00 to $119.00; 9x12 rugs, $34.50 to $295.00; all wool Axminster rugs, 9x12, $95.00; single beds, $49.00 to $95.00; Queen size bed, $149.00; complete bedroom suites, $119.00 to $279.00; chests of drawers, $16.50 to $139.00; dressers, $29.00 to $95.00; fire screens, $14.95 to $28.95; fire grates, $4.75 to $12.95; Hoover washer-spin dry, $89.00; Viking wringer washer, $49.00; English cottage piano, $395.00; component stereo, $129.00; color TV, $219.00; vacuums $21.50 to $37.50. We need good used furniture as trade in or bought outright. Use your Chargex or Master Charge.
PANDORA FURNITURE LTD.
New and Used Furniture
1050 Pandora Ave.
383-6319

INSULATED BOOTS!
Leather — 100% waterproof. Only $39.95 pr.
Robinson's
1307 Broad St. 385-3429

HUB FURNITURE
Victoria's Largest selection of quality used furniture
2 roll-top desks, 4 Brentwood chairs, Victorian 3-pc parlor suite, 2 excellent quality mahogany twin bedroom suites, Victorian dining-room suites, mahogany-oak secretaries, marble tables, Victorian wardrobes, oak secretaries, marble clocks, quality chest of drawers, Victorian sideboards, coffee tables, chairs etc.
WANTED — QUALITY USED AND ANTIQUE FURNITURE
713 Johnson
384-6425

BLACK AND DECKER ROUTER, guide, new, $50; Lewyt vacuum cleaner, nearly new with attachments, $35; Konica 135 mm lens and case, used twice, $85; set of left handed golf clubs, 9 reg. irons, 4 drivers, putter, bag and cart, $100, 478-2054.

2 PC. BROWN KROEHLER CHESTERFIELD suite $149.50. 7 pc bronzetone suite $69.50, girls' bicycle $25, Youngstown sink unit $65 Mel's Bargains, now at 3460 Quadra. 384-3152. Closed Mondays.

2 PC. FLEXSTEEL CHESTERFIELD suite $250, oak wardrobe $100, carbed walnut buffet $45, Singer sewing machine $25. Mel's Bargains, now at 3460 Quadra, 384-3152. Closed Mondays.

¾-TON HYDRAULIC LIFT FOR truck or van also save $$, ½ price on brand new wheels for snow tires. Phone Paul Smith or Jack Hunter, 385-5777, Cornell Chev. Olds. D 3497.

BRUNSWICK BILLIARD TABLES, Craftsman shuffleboards, complete line of accessories. Playmate Home Recreation Centre, 3280 Douglas, 383-0421.

G.E. FRIDGE WITH CROSS-TOP freezer, $75; 30" electric range, $50; short blonde wig, never worn, $10; Barbecue with electric starter, $5. 477-3429.

BASSINETTE, NEW, ON casters, floor length white flounce trimmed with white satin and lace. $20. 478-7525.

MATCHING LINED ROSE SHADE drapes, 2 pairs 76x78, 1 pair 112x78, 1 pair 33x27, 1 pair 43x48, 592-4768 evenings.

4 H.P. SEARS BOAT MOTOR, $100. Wench, $15. 30 gallon aquarium, some accessories, $20. 479-5929.

TWO PAIRS COWBOY BOOTS (size 9), also hats, shirts, etc. Call 592-3403 or drop by 3320 Richmond Rd.

3-DRAWER CHEST OF DRAWERS, porcelain wash basin, 19''x17''; medicine cabinet, 19¾''x13¼''. 384-7846.

COMPLETE ALMOST NEW BELL and Howell movie camera, projector and screen. Also, settee and chair. Phone 598-1634.

2 BLACK TUXEDOES WITH tails, size 38-40. Both suits in excellent condition. Also pair of patent shoes. Dacks, size 9. 386-2818.

SIMPLICITY WASHER-SPIN dryer. Used 8 weeks, $189; hot water tank, TV. 478-5193.

SOFA AND CHAIR, SETTEE, dishes and miscellaneous nicknacks, 592-4677.

MUSKRAT FUR JACKET, ¾ length, good condition, 12-14, $50 or offer. 592-9062.

RED VILAS CHEST ON CHEST; bedside table, suitcase, projection screen, curtain rods 592-0460.

HOOVER UPRIGHT VACUUM, no attachments. Good condition. $20. 598-3897.

HAIRDRYER, SUNBEAM, GOOD condition, long white fur coat. 478-5751.

GREEN NYLON WALL-WALL carpet, gold shag hall runner, 477-8843.

PRE-CHRISTMAS WATCH SALE. 20% off all watches. Old Gold Shop, 915 Douglas St.

HOCKEY SKATES, SIZE 6½, Confederate boots, size 7½, white sewing machine in cabinet 477-9627.

GARAGE SALE, 729 VANALMAN, Saturday and Sunday. 10 speed bike, snow tires, etc.

WEDDING GOWN, DETACHABLE hood and coat, fully trimmed, size 12-14. 478-7739.

RECORD PLAYER, ELECTRIC broom and ten speed bike, for sale. 382-3756 after 5 p.m.

KENMORE RANGE, BOY'S skates, roller skates, scout's uniform. 478-1329.

1950 FORD, $300. WOODEN 14 FT. boat, $50, or offers. Baby buggy, $5. 386-0961.

TWO 6 PLY 650X16 SNOWS $40, 110 volt rangette $25. Child's spring horse $8. 382-6839.

BABY FURNITURE, CRIB, $40; Gendron Carriage, like new, $45; Stroller, $12. Etc. 592-4524.

YARD ARTICULATED DRAFTING MACHINE. USED AT VMD. OFFERS. 478-7340.

TROMBONE, WITH MUTE, case, electric train, model 027, Meccano set, 382-9548.

2 FARM WAGONS, ONE DEMOCRAT, buggy parts and wagon wheels. 652-2761.

TANK TYPE VACUUM, ALL ATTACHMENTS, excellent condition, $15. 598-5809.

LIVING ROOM AND KITCHEN suites, maple bunks, boy's bike, etc. 478-7087.

SINGLE BOX SPRING AND mattress, trilight, drapes 6'8" wide 3' long. 598-1176.

DOUBLE BOX SPRING AND mattress, quilted spread and drapes, pink. 477-2226.

COMPLETE SET OF KITCHEN cupboards, including sink, 3058 Henderson, 592-3822.

GUATEMALA IMPORTS FOR sale. 479-2760.

BASEMENT SALE, 1518 DALLAS Rd. Sat. Oct 13, from 11 a.m.

PINT AND QUART SEALERS. Phone 386-3972.

LOVELY BLACK SEAL JACKET, size 16, like new. 477-2908.

10" DEWALT RADIAL ARM SAW $150 firm. 477-3670.

GARAGE SALE, SAT. AND SUN. at 4372 Parkside Cres.

16" CHAIN SAW, GOOD CONDITION. 6476 Oldfield Rd. 652-1816.

CRIB, NEEDS NEW MATTRESS. $10, playpen, $5. 385-0179.

UTILITY TRAILER. 479-1770

100 MISCELLANEOUS FOR SALE

Under The Yellow Sign

USED

Sealy redi-bed and chair, as new $299.95
Brass framed mirror $49.95
2-pc. Chester suites, from $59.95
Rockers, from $19.95
Convertos, from $59.95
Single dresser and mirror $49.95
Odd Mattresses, 54", from $19.95
Sealy luxury firm mattress and boxspring. Queen size $179.95
Electric clock $19.95

NEW

UNPAINTED FURNITURE
Desk, 24x48 $51.95
Desk, Drop leaf $45.95
4-dr. Chest $28.95
5-dr. Chest $32.95
6-dr. Chest $37.95
7-dr. Chest $35.95
8-dr. Chest $46.95
9 dr. Chest $51.95

FREE DELIVERY

Bargain Annex
753 VIEW ST.
Division of Standard Furniture
382-5111

USED SEWING MACHINES
Electric in console cabinet $35, lightweight portable $45; Zig Zag portable with decorative cams $55, Elna open arm $79, Singer in console cabinet, excellent shape $79, Singer touch and sew, excellent condition, $229, Bernina fully automatic open arm model 730, immaculate $349. All 1 year guarantee. Easy terms available. First come — first served.
SAWYER SEWING CENTRE
840 FORT 388-6228

PRICES Lock & Safe Ltd.
Call 384-6221
847 FORT STREET (AT QUADRA)

PERFORMANCE PLUS!
The Admiral's 2-speed 6-cycle washer is rated alongside the best, but you pay much less! Investigate and buy this winner at only $299 with your trade.
BUTLER BROTHERS
1720 Douglas 383-6911
(ACROSS FROM THE BAY)

WELDING MACHINE
D and H 200 amps, compact size, on skids, electric start with 115 volt AC power outlet and 46' cables Sacrifice for $550 firm. Also brand new German table shear, never used. For flat, round and square stock. Cost, $180, sell $125. 382-2593.

RUGS LOOK "NEW." IT'S SO easy with RUG-MATE stain removing rug shampoo. Rent electric shampooer for $1.00, plus materials. Also Hero Airless spray units, sales and rentals. Clark and Pattison, 760 Bay St. See our ad under Painters for other supplies.

1973 DATSUN PICKUP WITH canopy, studded snow tires, and radio, 14' fibreglass boat with 1964 35 h.p. Mercury motor, complete with trailer, etc.; both units as a package, $3,550 or will sell separately, phone 478-3812 for appointment.

ONE PAIR BEAUTIFUL CRYSTAL tri-light table lamps, 32" high, 8 prisms each, marble and brass base, white silk shades, as new, $100; stove, Kenmore electric, automatic with hood, new condition, coppertone, $200. 382-4648.

BIKE KITS FROM $69.95
KEYSTONE MINIBIKES
Bikes priced from $169.95
Sales — Service — Parts
VIC. LAWNMOWER HOSPITAL
834 Johnson 386-8338

HIDE-A-BED, CHESTERFIELD and chairs, small kitchen chrome suites, small hoover spindry-washer, small fridge, beds, drop leaf dining table. Pioneer House, 763 Goldstream, 478-7311.

BASEMENT SALE, SEALPOINT Siamese kitten, highchair, playpen, clothes, Christmas tree, swan rocker, small tricycle, new jewellery, odds and ends. 1603 Myrtle Ave.

63 CHEV. PICKUP WITH CANOPY, $700; baby buggy and rocker, $22; 2 winter tires, 7.35x14, $25. View at 145 Sims or phone 386-9504.

LITTLE IRMA AND CONNIE gift Shop. Indian crafts. Sweaters, mitts, toques, stockings, Indian baskets. We sell, buy and take orders. 652-3292.

OUTDOOR INCINERATOR BARrels, ready to use, $4.50. Free delivery. 383-1328.

21" DUMONT COLOR TV, NEEDS some repairs, $80. Electric hot water tank, $25. 478-4248.

2 CRIBS AND MATTRESSES, highchair and buggy. Best offer. 383-7219.

BARRELS AND COVERS, $5; screens, $3. Delivered. after 6, phone 479-4067.

1 BEIGE CARPET AND UNderlay, 12'x13', $90. Rocker $15. 386-0428.

BRITISH INDIA RUGS, BEIGE, 9x12, 6x9, with underlays, $550. 383-1949.

JAPANESE GLASS NET FLOATS, large collection from small to large. Offers. After 6, 385-0380.

103 MISCELLANEOUS WANTED

BUY-RITE FURNITURE LTD. 704 VIEW ST.
IMMEDIATE CASH!
Good used furniture, dining-room, dinettes, bedroom suites, or odd pieces, appliances, and hide-a-beds. Phone our fast action centre for appointment.
385-4744

THE SALVATION ARMY Needs your re-useable clothing, furniture and household goods. "Help us to help others." Family Thrift Stores. Victoria, Sidney and Langford. For pickup — 386-3295.

BRENTWOOD BARGAIN BARN
7115 West Saanich Road
Cash for used furniture, appliances, tools, and miscellaneous. 652-1741.

KILSHAW'S AUCTIONEERS
Buy — Sell — Appraise
1115 Fort 384-6441

103 MISCELLANEOUS WANTED

THE BARGAIN HOUSE
Top prices paid for goods of all kinds from a handful to a housefull. Furniture, tools, dishes, etc. We specialize in antiques. Beacon Ave., Sidney. 656-3621.

LUNDS AUCTIONEERS
APPRAISE AND BUY FOR CASH
926 Fort 386-3308

LOW INCOME GROUP URGENTly require donations of tools, sewing machines, hair dryers etc. also repairable household appliances, phone 384-4632 or 385-4654.

WE PAY CASH
For good tools, cameras, instruments, luggage, antiques, etc. ISLAND TRADING, 1717 Gov't. 384-5354.

RECLINER CHAIR OR ROCKER. Preferably black or gold. Also black and white console television. Must be in good condition. Phone 383-6909.

WANTED — QUALITY USED FURNITURE AND ANTIQUES
HUB FURNITURE
713 Johnson 384-6425

WANTED: QUALITY AREA rugs one 12x14, blue or green shade, prefer shag, must be clean and reasonably priced, 385-0847.

ANY OLD JEWELLERY, RINGS, gold, jade, pocket watches, gold and silver chains, etc. Bygone's, 1034 Fort. 383-8025.

VICTORIA SOUND CENTRE
Used albums, 8 tracks, cassettes, any amount. Top prices paid.
1315 Government 385-1842

WANTED: 1 USED WOOD TURNing lathe, in good condition, for home workshop. 385-3939 after 5 p.m.

BRASS FIRESCREEN, APPROXImately 36x28". Fireplace bench. Colonial lamps. Coffee and end tables. 477-3429.

WANTED ROYAL ADDERLEY dinner set "Arcadian pattern" or part of. Phone Duncan 746-7915 collect.

HOUSEHOLD FURNISHINGS and other items bought at Pioneer House, 763 Goldstream Ave. 478-7311.

LIVING ROOM SUITE, FIRE iron set, Fisher Price toys for boy 2½, reasonable. 386-7188 early mornings.

HIDES
Deer, game, beef and horse hides. Not tanned. 479-3021.

WANTED — POOL TABLE AND accessories, good condition, 477-6832 or 386-2321.

FREEZER, TOP CONDITION. Double bed complete, good condition 478-6228 or 478-6917.

DROP LEAF ARBORITE TABLE, (small). Carpenters plane, 592-1179

GOOD BOOKS ALWAYS BOUGHT
HAUNTED BOOKSHOP
822½ FORT 382-1427

DINING ROOM SUITE AND BEDroom suite with 2 single headboards, large office desk. 477-8529.

MAPLE BUFFET AND HUTCH, reasonable, in any condition. 386-1843.

Cash for furniture, tools, guns, etc.
FAMILY TRADING
731 Goldstream 478-5631

DINING ROOM SUITE, ANYthing in oak; old silver, brass, china, etc. 384-2225.

WE BUY FURNITURE, HOUSEhold goods, pictures, tools, etc. Best cash prices. 386-0462 anytime.

WANTED PIANO, LARGE REfrigerator, single bed 80" long. Call 479-2370.

HAS ANYONE GOT A TALL stuffed toy animal? Reasonable. 385-4877.

WANTED: WOODEN DOLL house, which opens into 2 sections. 479-7360.

WET SUIT WANTED FOR MAN 5' 10", weight 160 lbs. ⅜" thickness. Please phone 479-7393.

WANT SCRAP LEAD, 13C LB. NO batteries. Pallister, 642-3355. Government Wharf, Sooke.

WANTED: 2 BEE HIVES AND equipment for hobbyist. 468-7143 Parksville.

WANTED BY PRIVATE, DINING room and living furniture. In excellent condition. 386-1063.

BERNINA OR ELNA SUPERMATIC sewing machine. 598-3909.

WANTED—SWIVEL OFFICE chair, 385-2987.

WANTED — SMALL METAL lathe, Box 101, 248-6951, Parksville.

CAST IRON WOOD SPACE HEATer. Good condition. 478-1471.

WANTED: CAPTAIN'S OR mate's bed. 477-8885.

WANTED USED CARPETING, any size. 652-2680, 656-3263 evens.

SNOW TIRES 600X14
642-3527

LOVESEAT FOR RECOVERING
383-8209

WANTED: SMALL METAL lathe, any condition. 656-3492.

WANTED QUART OR PINT sealers, 384-1984.

FRIDGES, FREEZERS BOUGHT. 384-7813. All-Temp.

LOVESEAT; MAHOGANY OR walnut nest of tables. 592-7064.

OLD BRASS BED OR PARTS wanted. 382-4636.

WANTED: LARGE BLACK smith's anvil. 478-3693.

OLDER STYLE BEDROOM suite, reasonable, 383-4068.

109 MISCELLANEOUS TO RENT

SAWYER SEWING CENTRES
RENT TO OWN
NEW SEWING MACHINES
Domestic and Industrial
840 Fort St. 388-6228

112 WANTED TO RENT MISCELLANEOUS

WANTED: AREA APPROXImately 15x20' with electricity for craft workshop. Phone 385-5550.

GARAGE WANTED TO RENT through winter. 385-6205.

115 SWAPS

25' COMPLETE, NEW WITH bath '73 Prowler trailer. Part of down payment on comfortable home or acreage. Near the flowers. Cash balance. Private. 479-1051.

FOR SALE OR SWAP — '65 Ford Galaxie and 12 ft. aluminum boat, 1971 Viking 3½ h.p. motor and oars. Both in top condition. For larger boat. Apply 2784 Millstream or phone 478-6914.

40 H.P. 1967 EVINRUDE OUTboard in excellent condition, short shaft, manual start. Marina stored and serviced. Want small fishboat and motor, or sell. 479-5314.

19' BRANDLMAYR, 70 H.P. Merc, head, trailer. Value $1995. Consider pickup truck or ?? 383-7422.

'69-'70 MERCEDES 280 S IN TOP condition, trade for boat, 25' and up, price range approximately $20,000, phone 592-7403 or 388-5613.

14' CLINKER, NEW 9 H.P. B and S motor and trailer for 12 or 14' Aluminum with motor. 384-0104.

65 MORRIS OXFORD. '49 FORD Bus seats. 384-5769.

117 ANTIQUES

ANTIQUE AUCTION
Good quality pieces are now being accepted for our forthcoming sale.
ART AUCTION
Original paintings by well-known Canadian and European artists are being received for cataloguing.
LUNDS 926 FORT 386-3308

MASSIVE DARK OAK DINING room suite, 6 chairs and buffet. Also copper Coach lamps. See Fri. through Sun. noon to 9, 2502 Scott St.

BEAUTIFUL THINGS FOR YOUR home. Best choice in town of antiques and period reproductions at the Island Gallery, next to the Oak Bay Theatre.

OAK HALL STAND $200, ANtique carved French double bed $225, mahogany chevel mirror $80, 598-5537.

BEAUTIFUL HANGING OIL chandelier, $250; pink marble sink, $25, treadle sewing machine, $25 offers, 477-3767.

CASH FOR ANTIQUES AND OLD things. Bygones. 1034 Fort. 383-8025.

2 SOLID OAK ANTIQUE rockers in very good condition. 383-9687.

BOTTLE COLLECTION, ALL types, pops, beers, etc. Sunday, 1-5, 1647 Fell St., 598-1115.

117 ANTIQUES

WINCHESTERS 1873S, 1886S, 1892S and 1894S, 1884S Springfield etc. 656-4614 or 478-5280 after 6.

OAK HALL STAND WITH SEAT, $200. Loveseat, drop end, $150. 598-5881.

CHELSEA ANTIQUES
100-C Burnside W. 383-7631

120 GARDEN SUPPLIES

Fertilizer

DOLCE SEAWEED, $1 PER BAG Natural organic fertilizer, delivered Saturday and Sunday by Signal Hill DeMolay. Phone 384-8891 or 385-2984 Now!

MUSHROOM COMPOST, NUTRItious, weed free, odorless. Sorry we can't handle any more orders in '73. Jacobsen's Mushroom Farm, 652-2386.

MANURE FOR SALE, 5 YDS., $20. no Sunday calls please. 652-1743, 652-2026.

OLD COW MANURE, 7 YARDS $35. Bag $1.50. Horse or chicken manure 7 yds, $24. 385-4356.

AGED HORSE MANURE, $1 BAG, minimum 5 delivered. 652-3558.

Plowing, Rotovating and Cultivating

GORDON'S TRACTOR SERVICE. Rotovate, cultivate, level, etc. Lawns ready for seeding. 7th year of business. 652-2759.

DON'S TRACTOR SERVICE Rotovate, plow, grass cutting, loading and hauling. 477-3913.

LOW COST ROTOVATING AND plowing, large or small just call. 479-4513.

C. STARCK, ROTOVATING, brush and grass cut, post holes, etc., loading and hauling. 479-3157.

CENTRAL SAANICH TRACTOR Service Ltd., 652-3306.

ROTOVATING, PLOWING After 6 phone 479-4067.

Seeds, Bulbs, Plants Trees, Shrubs

VISIT FAIRBRIDGE NURSERIES Vancouver Island's largest selection in lawn seed—fall bulbs—evergreens — shrubs — ornamental trees—fruit trees—plants—5 acre display — pottery — ornaments — fountains—etc. Your gift centre for Christmas presents, so drive to Duncan this week. Just opposite the forest museum north of Duncan on the Island Highway. Your nursery, Fairbridge Nurseries.

FALL BULBS
Are in now! Our biggest selection ever of crocus, hyacinths and tulips.
Shop now for best selection.
BUCKERFIELD'S
506 Pandora 384-7181

WILLOWDALE FARM
Heathers, Rhododendrons, evergreens, 6447 West Saanich Road, 652-2863.

HEATHER PLANTS, SEVERAL varieties. Wholesale and retail. Meurs Heather Garden, 373 Walton Place, off Oldfield Road. 658-5370.

RHODODENDRON, 3'-4' HIGH Azaleas, upright evergreens, blue Colorado spruce. 384-5044.

TRUE KOSTERS BLUE SPRUCE, $25 each. 479-6865.

Top Soil, Rocks and Fill

SCREENED TOPSOIL WITH MAnure and sand added. $8.00 per yard delivered, minimum 6 yards. Garden sand $3.00 per yard. Road gravel E. Nixon Ltd. Phone 385-2333 or 385-5642.

BLACK TOP SOIL
½ top dressing, ½ peat, garden sand, road gravel, 5 yards minimum, 477-4142.

BLACKTOP SOIL, MINIMUM 6 yards. Screened soil by the sack, $2. Fill, gravel supplies. 658-5172. 479-1582.

CLEAN FILL, SAND, GRAVEL and used bricks, O.K. Trucking Co Ltd. 386-3414.

TOP QUALITY PEAT SOIL. Minimum order 3 yards, $17.50. Full loads, $5 yard. 656-1211. 479-5648.

PHONE 478-1000 FOR TOP SOIL. Free delivery. 10 yards minimum. Don Mullett Trucking.

CLEAN BLACK OR SANDY loam. 7 yds. $35. Bag $1.75. 385-4356.

TOP SOIL FOR SALE, $4.50 PER yd. Phone 479-5088.

No. 1 BLACK SOIL, $5 YD. 386-8503.

125 PETS AND SUPPLIES

AQUARIUMS
Don't be disappointed!
Buy from the experts at ROYAL OAK HOBBIES
SPECIAL — FILTER FIBRE, Reg. 99c, 2 for $1.49
Open Sun. 1-5

TWO STANDARD SMOOTH Dachshund puppies, males, 10 weeks of age. 477-9781

FOR SALE, MALE PIgeons, Good Shepherd Shelter, Mill Bay.

2 BEAUTIFUL 8-WEEK-OLD purebred Samoyed pups, must sell. 382-6651 after 6.

AQUARIUMS—10 GALLON, $25; 3½ gallon, $10; 5 gallon show, $10. 598-4315.

DOG OF THE VIKING, MEDIUM size, thick prey coat, curled tail. Friendly family pups. 477-8410.

CHARMING CHINCHILLAS, adorable pets, $15 each or $25 pair. 478-4571.

FOR SALE: PUREBRED GERman short haired pups. Excellent hunters and pets. 752-9337.

CHRISTMAS SMILING SAMOYED puppies. Champion stock. Shots, dewormed. $100. 384-8324.

URGENT!
5-month-old female Maltese terrier must go. $50, 656-5379.

TWO BEAUTIFUL BLACK MALE miniature poodles; champion line, 656-1581.

18-MONTH SPANIEL COLLIE, spayed. Excellent with children. $15. 382 2524.

RESERVE YOUR XMAS PUPPY. Pekingese, Pugs, tiny Toy Spaniels. 743-2701.

LEAVING, MUST SELL aquariums, 50 and 20 gallons, reasonable. 592-7976.

3-YEAR-OLD FEMALE UNspayed short haired St. Bernard. 598-2095.

CUTE AND CUDDLY PART Coker Spaniel puppies. 386-9137.

ROLLER AND FACTOR CANARY Hens, $5, Budgie cages. 598-3436.

MINIATURE MALE POODLE, 8 weeks, $40. 384-6337.

LEAVING. LAB DOG, MALE. Free to good home. 592-7976.

WANTED
One black-faced puppy. 385-0498

HOME OF WHITE TOY POOdles, Registered puppies. 652-1980.

GOOD HOME WANTED FOR Cairn Terrier. $50. 478-5828.

LOVABLE CUDDLY COLLIE-SAM cross puppies. Had shots. 658-8446.

10-WEEK-OLD KITTEN, HALF Persian half tabby, free. 383-5981.

FRENCH POODLE, 2 YEARS old, good home, $25. 478-8418.

LAB-SETTER CROSS PUPS, 598-2308.

HAMSTER CAGE, 24"X12"X17" $10, 385-3110.

PREGNANT POODLE 4 YEARS, free to good home, 2 year male Siamese, $15. 592-4286.

SIAMESE KITTENS USED TO dogs and children $15, after 5 p.m. Monday, 479-2736.

PEACH FACED LOVE BIRD, $25. 385-3196.

SIAMESE KITTENS: SEALpoint, Bluepoint, Chocolate, Frostpoint Registered. Beautiful eyes, $25. 384-3082.

SPCA CAUTION—IT IS MUCH better to buy puppies and kittens after they reach 8 weeks of age.

GREATER VICTORIA DOG OBEdience Training Club. Phone 592-7310.

DOGS BOARDER — AL-AN KENnels Regd. Second best only to the dog's own home. A. V. Andersen, Munn Road, 479-5510.

3 AQUARIUMS: 10, 15 AND 37 gallon. Fully equipped. 477-3865.

AQUARIUMS, 21, 30, 35 GALlons, very cheap. 479-7970.

WANTED: ANGORA RABBITS. 287-7508 after 3 p.m.

REGISTERED MALE ENGLISH cocker spaniel 1-year-old, 385-4655.

FREE MALE CAT, PART PERsian. Phone 384-2677 after 6 p.m.

GUARANTEED YOUNG SINGING canaries. 477-8626.

HEATHERBELLE SCOTTISH terrier puppies. Phone 479-2651.

125 PETS AND SUPPLIES

IRISH SETTER, MALE, REGISTERED, CKC, AKC, and American Field. Natural pointer and retriever. Excellent hunter. Top field pedigree. Has placed in field trial. 478-5081.

SHELTIE PUPS (MINIATURE Collie) — top blood lines, temperament guaranteed, registered, shots, tattooed. 758-6557, Nanaimo, after 6 p.m.

POMPANO KENNELS REGD. Champion sired white miniature poodle puppies. One male, 8 months old. $100 and up. Nanaimo 754-5848 Chargex accepted.

ONE PAIR PEACH FACE love birds, plus large cage and food, $100. 382-2083.

MAYDON POODLE VILLA
4 miles south of Duncan, 743-2493. Miniature black male pups. 7 months and 10 months, $75. Terms, $25 monthly. Stud service.

SAMOYEDS, REGISTERED PUPS from championship lines. Excellent show prospects or family pets. 477-3531 evenings.

BOARDING
Dogs, $1.25 up; cats, $1. Trimming and grooming $6.50 up complete. 478-6511.

STUD, SIBERIAN HUSKY, 18 MO. Sired by Silver Cloud, Dam Suetlana Sovets. Jeff Vaness General Delivery, Shawnigan Lake, B.C.

REGISTERED QUEENSLAND blue Heeler pups, top cattle dogs also good with children and guard dogs. 652-2761.

HUNGARIAN VIZSLA POINTER puppies, 8 weeks, champion show and field trial strain, 477-6778 or Vancouver 922-6242.

BEAUTIFUL PUREBRED GERman Shepherd puppies, 3 black, 1 white. Females, $25; Male $30. 652-2246.

REGISTERED DACHSHUNDS black and tan, 1 male, 2 females, 6 weeks old. $95 each. Nanaimo 758-2625.

ATTRACTIVE SEALPOINT SIAMESE kittens, female. House broken. Very reasonable. 382-0303.

ENGLISH SETTER PUPS, GOOD disposition, registered, had shots. $100. 478-2069.

IRISH SETTER PUPS, CHAMpion sired, pedigree, shots, tattooed, dewormed, 383-2153.

7 MONTH REGISTERED ALASkan Malamute spayed pup. $75. 479-2790, 382-0432.

IRISH SETTER, 1 YEAR OLD, spayed, had all shots. Perfectly at home with children, 478-4277

GOOD HOME FOR 3 PLAYFUL kittens, Marmalade color. 384-3622.

PUREBRED MALTESE PUPS 384-1694

127 CHICKS, POULTRY, HATCHING EGGS SUPPLIES

ALL MUST GO!!
Chickens, assorted breeds and ages; bronze and white turkeys; Emden geese, Moskovy and Peking Ducks; also small egg machine and 3 egg baskets. 462 Goward Rd.

2-WEEK-OLD CHICKS AND older pullets, 2 male kittens. 478-6507.

SIDNEY DUCK FARM, 656-4412 Oven ready duck and ducklings.

LIVE BOILING FOWL, $2 EACH, 478-5939 anytime.

HEAVY BREED HENS, $2.50 each. 642-5455.

128 LIVESTOCK SUPPLIES AND EVENTS

CIRCLE "J" HORSE TRAILERS
Trailers designed with your horse's comfort in mind. On display at
PURVIS-FLACK TRAILERS
1080 Goldstream, 478-8377
and
BROADMEADE EQUESTRIAN CENTRE
6580 Central Saanich Rd.
652-3553

G.C.H.C.
Competition Trail Ride. Sunday, November 11th. Entry forms available at your local Tack Shop. Entries close November 1st. For further information call 658-8138 or 658-8602.

RAINY SEASON'S COMING AND no storage room! "Surgi" metal pony cart, $190. Viceroy show buggy, $550. Fine harness show buggy, $625. Cross-country cart kits, $225. The Carriage House, 479-5433.

THREE-YEAR-OLD PAPERED Appaloosa filly, halter broke and gentle. Good prospect for someone with time and experience to complete her training. $375 firm. 478-5277.

ENGLISH AND WESTERN RIDing, instruction, boarding, rentals, training. Weekend guest accommodation. Pine Paddocks, 4 miles south of Duncan. Box 639 or phone 743-5310.

HAY $2 BALE
POTATOES $3-$6 PER 100
CALVES HOLSTEINS $70
¾ Herefords, 6 months, $325, 4-H prospect. Happy Valley Road. 478-5730.

ARAB WEANLING COLT, flashy, good mover, excellent show potential; Arab Brood Mare, tall, good mover, excellent producer, in foal. Reasonable offers. 385-6363.

ONE SOW WITH 10 2-WEEK-OLD pigs, one gilt bred Aug. 1, one boar 6 months old. P. Munkholm, Lakeside Road, R.R. No. 1 Cowichan Station. Phone 743-2348.

KING HORSE TRAILER
New Super 2 Horse, many extras. Reduced to $2495, make an offer. Norman H. Caldwell, 4822 Townsend Drive, 479-2401. DL MCD334.

FOR SALE REGISTERED shorthorn 3-year-old cow in calf, one registered shorthorn yearling heifer calf also 3-ton hay, 4 white geese. 478-7492 after 6.

COMPETITION TRAIL HORSE rally, October 28th. Sponsored by VIOHA. Entries close October 21st. Information 478-1143.

BLACK ENGLISH RIDING JACKet (crimpelene), size 10, $40; red ratcatcher, size 30, $8, gloves, $2.60. 477-2113.

WANTED: ONE HORSE, MUST be gentle for riding. Good home. Salt Spring. Limited means. Make offer. 653-4332.

CHECK AND COMPARE
THE CORRAL SHOP
3400 Douglas 385-2722

REGISTERED HALF ARAB gelding, 4 years, 14.2 hands $500. Chemainus 246-9588.

5 YEAR OLD SORREL GELDING. $475. Tack included. 652-3890 after 5 p.m.

PASTUREBRED HEREFORD and Angus cross cows, 1 Hereford steer, $275 each. 479-3021.

LOVABLE 2-YEAR-OLD ½ ARAB Gelding, $350. Phone 656-1990 evenings.

CALIFORNIA BRED THOROUGHbred mare, in foal. For particulars, phone 478-2051.

WELL TRAINED 8-YEAR-OLD thoroughbred mare, 15.3 hands, show, $400. 479-5929.

REGISTERED SAANEN AND Toggenburg buck service. Phone Mrs. Heans 743-2415.

WILL BOARD HORSES, $60 month, 15½ acres pasture, 2 box stalls, drained. 478-5879.

2 FARM WAGONS, ONE DEMOcrat, buggy parts and wagon wheels. 652-2761.

SHAVINGS AND SAWDUST FOR sale. No Sunday calls, 652-1743, 652-2026.

HAY FOR SALE, LOCAL OR Peace River. 479-6315.

HORSES BOARDED, $60 A month. 478-7137.

GIRL'S CALDENE TWEED RIDing jacket, $16. 477-6357.

ARAB ¼ HORSE GELDING, English and Western. 382-1916.

2 YOUNG SUFFOLK EWES, bred to Suffolk Ram. 652-2761.

GOOD FRASER VALLEY TImothy, $2.50 per bale. 478-1876

130 HEAVY EQUIPMENT AND MACHINERY

DROIT YUMBO, CARRIER mounted back hoe, has $2,000 new parts included, 3 buckets, one ½ yard, one ¾ yard and one 1½ yard. Asking $12,000. Phone 749-6979 or 749-3232, Lake Cowichan.

'69 KENWORTH 923, HIGHWAY logger, 318 Detroit diesel, Road Ranger trans, 44,000 lb. bogies, 20-ton Columbia trailer. Unit working on job, $20,000. 746-5379.

'71 CASE, 580 BACKHOE, loader. Rubber, new valve bank, good condition, $11,250. Phone Ken, 479-6820 after 5 p.m. and weekends.

450 CASE LOADER. GOOD CONdition. 743-2484 Cobble Hill.

130 HEAVY EQUIPMENT AND MACHINERY

BUTLER BROTHERS
—FARM EQUIPMENT
—PUMPS AND IRRIGATION
—INDUSTRIAL EQUIPMENT
652-1121

CASE 450 DIESEL CRAWLER P-S transmission, 1 yard loader, gear-matic winch, excellent condition, $8950.
BUTLER BROS. EQUIPMENT
KEATING X ROADS 652-1121

1969 2050-A, 12-YARD TANDEM (automatic), with work. 658-5172 after 5.

20 MURDIE DOUBLE DRUM winch, 26' tower on '56 Ford. 656-4149.

135 FARM IMPLEMENTS

MASSEY FERGUSON 130 DIESEL tractor, high clearance, 1900 hours, excellent condition, $2200.
BUTLER BROS. EQUIPMENT
KEATING X ROADS 652-1121

FORD 8N TRACTOR, RECENT engine overhaul, filled 11x28 tires, low gear transfer and 50" Howard rotovator, Skyline loader with front end pump, bucket and fork. $1250, 658-8101.

MASSEY-FERGUSON FARM, lawn and garden tractors. Light construction machinery. Your local dealer.
M and H Tractor and Equip. Ltd.
6429 Pat Bay Hwy. 625-1752

1955 FERGUSON GAS TRACTOR Ford 8N gas; new I.H.C. diesel with loader; used manure spreaders; used wagon. D-3550.
VICTORIA JEEP
HILLSIDE at ROCK BAY

150 CARS FOR SALE

DePAPE

LUXURY CARS
72 LINCOLN Mark IV, loaded
70 Oldsmobile 98 Stereo, air, PW, PS
69 CADILLAC Convert., air, PW, PS
68 CADILLAC Coupe, stereo, air
68 CADILLAC Limousine, 8-pass

FAMILY CARS
69 Dodge Monaco Stereo, PS, PW, PB
68 METEOR 4-Door, radio, bargain
67 OLDSMOBILE 4-Door, cut, low mi.
65 VALIANT 4-Door, 6-cyl. Clean

4 SPEEDS
70 Rebel Machine 390, PS, PB, LOW MI.
70 PONTIAC GTO 400 V-8, PS, PB
69 SWINGER 340 4 new Scampers, sharp

SPORTS CARS
71 MG MIDGET Radio, sharp
68 TRIUMPH TR250, 6-cyl., radio
63 M.G.A. Radio. Hurry

TURKEYS
62 CHEV 6-cyl.
61 AUSTIN Terrible car
60 FORD V-8 Mechanic's nightmare

MOTORCYCLES
73 TRIUMPH 650
72 HONDA 100 SL
73 KOW 750

WANTED
Motorcycles on Trade

CASH CASH
FOR YOUR CAR OR TRUCK

If You Buy Before Seeing Us You May HAVE PAID TOO MUCH
DePape Motors Ltd.
847 Yates 384-8035
Dealer's Licence No. D-3497

J. C. MOTORS
'71 FORD hardtop, V-8, A.T. $2895
'71 CHEV Impala V-8 $3195
'70 TOYOTA 2-Dr. 4-Speed $1495
'69 T-BIRD, V-8, A.T. $3295
'69 CHRYSLER V-8, 'AIR' $2895
'69 FURY III H.T., V-8, A.T. $2195
'68 FAIRLANE hardtop, V-8 $1995
'68 MONTEGO MX wagon $1995
'67 PONTIAC hardtop, V-8 $1495
'66 Comet H.T., 4-spd. $1095
'65 OLDS Hardtop Auto $995
'65 PONTIAC custom sport $1295
'63 CHRYSLER Sdn., P.S. $395
Motor Dealer's Licence D-2541
837 YATES, 384-0921
J. C. MOTORS LTD

VOLKSWAGEN STATION wagon, 1964, needs work, $300 or nearest offer. 592-9679.

1967 CHEV. BISCAYNE 4-DOOR, 6 cylinder, standard, $700 or nearest offer. 478-5601.

1966 VAUXHALL VICTOR STAtion wagon, clean, $525. 592-0287.

1965 CHEV. PICKUP FOR SALE, $1050. 384-5101.

'65 FALCON STATION WAGON, V-8, automatic, $475. 385-3910.

'68 MUSTANG FASTBACK, 428 cobra jet, best offer. 386-9229.

150 CARS FOR SALE

peter pollen ford

7-DAY MONEY-BACK GUARANTEE

72 T-Bird Luxury equipped, low mileage $6795
73 Cortina GT $2895
69 T-Bird $3395
66 Cortina $895
73 Maverick 6 cylinder $3295
67 Falcon station wagon $1395
73 Courier pickup $2695
72 VW Fastback with many luxury extras $2995
73 Maverick, luxury equipped and factory air conditioning $3795
72 Torino Ht. $2995
72 Vega $2295
69 Buick Le Sabre $2095
68 Ford Galaxie Ht. $1695
67 Mustang 4-speed $1795
67 Chrysler $1495
66 Pontiac $1095

CAMPER SPECIALS
73 Ford ¾-ton with Okanagan camper. Low mileage $6595
73 Courier pickup, de luxe canopy $2995

PETER POLLEN FORD SALES LTD.
1060 YATES
384-1144
DEALER LICENCE D1188

GEM Motor Sales
1973 LTD.
382-7195
73 VEGA Hatchback Auto $2595
72 PINTO Coupe $2295
71 FORD Custom Sedan $2295
71 DODGE Coronet $2495
71 DODGE Colt Coupe $1595
71 VW Bug Radio $1995
70 PLYMOUTH Sedan $1895
70 DATSUN 1000 $1295
69 FORD Convertible $2195
69 BUICK Skylark $2395
69 BUICK GS 400 $2495
69 PARISSIENNE 2 Dr Ht $1995
69 PLYMOUTH Satellite $1895
69 FALCON 6 Auto $1495
69 XL 2 Dr Hardtop Loaded $2295
68 CHEV Impala 4 Dr $1695
68 DODGE Stn Wgn $1595
TRUCKS
72 MAZDA, As New $2495
71 DODGE ¾-Ton Loaded $2695
70 DODGE ½-Ton 6, 4-Spd $1995
67 CHEV ¾-Ton Auto $1895
480 Esquimalt Rd.
Motor Dealer Licence D-2468

1967 CHRYSLER NEWPORT 4-door hardtop, power brakes, power steering, other extras, $1850. 479-5174 on weekends or after 5 p.m. 385-3411, Mr. Stephenson during business hours.

1972 JEEP COMMANDO
Radio, Warn hubs, 23,000 miles $3695. D-3550.
VICTORIA JEEP
HILLSIDE at ROCK BAY

1973 OLDS CUTLASS, 4-DOOR, V-8, automatic, power steering, radio, as new $4195. Consider trade, Cadboro Bay Service, 477-2102.

1968 FORD 302 V8, POWER steering, brakes, etc. Will take any reasonable offer. 383-6912 after 4 p.m.

'68 ROADRUNNER, IMMACUlate, 383 4 speed, Hurst shift, American mags, positraction, must be seen, phone Bill, 384-5570.

'68 AUSTIN MINI COOPER, good condition. Must sell. $1000 or nearest offer. Between 5-6. 383-8579.

1972 CORTINA L-2000, 2 DOOR, 4 speed, mag wheels, immaculate condition inside and out, $1985, 652-2682.

'67 ACADIAN CANSO, IMMACUlate condition 478-2410 between 4 and 6 p.m.

'72 OLDSMOBILE 98, EXcellent condition, many extras, $4500 or nearest offer. 385-7375.

1973 MONTE CARLO, CONDItion immaculate, radial ply tires, $4600, 477-9443.

1970 CHRYSLER HARD TOP, power steering, brakes, 66,000 miles, excellent $2650. 382-4823.

'68 FORD FAIRLANE G.T. 390 AUtomatic, Goodrich radials, tested until March '74. 388-6832.

'61 MORRIS OXFORD STATION wagon, good condition, $400. 478-6261.

1960 AUSTIN WESTMINSTER, minor repairs needed, otherwise excellent condition, offers. 388-4550.

'64 CHEVELLE 4-DOOR, 6 STANdard, $300. 383-0746.

150 CARS FOR SALE

DRIVE WITH A SMILE TO

ENSIGN CHRYSLER PLYMOUTH

DOWNTOWN YATES AT COOK

IMMEDIATE DELIVERY 1974 CARS and TRUCKS All With EXTENDED 2-YEAR 24,000-MILE WARRANTY

USED CARS
62 Chev Biscayne
66 Ply. Satellite
68 Dodge Polara
68 Olds Delta 88
69 Dodge Dart
69 New Yorker
69 Ply. Fury III
69 Olds Delta 88
69 Chev Impala
69 Newport
70 Continental
71 Ply. Fury II
71 Ford Mustang
72 Ford Mustang
73 Challenger
73 Chevy II
73 Chev Impala
73 AMC Matador
73 Chevy Malibu
73 Olds Cutlass
73 Monte Carlo
73 AMC Hornet
73 New Yorker

ENSIGN
Chrysler Plymouth Ltd.
Dealer Lic. D3013
DOWNTOWN YATES AT COOK
386-2411
Open Weekdays Till 9:00

GOV'T ST. MOTORS LTD.
1970 Mazda 1800 Sedan $1295
1966 Pontiac, 6 auto. $595
1966 Pontiac $495
1964 Volkswagen van $495
1963 Volkswagen $395
1964 Mercury sedan, PS, PB $495
1964 Chev Super Sport, 2-door hardtop $595
10 others $200 and down
D-1691
2538 Government St. 385-5860

VISTA CRUISER
1973 Olds Vista Cruiser wagon, all power equipment, air conditioning, must be seen. $5595. Consider trade. Cadboro Bay Service, 477-2102.

1971 CHARGER SPECIAL EDItion 383 magnum V-8, automatic, power steering, power brakes, AM-FM stereo tape deck, full air conditioning cruise control new tires. Trades accepted. Phone 477-8476.

1972 COUNTRY SQUIRE, STAtion wagon, (Brougham), stage. Towing package, air conditioned, AM-FM stereo, almost every option possible, $5390, new $7995, 478-6542.

"72 COUGAR XR7
351 automatic, fully powered, AM-FM stereo, radio and tape. Low mileage. Premium condition. Will accept trade. 477-8476.

1972 FORD PINTO 2000
Condition as new, disc brakes, 4-speed trans, best offer, trades welcome, Capri Motors, 2644 Quadra, D-1394.

'68 DODGE CORONET, 329 AUTOmatic, A-1 condition, $1350. 384-7513.

150 CARS FOR SALE

METRO
ALFA ROMEO
SIDNEY

72 Toyota Mk. II, 4 dr. auto. 11,000 miles.
72 Ford Gran Torino Luxury sedan, full power with air.
69 Buick Skylark, 2 dr. Ht. Full power
73 Toyota 1600 2 Dr., Auto.
73 Ford LTD 2 Dr., H.T. only 7,500 miles
73 Ford Gran Torino S/W V-8, auto., full power
73 Nova 4-door Sdn.
72 Corolla 1600
71 Chevelle 2 Dr., H.T., V-8, Auto.
71 Buick Skylark 4 Dr. H.T. Full power
73 VW Westfalia camper, 5,000.
67 Fairlane S.W. V-8 auto. 8 pass. Full power.
67 Meteor 2 dr. Ht. V-8 auto. Full power.
66 Pontiac Grand Parisienne 4 dr. Ht. Full power.
63 Buick Le Sabre 2 dr. Ht. Full power.
63 Buick Wildcat 4 dr. Ht. Full power.
70 Corona A.T.
70 Pontiac Tempest 2 dr. H.T., V-8, auto
69 V.W. 9 passenger Bus
65 Malibu convert. V-8, auto., full power

AND
Many more premium units to choose from

TRUCKS
"CHECK AND COMPARE"
73 Courier and Camper. 5,000 miles
72 Ford F100 Custom Sport, V-8, auto, full power
72 Ford F100 Explorer, full power
72 Ford F250 XLT
71 Ford F100, V-8, Auto.
70 Dodge Van, auto
67 Ford F250, V-8, 4 speed
57 Land Rover. 4 wheel drive
72 GMC ¾-ton 400 4-speed, PS, PB, custom canopy. Must be seen.
66 International Travelall, 6 auto.
66 Chev ½-ton V-8 standard.
53 Chev 3-ton van. Fully rebuilt and tested.

METRO'S Super Lot
2360 Beacon Ave.
Open Mon.-Fri. 'til 9 p.m.
Drive to Sidney AND SAVE!
656-4311
656-2821
METROCAN HOLDINGS LTD.
Dealer Licence D4140

'67 OLDS CUTLASS V-8 POWER steering, power brakes, automatic offers, 382-7995.

'65 FORD ECONOLINE WINDOW van, $695. D-1565. 385-0031

'66 OLDS TORANADO, $2,295 D-1565, 385-0031

'64 OLDS SUPER 88, GOOD CONdition. $795. 383-2723.

ECONOMICAL '68 ENVOY SL good condition. $750. 383-9693.

150 CARS FOR SALE

AMC

Reg. Midgley's

AMERICAN MOTORS JEEP
736 CLOVERDALE AVE. 385-8756

LOOK

WHAT THE 'AMC'
Good Guys Have Got!

'67 VOLKSWAGEN
$1140

'71 GREMLIN
$1440

'71 FORD
STATION WAGON
$2840

'70 MAVERICK
$1640

'70 FARGO
WINDOW VAN
8-passenger, V-8, automatic.
$2440

'70 Ford Ranchero $2890
'70 Javenil SST hardtop $2890
'72 Plymouth Duster $3190
'69 Pontiac 2-dr. Hardtop $2190
'68 Pontiac 2 and 2 2-dr. hardtop $1640
'68 Buick Riviera $2890
'68 Oldsmobile Cutlass hardtop $1840
'69 Ambassador station wagon $2190

No money down
on approval

ONE ONLY
1973 MATADOR
2-DR. HARDTOP
304 V-8, automatic, power steering, power brakes, radio, whitewalls, wheel covers, vinyl top. Unconditionally guaranteed! $3490

3 TO CHOOSE FROM!
AIR CONDITIONED
1973 AMBASSADORS
304 V-8, powered with power steering, power brakes, radio, tinted glass, whitewalls, wheel covers, etc. Unconditionally guaranteed
$4299

REG MIDGLEY

MOTORS LTD.
736 Cloverdale Ave.
385-8756
D. Lic. 1132

ALL CARS
CLEARLY PRICED

RELIABLE SINCE
1893

'72 AUSTIN Marina GT
$2495
71 DATSUN Stn. Wgn.
$2195
'70 GMC Jimmy, V-8, auto., 4-wheel drive, radio
$5395
'70 ROVER 2000 TV $3050
'70 COUGAR X47, as new
$3195
'68 TOYOTA Corolla $1050
'67 CHEVELLE Wagon
$1295
'65 TOYOTA Stn. Wgn. $ 995
'64 AUSTIN Mini $ 395
'54 LAND ROVER, 4-wheel drive $ 695

PLIMLEY

British Car Centre
1010 Yates 382-9121
Dealer Licence D-1323

SUBURBAN

YEAR END SALE

73 Cortina 2-door, 4-cylinder standard

Retail	$2855
Sale Price	$2485
Save	$370

Stock 3-697, 3-679
Plus

vinyl top	$49.95
whitewalls	$9.95
radio	$69.95
body side moulding	$29.95

Dealer Licence D-3360
3377 Douglas
Wide open 'til
10 p.m.
386-6131

'61 RENAULT DOLPHINE, excellent condition, tested, $300. 383-8303.

1967 SUNBEAM MINX, 4 DOOR, automatic, radio, excellent condition. Asking $675. 592-3660.

'62 VOLKSWAGEN, RUNNING order, Offers. 383-8407.

150 CARS FOR SALE

S&H TOYOTA

NEW 73 CELICA

2-Door Hardtop
$3745

(Automatic Available)

BRAND NEW 73 COROLLA

$2325

72 FIRENZA. Low mileage $1795
71 METEOR Montcalm station wagon, full power, low mileage, a beautiful car at $3995
71 TOYOTA LAND CRUISER, 4x4, 2-door, Warn hubs. A steal at $3395
71 VOLKSWAGEN Bug, low miles, radio $2095
69 MAZDA 1500, 4-door sedan with radio $1495
68 VOLKSWAGEN, sunroof, radio $1495
68 COUGAR XR7 $2395
68 MONTEGO BROUGHAM. Very nice. Full power plus air conditioning $1795
68 FORD. Real nice! $1595
68 ENVOY, A-1 $ 895
67 CHRYSLER 4 DR. automatic, P.S. P.B. ONLY $1295
66 AUSTIN 1800. real clean $895
63 FALCON, low miles $595
61 VOLVO 4 dr. $495
65 PLYMOUTH $595
61 RAMBLER wgn $ 395
64 FORD GALAXIE $ 495
61 HILLMAN real nice car $295
66 SUNBEAM, Imp, mechanic's special $395

SAUNDERS & HITCHMAN

2040 CADBORO BAY ROAD
AT FORT AND FOUL BAY
DEALER LICENCE D-3511
592-2471

NATIONAL
CHRYSLER
Dodge
Dodge Trucks
DEPENDABLE
USED CARS

BRAND NEW DODGE COLT COUPE

with MINI-HEMI engine and adjustable steering column and DISC BRAKES. FULL PRICE
$2489

NOT A RED CENT DOWN
$67 PER MONTH
Based on 48 months on approval of credit.

NOT A RED CENT DOWN!
100% FINANCING!
NO RED TAPE! NO WAITING
NO PAYMENTS 'TIL DEC. '73

NATIONAL MOTORS
(Victoria Ltd.)

VICTORIA'S MOST TRUSTED NAME FOR 69 YEARS

819 YATES 384-8174
DEALER'S LICENCE D-2995

1961 MORRIS MINOR 1000 CONVertible, yellow, 53,000 miles. Heater. Best offer. 4150 Glendenning Rd., 477-3188.

1969 OLDSMOBILE DELTA 88, automatic, all power, air conditioning, low mileage, perfect condition, best offer, 477-3890.

1970 MACH 1. IMMACULATE condition. $3395. Trades considered. Cadboro Bay Motors, 477-2102.

1967 CHEV STATION WAGON, 283, standard, tested. Well maintained. $1150. 477-5220 or 1826 Fairhurst Avenue.

1956 BUICK CENTURY EX cellent condition. $600 firm, or will trade for Volkswagen or van, 385-0067.

67 FAIRLANE 500, 2 DOOR hardtop, 289 automatic. Good condition. $1050. 385-5854.

'68 FORD STATION WAGON, nags, excellent condition. $1600. 324 Goldstream.

'53 CHRYSLER NEW YORKER, very good condition, offers. 478-1397.

1972 TOYOTA COROLLA COUPE, 1600. New tires, tach. 385-6314.

150 CARS FOR SALE

THREE POINT MOTORS

YEAR-END CLEARANCE

'73 DATSUNS
BUY NOW
AND SAVE!

'73 CHRYSLER NEWPORT CUSTOM. AIR CONDITIONING; POWER STEERING, BRAKES, SEAT, WINDOWS, AND ANTENNA; ADJUSTABLE AND TILT WHEEL; TINTED GLASS; ELECTRIC REAR WINDOW DEFROSTER. A BEAUTIFUL FOUR-DOOR HARDTOP WITH WHITE VINYL ROOF. LESS THAN 8000 MILES $5995

'71 ACADIAN COUPE. VERY NICE! AUTOMATIC $2595

'71 VEGA HATCHBACK. AUTOMATIC $2395

'68 AUSTIN 1100 STATION WAGON $1495

'67 T-BIRD VERY ATTRACTIVE UNIT IN EXCELLENT CONDITION $2595

'66 ACADIAN SEDAN. STANDARD SHIFT $995

66 HILLMAN WAGON. MOTOR OVERHAULED, VERY CLEAN UNIT $995

'65 KARMANN GHIA. VERY PRETTY! $1395

65 FALCON FUTURA CONVERTIBLE, AUTOMATIC $1295

'65 PONTIAC LAURENTIAN $795

THREE POINT MOTORS LTD.

2620 Government
at Hillside
385-6737
Dealer Licence D3075

Speedway
VOLKSWAGEN
PORSCHE • AUDI

73 CHEV. Motorhome
72 FARGO Pickup
72 PORSCHE 914
72 VW Super Beetles (2)
71 WESTFALIA Camper
71 TOYOTA Camper
71 FORD 2-Door Hardtop
71 FORD 4-Dr. Sedan
71 DODGE 2-Dr. Hardtop
71 CORTINA GT
70 VW Fastback
70 VW Custom
70 TOYOTA Crown 4-Dr.
70 DATSUN S-W
70 VW Beetle
69 CHEV. 4-Dr. Auto
69 AMBASSADOR 2-Dr. Ht.
69 CHEVY II 2 Door Auto.
68 BEAUMONT 4-Spd.
67 FORD 2-Dr. Hardtop
67 FORD Station Wagon
66 FORD 4-Dr. Auto.
65 RAMBLER Station Wgn.
15 TRIUMPH Convertible
64 VAUXHALL Stn. Wgn.
63 VW Station Wagon
63 MORRIS 850 Wagon
56 CHEV. Pickup

VISIT US
TODAY!!

Speedway Motors Ltd.
911 Yates at Vancouver
Dealer Licence D-2188

385-2415

'66 VALIANT 2-DOOR HARDTOP, 273 automatic, solid cam, dual point, 4- barrel, chromies. Best offer. 385-6172.

MUST SELL '71 ROAD RUNNER 383, 4-speed, nice condition, purple with white vinyl top, $3100. 592-7796 or 477-2490.

'71 GRABBER 302, AUTOMATIC, p.s., p.b., buckets, dual exhaust, 32,650 firm, 478-2482.

1963 PONTIAC LAURENTIAN, good condition, $350 or best offer. 479-5492.

'69 VOLKSWAGEN BEETLE, EXcellent condition, 598-5420 after 5:30.

'70 CORTINA WAGON, 4-SPEED, radio, $1600 or closest offer, 477-3674 after 5.

'63 VW STATION WAGON, REbuilt engine with 10,000 miles. New tires, battery, etc. $650. 383-4769.

1967 OLDS CUTLASS SUPREME 2-dr. ht., completely rebuilt console automatic. $1500. 388-4903

66 IZUZU BELLETT, 21,000 ORIGinal miles. Radio. Excellent condition. $795 or offer. 598-2193.

1967 CHEVELLE, V-8, 4 SPEED, immaculately clean, interested parties only, 598-4350 after 6.

'73 GREMLIN X, EXCELLENT condition, 19,000 miles, $2300. 383-2133.

'55 CHEV. BEL AIR, NO BIG motor, no mags, stock everything. Best offer by Sunday. 656-3039.

1965 ACADIAN CANSO STATION wagon, 283 motor, runs good, $400. Call Dave 385-0184 after 5 p.m.

'69 VOLKSWAGEN VAN, GOOD condition. 642-3543 leave message for John.

'62 VW, $500
658-5551

'54 FORD CONSUL. Offers. 478-5988.

'69 VAUXHALL VIVA 4 SPEED, A-1 shape, clean. $725. 385-6555.

150 CARS FOR SALE

CORNELL

Thinking of an Import?

BRAND NEW! Low priced

NORTH AMERICAN CARS

EXAMPLES:

73 CHEVY VEGA

Stock 714
Sale Price
$2445

Still Thinking Import?

CORNELL

USED CARS

73 VEGA GT. STATION WAGON, 4-SPEED, RADIO.
73 PONTIAC GRAND AM 4-DOOR HARDTOP, V-8 AUTOMATIC, POWER STEERING, POWER BRAKES, RADIO.
73 VOLVO STATION WAGON, 4-SPEED, RADIO.
72 OLDS DELTA ROYAL. FULL POWER EQUIPPED, AIR, POWER WINDOWS.
72 NOVA 4-DOOR V-8, AUTOMATIC, RADIO.
72 VALIANT DUSTER, 340 4-SPEED, POWER STEERING, POWER BRAKES, RADIO.
71 VEGA STATION WAGON 3-SPEED, RADIO.
71 FORD GALAXIE 500 HARDTOP, V-8, AUTOMATIC POWER STEERING, POWER BRAKES, RADIO.
71 PONTIAC STATION WAGON V-8, AUTOMATIC, POWER STEERING, POWER BRAKES, RADIO.
70 CHEV BISCAYNE V-8, AUTOMATIC, POWER STEERING, BRAKES, RADIO.
70 FORD GALAXIE 500 4-DOOR V-8, AUTOMATIC, POWER STEERING, POWER BRAKES, RADIO.
70 EPIC GT 4-SPEED RADIO.
70 MONTE CARLO HARDTOP V-8, AUTOMATIC, POWER STEERING; POWER BRAKES, RADIO.
70 CHEV TOWNSMAN STATION WAGON, V-8, AUTOMATIC, POWER STEERING, POWER BRAKES, RADIO.
70 OLDS 88 FULL POWER EQUIPPED, POWER WINDOWS.
69 FORD XL 2-DOOR HARDTOP V-8, AUTOMATIC, POWER STEERING, POWER BRAKES, RADIO.
69 PONTIAC LAURENTIAN 4-DOOR V-8, AUTOMATIC, POWER STEERING, POWER BRAKES, RADIO.
69 PLYMOUTH 2-DOOR, 6-CYLINDER, AUTOMATIC, RADIO.
69 MONTEGO MX 2-DOOR HARDTOP, V-8, AUTOMATIC, POWER STEERING, POWER BRAKES, RADIO.
69 CADILLAC ELDORADO FULL POWER EQUIPPED AIR.
69 CORTINA 1600, 4-DOOR 4-SPEED, RADIO.
69 JAVELIN 2-DOOR HARDTOP, 6, AUTOMATIC, RADIO.
69 METEOR RIDEAU 500 2-DOOR HARDTOP, V-8, AUTOMATIC, POWER STEERING, POWER BRAKES, RADIO.
68 CHRYSLER NEW YORKER 4-DOOR HARDTOP, V-8 AUTOMATIC, POWER STEERING, POWER BRAKES, RADIO.
68 NOVA 4-DOOR 6 STANDARD, RADIO.
68 TORINO 2-DOOR HARDTOP, V-8, AUTOMATIC, POWER STEERING, POWER BRAKES, RADIO, TAPE DECK, VINYL ROOF.
68 OLDS 88 4-DOOR HARDTOP V-8, AUTOMATIC, POWER STEERING, POWER BRAKES, RADIO.
68 BUICK WILDCAT V-8, AUTOMATIC, POWER STEERING, POWER BRAKES, RADIO, AIR, POWER WINDOWS.
67 RAMBLER 770 4-DOOR V-8, AUTOMATIC, POWER STEERING, POWER BRAKES, RADIO.
67 FORD STATION WAGON V-8, AUTOMATIC, POWER STEERING, POWER BRAKES, RADIO.
66 RAMBLER 4-DOOR, V-8, AUTOMATIC, POWER STEERING, POWER BRAKES, RADIO.
65 CHRYSLER 4-DOOR V-8, AUTOMATIC, POWER STEERING, POWER BRAKES, RADIO.

CORNELL

CHEV-OLDS

3050 DOUGLAS
Opp. Mayfair
385-5777 'til 9 p.m.
DEALER LICENCE D3497

150 CARS FOR SALE

CORNELL

CLEAROUT
BRAND NEW '73 CARS

'73 CHEVY NOVA
STOCK NO. 814
4-door sedan, big 6, automatic transmission, power steering, rear defogger, radio, tilt wheel, whitewalls, wheels covers, exterior mouldings, undercoat.
CLEAROUT $3480

'73 CHEVELLE MALIBU
STOCK NO. 846
V-8, astomatic, power steering radio, wire wheels, exterior mouldings, whitewalls, undercoat.
CLEAROUT $3960

'73 OLDS CUTLASS
STOCK NO. 934
V-8 automatic, power steering, rear defogger, radio, tilt wheel, whitewalls, undercoat, exterior mouldings.
CLEAROUT $4176

'73 CHEV IMPALA
STOCK NO. 843
2-door custom coupe, V-8 engine, power steering, power disc brakes, rear defogger, radio, wheel covers, tilt wheel, undercoat.
CLEAROUT $4378

'73 OLDS 88
STOCK NO. 913
V-8 automatic, power steering, power brakes, radio, rear speaker, exterior mouldings, tilt wheel, vinyl roof, undercoat.
CLEAROUT $4665

CORNELL

CHEV-OLDS

3050 DOUGLAS
Opp. Mayfair
385-5777 'til 9 p.m.
DEALER LICENCE D3497

SUBURBAN

YEAR END SALE

73 Capri 2000, 4-cylinder, automatic

Retail	$4135
Sale Price	$3730
Save	$405

Stock 3-488 and 3-675
Plus

vinyl top	$49.95
whitewall tires	$9.95
radio	$69.95
body side moulding	$29.95

Dealer Licence D-3360
3377 Douglas
Wide open 'til
10 p.m.
386-6131

Sale Priced

69 Vauxhall	$ 827
69 Datsun	$ 933
66 Chev Ht.	$1147
66 Ford	$ 516
65 Pontiac	$ 712
65 Rambler	$ 483
63 Chev	$ 427

Palm Motors

2936 DOUGLAS
AT BURNSIDE
386-8385
PALM MOTORS LTD.
Dealer's Licence No. D-2605

1-OWNER

1971 CADILLAC Sedan De Ville. Lady driven. Mint condition, one owner. 35,000 original miles. Every conceivable option, including air conditioning. For appointment to view call Carl Spicer
Empress Pontiac Buick
382-7121 or Res. 598-4053
Dealer No. 3482

LAST NEW 73 PONTIAC LEMANS SPORTS COUPE

A nicely equipped compact car at a greatly reduced price of $4662 including 5 year-50,000 mile warranty. For an appointment to view contact:
KEN ALGER
Personally at
Empress Pontiac Buick Ltd.
382-7121, D.L. D-3482

'59 KARMANN GHIA CONVERT. 64,000 original miles. Adapted to Corvair engine with new cylinders, pistons, bearings, etc. Over $400 in new parts. Best offer over $400. Must be sold by this weekend. Can be seen at 2787 Jacklin Rd. 384-9222.

MUST SEE. '67 CORVETTE Stingray. 327-350 h.p., 4-speed. Excellent condition, '71 Charger S.E. 383 Magnum, immaculate condition. Cloth interior, ¾ vinyl roof. Offers. 386-3939.

1967 ISUZU BELLETT, EXcellent running order, $525. 477-1038.

1964 PARISIENNE, V-8, AUTOmatic, newer motor. Good condition. Offers. 385-6314.

1967 FORD CUSTOM 500, AUTOmatic, radio, etc., like new. $1095 477-4813.

150 CARS FOR SALE

SUBURBAN

LINCOLN
MERCURY

YEAR END SAVINGS

ON NEW
1973's

73 METEOR RIDEAU 500
4-door sedan, V-8 engine, automatic, radio, power steering and brakes, rear electric defroster, body side mouldings plus other options. Stock 3-368. Medium yellow with a black vinyl roof.

Suggested retail	$5411.80
Sale PRICE	$4471.00
SAVE	$ 940.80

73 METEOR MONTCALM
2-door hardtop, silver year edition, V-8 automatic, radio, power steering, brakes, windows, fender skirts, rear window defroster, Brougham seats plus other options. Stock 3-3750. Silver metallic paint with black vinyl roof.

Suggested retail	$6037.60
SALE PRICE	$4949.00
SAVE	$1088.60

73 MERCURY MARQUIS
2-door hardtop V-8, automatic, radio, power steering, brakes, windows, tinted glass, plus other options. Stock 3-367. Gold glamour paint with vinyl roof.

Suggested retail	$6260.00
SALE PRICE	$5172.00
SAVE	$1088.00

73 MERCURY MARQUIS
4-door sedan, V-8, automatic, radio power steering, brakes, windows, automatic, air conditioning, fender skirts plus other options. Stock 3-354. Light blue metallic with vinyl roof.

Suggested retail	$6836.00
SALE PRICE	$5715.00
SAVE	$1121.00

USED

1973 TOYOTA Corona 2-door 4-cylinder, 4-speed. $2895

1972 MONTEGO 2-door hardtop, V-8, automatic, radio, power steering and brakes. $3495

1972 BUICK Centurian 4-door hardtop, V-8, automatic, radio, power steering, power brakes, air conditioning. $5495

1970 OLDS Toronado, V-8 automatic, radio, power steering, brakes. $3580

1969 CAMARO V-8, 4-speed, radio. $2795

1969 PLYMOUTH 4-door V-8, automatic, radio, power steering. $1395

1969 VW Beetle $995

1969 FORD LTD, 2-door hardtop, V-8, automatic, radio, power steering, power brakes, vinyl roof. $2795

1968 BUICK Le Sabre 2-door hardtop, V-8 automatic, radio, power steering, power brakes. $1595

1967 FALCON 2-door 6, standard. $995

1966 RAMBLER 4-door 6, standard $850

USED TRUCKS

1973 FORD F200, V-8, automatic, radio, power steering, power brakes. Stock 739-073 $5195

1973 FORD F100, 4x4, 360, 4-speed, positraction. $4095

1972 FORD ¾-ton V-8 4-speed, radio, camper package. $4495

1967 FORD ¾-ton truck V-8, 4-speed. $2195

SUBURBAN MOTORS

Dealer Licence D3360
3377 Douglas
Wide open 'til
10 p.m.
386-6131

150 CARS FOR SALE

METRO TOYOTA

NEW TOYOTAS

1200 – SEDAN
$2325

1600 – SEDAN
CORONA
MK II SEDAN
HILUX P.U.
CELICA

"ESSO CAR" CLINIC

DIAGNOSTIC
REPORT
AVAILABLE ON
ALL UNITS

72 HiLux Camper
72 Cougar XR7
67 Camaro
63 Corvette
72 Mustang
72 VW Beetle
70 Viva SL
71 Cougar XR7
73 Courier Pickup
66 Fairlane wagon
64 Fairlane wagon
71 Comet
70 Chevelle
71 Camaro
69 Camaro SS 396
73 Skylark
73 Toyota 1600
72 Corona
68 Wildcat
70 Skylark
72 Dodge Demon
68 Skylark GS
69 Skylark Htp.
66 Ranchero
71 Torino
68 GTO
69 Impala
68 Buick 400 4-spd.
67 Malibu S.S.
72 Montego
68 Galaxie 500 Ht.
71 Le Mans
71 Scamp
72 Le Mans Wgn.
66 Charger
70 Grand Prix
71 Cutlass
70 Duster 340
70 Mustang
69 XL Ford
69 G.T.O.
72 Toyota 4x4
72 Toyota 1600

OVER
200 Units To
Choose From
CHECKED BY

ESSO IMPERIAL CAR CLINIC

REMEMBER AT METRO ALL REASONABLE OFFERS WILL BE ACCEPTED.

100% FINANCING AVAILABLE.

OPEN
9 AM - 10 PM

Metro Toyota Ltd.
624 Finlayson
Dealer Licence
D3515
386-3516
386-3517

METRO TOYOTA

150 CARS FOR SALE

McCALLUM DATSUN VOLVO

McCALLUM
1101 Yates at Cook
386-6168

Datsun Saves!
Datsun Saves!
Datsun Saves!

73 CHEV MONTE CARLO 2-DOOR HARDTOP, V-8, AUTOMATIC, POWER STEERING, BRAKES, RADIO, LOW MILEAGE, LANDEAU ROOF.
69 BEAUMONT WAGON, V-8 AUTOMATIC, POWER STEERING, POWER BRAKES, RADIO, POWER TAILGATE, IN LIKE NEW CONDITION.
72 TOYOTA CELICA, MAGS, RADIO, TAPE DECK.
69 VW WESTFALIA CAMPER, LOW MILEAGE, LOADED.
72 VEGA HATCHBACK, AUTOMATIC, RADIO, LUSTROUS GOLD.
68 FORD RANCHERO, 4-SPEED, RADIO, RADIAL TIRES, TACH.
67 DODGE MONACO CONVERTIBLE, ALL POWER OPTIONS.

McCALLUM MOTORS LTD.

1836 Island Highway
Colwood Corners
478-1741

69 GMC ¾-TON STEPSIDE. V-8, 4-SPEED.
71 V.W. WESTFALIA CAMPER. VERY LOW MILES.
62 CHEV IMPALA CONVERTIBLE. V-8, AUTOMATIC, RADIO, POWER TOP.
72 TOYOTA CORONA 4 DOOR SEDAN. 4 SPEED, RADIO.
72 DATSUN, 1200 FASTBACK, 4 SPEED, RADIO.
65 METEOR 4 DOOR HARDTOP. V-8, AUTOMATIC. POWER STEERING, POWER BRAKES, RADIO.
64 FORD FAIRLANE 4-DOOR SEDAN (MECHANIC'S SPECIAL). $395
66 ACADIAN INVADER, 4-DOOR SEDAN, 6 CYLINDER, 3-SPEED.
73 VOLVO STATION WAGON, 4-SPEED, RADIO.
1973 AQUARIUS MINI MOTOR HOME, FULLY EQUIPPED PLUS AIR CONDITIONING.
1973 CHEV ¾-TON, FULLY EQUIPPED PLUS 8½FT. SECURITY CAMPER.
1972 DATSUN PICKUP WITH OKANAGAN CAMPER.

PLUS
Many More to
Choose From

Bank Rate Finance
All Cars Tested

McCallum Motors Ltd.
Dealer Licence D2129

'65 OLDS CUTLASS 2-DOOR hardtop only 52,000 original miles, bucket seats, console, power steering, power brakes, V-8, automatic with air conditioning, spotless condition. '66 Beaumont, sports hardtop, bucket seats, V-8 automatic, and many more clean cars. Trades and Terms, Joe Fletcher Car Sales, 1640 Cedar Hill X Road. 477-9166.

WRECKING 1967 ROAD RUNNER A1 383 motor $350, 3 speed Torqflite $125. All good glass and chrome, radio, etc. Offers? 2 new chrome reverse wheels 15x8, 2 Keystone mags 14x7. All have new tires. $200 or make offer. Ask for John. Phone 743-2596 after 5:30.

'54 CHEV. 2-DOOR SEDAN 350, 4-speed, naugahyde interior, tsky, Tarantula, Holley, headers. 1,500 miles on motor. Offers. 3108 Earl Grey, weekdays, 6-8 p.m., Sat., Sun. 10-2.

MECHANICS!
1957 Chev, needs rewiring. Contains 1968 Camero 327 engine, new brakes and tires, rebuilt transmission. 382-4533 after 4:30, Paul.

1962 FALCON STATION WAGON, rebuilt motor, new clutch, rebuilt transmission, new paint, excellent condition, $450 or best offer. 656-2746.

RARE CYCLONE SPOILER Cobra S.J.C. 429 B.W. C 6 Trans., positraction, air conditioning, radiel tires. All extras. New car condition. 656-4133.

1964 PONTIAC PARISIENNE with 283 cu. in. dual exhausts. Power windows. Good condition. Sell immediately, 388-2329 before 4 p.m. Priyate Lemire.

1956 FORD 2-DOOR SEDAN, 3.9 Posi Traction, C-6 automatic, Ford 427 short block and bare heads, naugahyde door panels. Partially built. $1,500 firm. 383-0307.

1973 SATELLITE SEBRING PLUS. 400 four speed, 4 barrel. Power steering, brakes. Extras. New $5400. Must sell, $4300. 652-3016.

1971 DODGE CORONET, 383, 440 heads, 4 barrel, ¾-race, high-performance cam, $2200 or offers. 385-7975.

1971 VALIANT SCAMP, 8 CYLINder, automatic, 26,000 careful miles, A spotless green gem, $2750. Evenings, 642-3309.

1962 FORD FAIRLANE 2-DOOR, tested till Oct. 1974. Tires good. Radio. Upholstery very good. $275. or offers. 478-6866.

'68 FIREBIRD 350 AUTOMATIC, power brakes and steering, vinyl roof, very good condition. 48,000 miles. $1,995. 385-5854.

'67 COUGAR 289 — 4-BARREL, wide treads, Rally mags, reverse chromies, beautiful black interior, console. $2,000. 652-1920.

'63 PONTIAC CONVERTIBLE, 327, stick automatic, bucket seats, new tires. Will sell for parts. Phone after 5, 382-9601.

1967 CHRYSLER NEWPORT. Engine needs overhaul. 2,000 miles on rebuilt automatic transmission. Make offer. 477-9935.

'68 LE MANS, $1850 OR OFFERS. 592-0689.

150 CARS FOR SALE

BUYER PROTECTION

The Garden City Way!!

All cars and trucks retailed over $500 carry our own

7-DAY Money-Back GUARANTEE

—and we'll put that in writing!

YOU WILL PERFORM!

66 CORVETTE

You'll knock 'em dead in this immaculate little jewel. Porcelin white with detachable hardtop. 327 4-spd. Crager mags

69 PLYMOUTH GTX

This one will look fantastic in your driveway. Absolutely showroom condition 440 Magnum V-8 auto. dual exhaust. Tach. Perfect gold finish with pinstriping and vinyl roof and mags.

71 COUGAR

Make your friends Green with envy when you drive up in your Violet with White vinyl roof Cat. Mint condition, 351 auto, custom radio.

72 CORVETTE

The ultimate road machine. Heads will turn your way when your out cruising in this Panel Roof Vette. Deep Royal Blue finish with custom interior that features tilt-telescopic wheel, power windows and AM-FM. Michelin radials, only 18,000 miles on this beauty.

71 GRAN TORINO

Classy with a sporting look, Deep dark blue finish with co-ordinating interior, bucket seats with console automatic. Power steering and brakes.

LAST OF THE HOT ONES
71 FIREBIRD FORM 455

This machine was just babied through 25,000 miles. You can tell just by looking at her. She's Beautiful. Dark green with co-ordinating interior. 455 4-barrel, 4-speed, racing mirrors, mags and Shelby tires. Don't pass her by!

KENNY SEARLE

formerly of Arena Texaco
IS THE SERVICE MANAGER OF OUR NEWLY OPENED
GARDEN CITY SERVICE CENTRE
LOCATED AT
640 BURNSIDE RD. EAST
NEXT TO SEA and SKI SPORTSWORLD

Kenny checks out all our automobiles to ensure complete customer satisfaction.

Instant Delivery
ON THE SPOT
FINANCING
Easy Budget Terms
BANK TERMS

GARDEN CITY AUTO

2978 DOUGLAS
382-9111
Open 'til
9 nightly
Dir. Lic. No. 3688

1966 PARISIENNE 2-DOOR hardtop, bucket seats, console shift, rebuilt V-8 283 cubic inch motor, power steering and power brakes. New paint Sell or trade for PICK-UP TRUCK of same value. Phone 478-6056.

SPORTY 1-OWNER 2-DOOR hardtop, automatic, '71 Mercury Comet. Striking yellow with black vinyl roof, chrome trim. Whitewalls, radio, clean, excellent condition, low mileage. 383-3277.

1967 MUSTANG
Exceptionally clean V8, standard, deluxe wheels and tires $1,795. Trades welcome. Capri Motors, 2644 Quadra, D1394.

$395 TRANSPORTATION
All with 1974 motor vehicle test.
1963 Pontiac, 1963 Mercury, 1962 Valiant Signet. Capri Motors, 2644 Quadra. D1394.

'69 DATSUN 1600 4-DOOR, 62,000 miles, mechanically excellent, small dent in trunk. Offers. 477-2970. 1781 Penshurst Rd.

'68 FIREBIRD, IMMACULATE condition, 350—4 speed, American mags, 43,000 miles. $2,595 479-3627, 385-6312.

1964 PONTIAC, GOOD CONDItion, $400 or best offer. Call 598-2634.

150 CARS FOR SALE

DOUGLAS

VOLKSWAGEN PORSCHE AUDI

YOUR LARGEST VOLKSWAGEN DEALER ON THE ISLAND

BEAT THE PRICE INCREASE

SEE OUR SELECTION OF NEW 73 CAMPERS, BUSES, VANS DISPLAYED AT FRONT OF OUR LOT.

IMPORTS

72 Vega	$2695
72 Toyota Celica	$2995
70 Simca 1204	$1395
70 Mazda	$1995
70 Austin Mini	$1395
67 Citroen	$2795

VOLKSWAGENS

72 412 S.W.	$4195
Beetles from $1495 to	$2595
68 Camper	$3395
71 Van	$2995
72 Window Van	$3695

Slightly used 73 PORSCHE $5195

DOMESTICS

69 Meteor S.W.	$2695
68 Ford Fairlane	$1695
68 Ford	$2595
67 Dodge Dart	$1695
67 Ford Galaxie Sdn.	$1695
65 Valiant	$795

Bank Finance Up to 60 months on approved credit.

DOUGLAS VOLKSWAGEN LTD.
DEALER LICENCE D-1595
3329 DOUGLAS ST.

Open 9 'til 9
388-5466

SUBURBAN

YEAR END SALE

73 Capri 2000, 4-cylinder standard

Retail	$3815
Sale Price	$3410
Save	$405

Stock 3-673, 3-677, 3-678
Plus

vinyl roof	$49.95
whitewalls	$9.95
radio	$69.95
body side moulding	$29.95

Dealer Licence D-3360
3377 Douglas
Wide open 'til 10 p.m.
386-6131

PRIVATE 1968 STATION WAGON 'ista Cruiser Oldsmobile, 9-passenger. Asking $2200. 479-5906.

1967 FAIRLANE 500, 2-DOOR hardtop, V-8, automatic, $1295. 383-1710.

1962 FALCON WAGON, AUTOmatic and radio, offers. 1910 San Rafael Crescent.

'71 MUSTANG 302, AUTOMATIC power steering, radio. Trades accepted. 477-8476.

1964 RENAULT RUNS BUT needs work. $100 or offer. 652-2285 or 656-1691.

1961 VW VAN, GOOD RUNNING 40 h.p. engine, $175. 743-5432, Cobble Hill.

1937 NASH, RUNNING ORDER. 926 Essex engine, clutch, transmission. As is $300. 656-3105.

1972 DATSUN 510 TWO DOOR, 4-speed. Excellent condition. 478-8429.

1955 DIVCO MILK WAGON. Cedar interior. Camperized. $600. 479-2443.

1968 TORINO GT, 37,000 MILES, 390 cu. in. automatic, power steering, power brakes. Offers, 478-5333.

'71 DUSTER, 318, AUTOMATIC, radio, immaculate, good rubber. $2,650. 478-2482.

MOVING, MUST SACRIFICE, 1967 Firebird, $1595. 384-9586.

'69 MAZDA 1200 COUPE, IN good condition, $1,400. 386-6810.

1970 TOYOTA CORONA MARK II, hardtop, 4-speed, $1,695. 382-2479.

1969 CORTINA, $1050
478-1252

1966 VW 1300, TESTED, $725. 478-6354.

'61 CHEV, $175. RUNS WELL. 478-3633.

1963 PLYMOUTH FURY III, V-8, $350. 383-0933.

1962 ENVOY, 4-DOOR, $300. 658-8802.

150 CARS FOR SALE

EMPRESS

PONTIAC BUICK LTD.

WE RUN A VERY SIMPLE BUSINESS

VALUE
For your dollars
we promise!

1973 BUICK Riviera only 6000 miles, equipped with every conceivable luxury option including air. Ex GM demonstrator
New price $9700
SALE $7795

1973 Firebird	$4495
1973 Astra Hatchback	$3195
1973 Bel Air Wgn. 9-pass.	$4795
1972 Impala custom	$3495
1972 Estate Wagon	$5795
1972 Catalina air	$3895
1972 Pontiac Wgn.	$4295
1972 Skylark	$3495
1971 Meteor	$2795
1971 Pinto	$2195
1970 Plymouth Fury	$2495
1969 Land Rover 4-wheel drive, winch low miles	$2995
1969 Torino	$2595
1968 Pontiac Parisienne	$1795
1967 Dodge Polara	$1295
1967 Ford Mustang	$1595
1965 Pontiac Parisienne	$995
1964 Cadillac	$995

Customer Satisfaction is a Must in Our Business!

WATCH FOR
OUR EXCITING
FULL PAGE AD OCT. 19

382-7121
2867 DOUGLAS AT TOPAZ
Open 9 'til 9
Sat. 9 'til 6
Dealer Licence D 3482

PHIL MERRETT MOTORS

9732 Fifth St. 'Sidney'
Next to Slegg Lumber

73 DODGE Dart full power equipped very low mileage.

63 RAMBLER American 2-dr 6, automatic.

71 FORD Torino 500 Station Wagon, V-8 standard.

68 DODGE Coronet 440, 2-dr. hardtop, V-8, P.S., radio.

65 RAMBLER wagon, V-8, automatic, radio.

64 FAIRLANE 500 2-dr. H.T. Bucket seats, full power.

69 OLDS Delta '88' custom 2-door hardtop.

64 OLDS F-85 Conv't.

66 FORD FALCON, A.T., very clean, low mileage.

656-5551
Dealer Licence No. D-4040

1972 BUICK LE SABRE 4-DOOR one owner. 11,000 original miles, automatic, power steering, power brakes, radio, etc. Blue in color with matching interior. Call Carl Spicer, EMPRESS PONTIAC BUICK, 382-7121 or res. 598-4053. Dealer No. 3482.

1962 FALCON, AUTOMATIC, 2-door, tested, good condition. $300. 478-3479.

DO IT YOURSELFERS. 1958 Hillman, needs rear end work. $50 or best offer. 478-2310.

67 VW BEETLE 1500 CC MAGS, radials, tape deck and radio, excellent condition. 477-2035 after 6.

'64 BEAUMONT SS CONVERTible, 283 327 heads. 477-2539, 479-1151.

1963 OLDS, SUPER 88. ALL power, new battery, good tires. 478-2151.

1961 CHEV II, NEW BRAKES, new front tires. 477-6439.

150 CARS FOR SALE

HORWOOD MAZDA

DEMO SALE

73 MGB rdstr.
73 MAZDA cpe., rotary
73 MAZDA P.U., camper
72 TOYOTA Corona, auto.
72 MAZDA pickup
71 MAZDA 1800, auto.
71 MAZDA R100 Rotary
71 TOYOTA Crown, auto.
71 MGB rdstr.
71 TOYOTA Landcruiser
71 240 Z Automatic
70 MAZDA Wgn.
69 MAZDA Wgn.
69 MARQUIS
69 MUSTANG, V-8 auto.
69 CAPRICE, P.S., P.B.
68 DATSUN P.U.
68 BUICK RIVIERA
68 BEAUMONT Convert.
68 PONTIAC 2 Plus 2
68 CORTINA 4-spd.
67 MALIBU
66 PONTIAC Safari
66 AMBASSADOR, A.T.
66 GMC with Camper
65 CHEV sdn.
65 MUSTANG, auto., V-8
64 FALCON S.W., A.T.
63 MERCURY Comet

PLUS
Many More to Choose From

BANK FINANCING AVAILABLE!

HORWOOD MAZDA

385-1451
Johnson and Blanshard
DEALERS LIC. D-1207

Wille Motors

GEHEMINI, 426 Hemi, AT.	$3495
72 MALIBU 2-dr. ht.	$3495
69 FAIRLANE, must see	$2495
69 CORONET must see	$2295
69 AUSTIN Mini	$1395
68 AMX 390 Auto	$2195
68 GTX 440 as is	$2195
68 GTX 440 auto. mags, etc.	$2395
68 CHARGER RT 413 4-speed	$2695
67 REBEL 343 4-speed	$1595
67 MALIBU must see	$1795
67 NOVA SS 2 dr. htp.	$1795
67 CANSO 283 4-speed	$1495
55 CHEV. Conv't. As is	$695

Motor Dealers Licence No. D-3309
3240 DOUGLAS 382-2313

1968 MUSTANG FASTBACK
Mags and new tires, V-8, 4-speed, P.S., P.B., $2295. 1964 Bel Air Chev., V-8, P.S., P.B., auto., $750. 1964 Chev., 6-cyl., only 50,000 miles, $495 1961 Dodge Wagon, V-8, auto, P.S., P.B., $395. 1973 Ford Club Wagon, V-8, auto., P.S., P.B., only 230 miles, $5800.
VICTORIA JEEP
HILLSIDE at ROCK BAY

ONE OWNER!
1971 Buick Skylark Custom 2-door hardtop, power equipped, only 25,000 miles. Colour Emerald Green with black vinyl roof. For information on this mint condition car, phone Charlie Peterson, Empress Pontiac Buick Limited, 382-7121 or Residence, 592-0458, DL3482.

1966 BUICK SKYLARK, V-8, AUtomatic, power steering, radio, bucket seats, factory console, very clean, tested, May '74. $1395 best offer. 1531 Kenmore Road, 477-4585.

1970 DODGE CORONET 500 STAtion wagon, 9-passenger, 53,000 miles deluxe model, power steering, power brakes, roof rack, radio, etc. $2,675. 477-8654 after 4 p.m. and Sunday.

'66 CORONET DELUXE, 383, 4 barrel, PS, PB, hi-stall convertor, manual shift, Torque dash flite, mags, and tiger paw tires, new paint, immaculate, $1,100. 382-9803, after 6 386-2595

VOLVO, EXCELLENT CONDItion, rebuilt motor and trans, new brakes, muffler, paint, custom interior, 8 track stereo and radio, some parts, just tested, $725, 652-1946.

$1095
'69 Plymouth Belvedere slant 6 automatic. Radio, tape deck. Firm price. Call Will, after 6 p.m., 386-1939.

1969 DODGE SUPER B, 383 MAGnum V-8, automatic, power steering, power brakes and windows, tape deck, red with black vinyl roof. 385-5296

1968 DODGE MONACO WAGON, 46,000 miles, small towing hitch, balanced snow tires on spare wheels, chains. Truly excellent condition. $1875. 477-3419.

'69 EPIC DE LUXE, NEW TIRES, radio, front disc brakes, back up light. Excellent condition. $895. Will take truck as trade. 652-1420.

1971 PLYMOUTH FURY I, 8-CYL., auto., 4-door sedan, 28,900 miles, excellent condition. $2695. Will take older truck in trade. 748-8837.

RARE '57 PONTIAC CONVERTible, V-8 3-speed, running gear good. Body fair, $275. 758-9904 (Nanaimo).

1964 RAMBLER 6-CYLINDER AUtomatic, showroom condition, looks and runs like new, a true sacrifice at $595, 384-5173.

35 MILES PER GALLON
'63 Anglia. Just city tested. Good condition. $175. 388-7756.

1 OWNER, 1965 CHEVY II STAtion wagon, Nova, 6 automatic, 2 extra wheels with snow tires. Excellent condition $900. 477-3295.

1961 CADILLAC HEARSE IN good original condition, with extras, $1500 firm. 112-287-4257, Campbell River.

'71 METEOR RIDEAU 500 2 door, vinyl top. V-8 automatic, 16,000 miles. Very clean. Closest offer to $2950. 385-6407.

1966 WHITE FORD FAIRLANE, 6 cylinder, red upholstery. Low mileage. 6 wheels 7 tires, snow treads like new, $1200. 477-6817.

1965 MERCURY MARAUDER 2-door hardtop, V-8, automatic, radio, tested. Good tires. Excellent transport. $375. 382-8670.

1968 OLDS DELTA 88 4 DOOR sedan, 455 engine, full power, new H.D. battery and shocks. 37,000 one owner miles. $2,295. 598-3814.

1970 MAZDA GT, ROTARY ENgine. Good condition, asking $1150. Call 384-6010.

1966 CHEV V-8, AUTOMATIC, radio, in A-1 condition. Only $795. 477-9166 or 383-7638.

1972 SUPER BEETLE, UNDER warranty. Extras. $1,900 Financing available. 386-7056.

1928 CHEV. 4-DOOR, EXCELLENT running condition, $2,000 or offers. 383-4973.

1965 EPIC, A RELIABLE SECond car, $500. 477-5469.

150 CARS FOR SALE

Art's Car Sales Ltd.

1969 VOLKSWAGEN, 1600	$1350
1967 OLDSMOBILE 2-dr hardtop clean	$1395
1967 MUSTANG 289, 3-spd.	$1595
1963 PONTIAC reliable	$295
310 Bay St. D-3629	383-8302

1969 BARRACUDA CONVERTible, 340, automatic, 4-barrel. In good condition. Just tested. Asking $2100 or offer. 382-7781.

1963 CHEVY II SEDAN, 6 STANdard, 1 year test, radio, excellent tires, ideal first or second car, bargain, $450, 382-8670.

'66 PLYMOUTH SATELLITE, AUtomatic, power steering, bucket seats, 2 door, hardtop. Contact Amin, 386-2407.

'68 VIVA, ASKING $680. EXcellent condition, 4-speed, 4 cylinder, low mileage To view 2538 Cedar Hill Road. 383-5347.

1968 FALCON, 4-DOOR, SEDAN, big 6, automatic, 54,000 miles. $1,375. 478-4798.

'68 CORTINA GT, TESTED, good condition, radio, $1000. 382-5791

$300 — '57 HILLMAN 4-DOOR, tested, extras, top condition, 479-5761.

'63 NOVA SS, 2-DOOR HARDTOP, bucket seats, console shift, Asking $250. 656-3604.

'52 PONTIAC, GOOD TRANSPORtation, could be restored. $125 or best offer. 386-1252

1969 GTO RAM AIR, TURBO. Beautiful condition, $2,900 or good offer. 383-6249.

'64 PONTIAC V-8, 4-BARREL carbs, body rust, good rubber. Offers. 386-8074, after 3.

1958 AUSTIN, 6-CYLINDER, CITY tested. Dependable transportation. Needs some work. $100. 478-7340.

'71 CHEVELLE, V8, POWER brakes, power steering. Automatic. Air conditioning. 385-3275

1966 VOLKSWAGEN VAN, $800. Sunday 1-5 p.m., 1647 Fell St 598-1115.

1964 CHRYSLER SARATOGA, 300, tested, good condition. $800 or near offer. 656-4984.

62 COMET AUTOMATIC. RUNning condition. $170 or will trade for later model. 383-6926.

TAKE OVER PAYMENTS ON good repossessed cars. 382-3567, Monday to Saturday.

'65 STUDEBAKER COMMANDER, good tires, clutch, transmission, radio, $400. 477-2012.

1968 THUNDERBIRD 4-DOOR Landau, usual appointments, first $2200. 1531 Kenmore Road, 477-4585.

'69 EPIC, EXCELLENT CONDItion. $1,000 or near offer. 383-6405 between, 5:30-8:00.

'59 BUICK AUTOMATIC, V8, 2-door hardtop. Good running condition. $100. 479-4008.

'68 FAIRLANE HARDTOP, 390, automatic, 54,000 miles, $1500 or offers. 388-5742.

1961 MINI WAGON, GOOD CONdition. $525. 384-0751.

MINI, 1961, $400
478-1273

1964 DODGE 4-DOOR AUTOMATic, $350. 598-3105.

1972 DATSUN WAGON, 4-SPEED. offers. 478-8754.

MECHANICS SPECIALS, '66 CORvair and '56 Austin. 479-2069.

'64 MORRIS, NEW RUBBER, tested 'til Oct. '74. $400. 479-5297.

1970 DATSUN 510, 3842 CEDAR Hill X Rd., 477-2270

1947 NASH SUPER 600, RUNning. No rust. 479-6959.

BEST OFFER TAKES A-1 61 Olds F85. 384-4472.

'67 OLDS 2-DOOR HARDTOP, $1450, trade considered. 479-7481.

151 FOREIGN IMPORT AND SPORTS CARS

DATSUN 240Z
Beautiful car with low mileage and extras, well maintained, reasonably priced, call 592-4001 after 6 p.m.

1965 CORVETTE COUPE, 327-375 h.p., no miles on new rebuilt engine. Must see to appreciate. 656-2706.

1971 TRIUMPH GT6 HARDTOP, radio, new tires. Low mileage. Low price. Trades accepted. 477-8476.

1970 DATSUN 2000 SPORTS, 135 h.p., 5-speed, Michelin Xs, factory roll-bar, 3 tops. Excellent condition. 384-5747 or 477-2248 after 6.

'63 CORVETTE, NEW LAQUER paint, new tires. Mechanically perfect. $4500. Consider trade. 479-3310.

1962 JAGUAR 3.8 MARK II, WIRE wheels, overdrive, 68,000 miles. Good condition, $1,500 or near offer. 658-8736.

KARMAN GHIA, 1969, AUTOMATic stick shift, 25,000 miles, radio, heater, defrost, immaculate, $1,900. 384-7956.

'69 MGB, WIRE WHEELS, BRG, radio, new Michelin ZX radials, roll bar, tonneau cover, etc, mint. $2450. 592-2915.

'62 JAGUAR 3.8 LITRE MKII, EXcellent condition throughout, well maintained, moving east, must sell, asking $2,000, 386-3970.

1964 JAGUAR, NEW WHITE paint, 3.8 litre. Automatic. Highest offer. Mechanical work all good. 746-6002, Duncan.

TRIUMPH, WALNUT DASH, dual carburetors, tested, April, $400 Also VW Bolt on oil well, $23. 658-5417.

ALFA ROMEO 1971, GTV COUPE, 1300 CC, excellent condition, reasonable. 477-6824.

SPORT BUG, 1970 RUNNING gear, '56 body, beauty and perfection. $1,495. 382-9346.

1960 SPRITE, EXCELLENT; 1968 Lotus twin cam motor transmission. 479-2669.

1966 TR4A, WIRE WHEELS, overdrive in 2nd, 3rd, 4th. Rebuilt engine. $1,300. 383-0307.

'66 MGB ROADSTER OVERdrive, wire wheels. Excellent condition. Best offer. 382-8905.

1969 MGB, JUST TESTED, EXcellent mechancial condition, phone between 5 and 7. 383-1835.

ZEPHYR 6, EXCELLENT CONDItion, just tested. Asking $395. 382-4179.

JAG XKE HARDTOP WITH Ford running gear, good shape. 383-2335 evenings.

1971 VOLVO P1800E, 20,000 miles. Best offer. No triflers. 478-3535.

1956 PORSCHE 356A THE CLASsic Porsche, very good shape, extra parts $2500. 656-1835.

1971 CUDA, 383, AUTO., ALL extras, one owner. Call 385-3942 weekdays after 5 p.m.

1961 AUSTIN HEALEY 3000, PARtially restored, highest offer, 658-5344.

71 MG MIDGET, RADIO, NEW clutch, very clean. $1750. 385-5854.

'69 MERCEDES BENZ 230, $4600. 478-6101.

1972 MG MIDGET, RADIO, RADIals, excellent condition. 383-7335.

154 TRUCKS AND BUSES

JEEP
THE TOUGHEST 4 LETTER WORD IN THE WORLD!
WE HAVE ONE ONLY, BRAND NEW.
1973
JEEP COMMANDO
Call an 'AMC Good Guy", and move up to JEEP!
REG MIDGLEY MOTORS LTD.
736 Cloverdale Ave. 385-8756
Dealer License D 1132

LATE 1970 4-WHEEL-DRIVE, fully equipped, 350 V-8 automatic, with new summer and winter tires, 37,000 miles. Clean and in excellent condition $3,600. 598-3285.

1965 GMC ½-TON, 283 AUTOMAtic, $750, new tires, brakes, muffler. $300 spent on motor 478-1465.

'62 GMC HALF TON, LONG wheelbase, 3-speed, new tires, whitewalls. Tested. Good shape. $600. 479-4098.

1967 FORD RANGER ½-TON, 360 H.P., 4-speed. Short box. Dual gas tanks. Custom cab. Immaculate condition. $1800, Phone 479-6386.

FORCED TO SELL '60 CHEV, 8' box, new motor, paint etc. 592-1878.

'53 G.M.C. ½-TON, CUSTOM CAB, 4-speed, posi-traction, tested. $550. 385-6886.

1971 FORD ½-TON PICKUP, V8, automatic, $2595. 385-5956.

154 TRUCKS AND BUSES

DRIVE WITH A SMILE TO

ENSIGN
Dodge TRUCKS
AND RECREATION VEHICLE CENTRE

QUADRA at CALEDONIA

IMMEDIATE DELIVERY
1974 DODGE TRUCKS
LIGHT DUTY AND COMPACT WITH EXTENDED 2 YEAR 24,000 MILE WARRANTY

CLEARANCE SALE
1973's MUST BE SOLD

2—73 DODGE D200 ¾-Ton P.U. V8, automatic, power steering

1—73 DODGE D200 ¾-Ton Club Cab V8, automatic, power steering, radio, Adv. Pack

1—73 DODGE W100 4 Wheel Drive, V8, automatic, power steering. Locking hubs

MINI MOTOR HOME
1 '73 FUNCRAFT
Fully equipped
Sleeps 4

MOTOR HOMES
1 — 19' TRIPLE E
3 — 20' ESCAPADES
1 — 22' TRIPLE E
1 — 24' TRIPLE E
1 — 24' ROUTMASTER

USED TRUCKS
Three 1973 DODGE ½-Ton P.U.s Near new.
1973 DODGE Kary Van, V-8, auto., P.S.
1971 DODGE ½-Ton P.U. 6, 4-Spd.
1969 INTERNATIONAL, V-8, At. 6 pass. Travelall.
Three used Trailers.

ENSIGN
Chrysler Plymouth Ltd.
Dealer Lic. D3013
TRUCK DIVISION
QUADRA at CALEDONIA
386-2411
ASK FOR TRUCK SALES

"DEAL NOW TRADES WELCOME"

66 RAMBLER 770 Classic	$695
64 OLDS 88 sedan, full power	$695
65 FORD sedan, V-8, A.T.	$650
68 CHEV sedan, V-8, A.T.	$995
67 INT. ¾-ton P.U. V-8	$1395
65 INT. ½-ton P.U., 6 cyl.	$1050
66 CHEV ¾-ton P.U., 6 cyl. 4-sp., canopy	$1150
66 INT. Crew Cab, V-8, 4-speed New paint	$1695

LEN BARKLEY INTERNATIONAL LTD.
Dealer Licence 3992
517 Herald St. 388-5508

71 GM WINDOW SPORTVAN, 36,000 miles, 350 V-8, new tires, heavy duty suspension, positraction, power disc brakes, back bench seat, panelled, fog lamp, trailer hitch. After 6 p.m., 478-5788.

1967 JEEP PICKUP, 1967 COMMANDO Pickup, 1967 FORD ¾-ton; 1968 Chev 1-ton on duals. D-3550.
VICTORIA JEEP
HILLSIDE AT ROCK BAY

NOW ONLY — 5 EX-ROYAL mail Trucks Priced right. Contact: Marshall Murray, National Chrysler Dodge, 819 Yates St., 384-8174. Dealer No. D-2995.

1969 FORD ½-TON, HEAVY duty, V-8, standard gear, plus canopy, in immaculate shape, $2175. 382-1921, 592-2217.

BRAND NEW DATSUN ½-TON pickup, fully equipped.
McCALLUM MOTORS LTD.
1101 YATES 386-6168

TRUCKTOWN 386-1711
Everything in Trucks
On Bay St. below Government St.
2525 Bridge St.

'64 INTERNATIONAL SCOUT 4-wheel drive, 8000 lb. P.T.U. winch, excellent condition, $1150. 478-4767.

1969 FORD 1½-TON TRUCK, V-8 motor, 12' box van, dual wheels, A-1. Apply 311 Gorge Road West, Apartment 1.

1959 INTERNATIONAL TRAVELall, good condition. Best offer. 592-1699.

1973 COURIER PICKUP, 1,500 miles, $2,600. Leaving Victoria. 592-7232.

1969 2050-A, 12-YARD TANDEM (automatic), with work. 658-5172 after 5.

ST $5,600 TAKES THIS 1973 K5 Cheyenne Blazer 4x4 with only 2,000 miles. 478-5107 or 385-7352.

1964 FORD FALCON VAN, LOW mileage. Lined. Tested. $1295. 656-4745.

1966 DODGE, 4-WHEEL DRIVE, power wagon, canopy at rear. Good condition. 642-3824.

1969 FARGO ½-TON 6, AUTOmatic transmission, radio, good shape. $1,800. 477-3490.

'72 FORD 4X4
478-6478

HUNTERS SPECIAL, SELL OR swap 4x4 Chev 292, $2300. 743-2419.

'58 DODGE PANEL TRUCK, $150. 479-4509 after 6 p.m.

1961 FORD ECONOLINE VAN, $650 or offer. 656-3492

'65 GMC 4-SPEED PICKUP, $749. D-1565, 385-0031.

1965 MERC PICKUP, V-8, RADIO, $995. 746-6554 Duncan.

'72 TOYOTA HILUX ½ TON. $2200. 382-7647.

'67 MERCURY ½-TON, $1295. D-1565, 385-0031.

154 TRUCKS AND BUSES

YES
Finally
We Have, For Immediate Delivery
74 CHEVY TRUCKS!!

BLAZER
½-TON PICKUPS
¾-TON PICKUPS
VANS
SUBURBANS

CORNELL
3050 Douglas
385-5777
Dealer Licence D3497

8.25X14 NYLON STUDDED SNOW tires, tubless, $35. 658-8283.

'69 DATSUN PICKUP, $1395. 479-2590.

158 TIRES

MICHELIN
'X'
TIRES
ALL SIZES — ALL TYPES
D and D
TIRE TOWN
1620 BLANSHARD

VICTORIA	382-7283
DUNCAN	746-7191

SOON
It will be that time again. Bargain. 2 almost new Snow Tires and 2 used ones. Size H78x15, for only $70. 388-6930.

1 PAIR UNIROYAL BELTED winter tires, twin white wall, size H78-15 also fits H70-15 used few months, $84 new, asking $50. 479-7552.

SET OF BRAND NEW FIREstone S78-14 deluxe champion belted white wall tires, cost $135, will sell for $110. 477-9443.

750X20 DUAL TRUCK CHAINS. Never on the road. Sell or swap or 750x16 singles. 477-4802.

WINTER TIRES, F78-14 ON FORD rims, studded, good shape. $50 pair. 479-2787.

PAIR OF SNOW TIRES AND wheels 825x14, used 1 winter, offers. 384-1259.

2 SNOW TIRE SAND WHEELS, 775x14, white walls, $30 383-4494.

ACRIFICE 5 700-16LT TRUCK mud tires. 656-2939.

TWO NEW ER70VR 15 INCH RAdial tires. $110 pair. 477-9696.

FIVE 750X17 MICHELIN TIRES 479-5091 after 5.

160 PARTS, ACCESSORIES

NORTHWEST GERMAN AUTO LTD.
383-4021 3477 QUADRA
VOLKSWAGEN ENGINES AND TRANSMISSIONS
9 MONTH 9,000 MILE WRITTEN WARRANTY
WE SELL PARTS
GERMAN MADE

OUR NEY LOCATION
2150 Blanshard Street
Your Car's "Heart" is the BATTERY
For a Strong Sure Start Every Time GET an "ACME"
LOWEST PRICES IN TOWN
Delivered and Installed
FRANCIS BATTERY and TIRES LTD.

BUILD A DUNE BUGGY THIS WINTER
Fiberglass bodies from $345 Available in Metalflake Baja kits $170. Extractors $35.95; Turbochargers $495. Write for free brochure Culver Dynamics Box 4054 Stn. A. Victoria.

'59 KARMANN GHIA CONVERT. 64,000 original miles. Adapted to Corvair engine with new cylinders, pistons, bearings, etc. Over $400 in new parts. Best offer over $400. Must be sold by this weekend. Can be seen at 2787 Jacklin Rd. 384-9222.

RADIATOR REPAIRS, FAST TOP quality repairs at Maurice's Auto Body, 427 Beta St., phone 384-3121. Located behind the Burnside Pay and Save Gas Station.

CHEV
4 appliance mags, tires and locks, 3x2 Edelbrock manifold and linkage, Hurst shifter, Webcor cassette tape, offers. 382-3604.

ALL PARTS FOR 283, TRANSMISsion for 283, '57 Chev, radio, working condition, body for '57 Chev wagon free for the asking. 478-3573.

'55 CHEV, 4 DOOR, PARTIALLY completed, rebuilt 283, new clutch, rings, etc. Body good. Also, '67 Cortina, blown engine, new Lotus 4 speed, offers for both. 478-3465.

4 GOODYEAR TIRES, 383 H.P. Dodge motor with automatic transmission, complete with wiring harness. 479-7683.

BORG-WARNER T10, 4 SPEED, professionally rebuilt, transmission, never run, with shifter, $225 or best cash offer. 592-2150.

'57 CHEV, GOOD BODY, PAINT, mags, tires, Munsie 4-speed with shifter, no motor, 477-3076, 4 p.m. till 7 p.m.

'66 COMET CYCLONE GT, needs work, 390 cu. in., standard transmission, going cheap. 598-1892.

NEW BIG BORE 40 H.P., COMplete 350 exchange; rebuilt 40 h.p. complete 250 exchange, 36 h.p. complete, $100. 382-9346.

455 OLDS MOTOR, SOME HIGH performance parts. Will take trades. 723-2237 Port Alberni.

NO. 69 SUPERSTOCK '65 CHEvelle, $1500. No. 86 claimer, $175. 478-4248.

FOR SALE PARTS OR WHOLE '64 Galaxie 500, 390 3-speed automatic, 384-0137.

WANTED 1967 — 1969 CAMARO with blown engine, or just running gear, cash, 478-2944.

1967 FIREBIRD BODY AND parts and complete running gear, recently overhauled 326. 479-7907.

GOOD 394 OLDS, NEWLY REbuilt 4 speed hydro. After 10, 598-1577.

SEATS FOR 72 VW VAN, BACK, middle, belts and mat. 479-7962, after 10 a.m.

WANTED—COMET OR FAIRlane body, '64 or newer, for stock car. 479-7086.

1970 DATSUN 1600 MOTOR AND transmission. Offers. 478-7312.

'56 CHEV PICKUP FOR PARTS. 658-5929.

WANTED: FRONT FENDERS for 57 Ford or Meteor. 383-0184.

FOR 1972 FORD 250 WINDshield, 388-4650.

327 AND 283 ENGINES, COMpletely rebuilt, 478-5060.

396 ENGINE, 325 HP. COMplete, $400. 384-2176.

WANTED: 15" SPLIT RIMS, 6 stud, GM. 479-1400.

1962 COMET, STANDARD TRANSmission. 656-2683.

162 AUTO REPAIRS, SERVICE AND TOWING

GET YOUR NEW OR USED CAR protected this winter from oxiding or rusting. Just phone Larry's Complete Simonize, 382-4536 for free estimates.

VOLKSWAGEN SPECIALISTS, complete repairs, 1950 Oak Bay Ave. 598-3525.

162 AUTO REPAIRS, SERVICE AND TOWING

V.M. AUTO REPAIRS
Specializing in VW. Low labour rates. All jobs guaranteed. 3226 Maple Street, 383-1212.

TRANSWILL AUTOMATIC TRANSmission specialists. 384-2851. Rebuilt auto transmission from $69.95. Tune-up from $11.95.

SCRAP CARS HAULED, $15 PER car, local. 478-6212.

166 CARS AND TRUCKS WANTED

YES!! We'll Buy Your Car!

Leaving town? You want to buy another car? Or you just need CASH!

GIVE US A CALL!
382-9111

CAR — TRUCK
SPORTSCAR
IMPORT
OR WHAT!!
PAID FOR OR NOT
WE'LL GIVE YOU
Top Dollars
Immediately

GARDEN CITY AUTO
2978 Douglas
Open 'til 9 NIGHTLY

WANTED FOR CASH

Sport Cars
Luxury Cars
Muscle Cars
Import Cars
Compact Cars
Motorhomes
Trucks
Motorcycles

ABSOLUTE
HIGHEST CASH PRICES PAID FOR LOCAL PREMIUM AUTOMOBILES PAID FOR OR NOT!

WE TRADE UP OR DOWN

DePAPE
847 YATES
384-8035
DEPAPE MOTORS LTD.

WANTED

LATE MODEL IMPORT AND DOMESTIC CARS, TOP PRICES FOR YOUR CLEAN USED UNITS. TRADE UP OR DOWN.

DOUGLAS VOLKSWAGEN PORSCHE-AUDI

388-5466

McCALLUM MOTORS WILL PAY top dollar for any make or model car or light duty truck — call today. It pays to look at Yates and Cook.
McCallum Motors Ltd.
McCALLUM MOTORS LTD.
386-6168
ALSO
McCALLUM MOTORS
COLWOOD CAR LOT
478-5622

Top prices paid for your car or truck, paid for or not.
SPEEDWAY
VOLKSWAGEN
PORSCHE — AUDI
Both sides of Yates
385-2415

DON'T GIVE IT AWAY
—INSTANT CASH!!
—TRADE DOWN!!
—CONSIGNMENT!!
SEE
PAUL SMITH
CORNELL CHEV.OLDS
3050 DOUGLAS ST.

Good, Clean
CARS AND TRUCKS
WANTED
CASH IN 5 MINUTES
— PLIMLEY —
1010 Yates St.

C—A—S—H
FOR YOUR CAR
AT
SUBURBAN
PHONE GERRY
386-6131

WE NEED CARS
—DESPERATELY—
WILL PAY CASH OR
WILL CONSIGN
HIGHEST PRICES PAID
NATIONAL MOTORS
819 Yates
Victoria's most trusted name for 69 years!

WANTED: USED STURDY COMpact automatic, like Volvo or similar, approximately $1,000. Phone Gordon McKay at 479-3992.

PRIVATE: WANTED, 4-CYLINder standard sedan, very good condition. 592-0428.

LATE MODEL STATION WAGON, must be excellent condition, $3,000 cash. 383-2723.

CARS AND TRUCKS
Top dollar at Gem Motor Sales
480 Esquimalt 382-7195

WANTED: COMPACT AUTOMATic station wagon, in good shape, '66-'71. 592-3130.

WE BUY CARS OR TRUCKS FOR cash
385-2525

CHEV OR FORD COMPACT, '66 or later, 6 cylinder, standard or automatic. 652-1672.

CASH FOR '68-'70 DATSUN PICKup. Good condition. 478-3625.

WANTED CHEAP OLDER MINI. running or not. 592-2619.

166 CARS AND TRUCKS WANTED

WANTED '67 CHEV IMPALA OR Caprice, rough condition, 479-7777.

COMPACT IMPORT WANTED, 69-71, good condition, 479-2732.

168 CAMPERS, TRAILERS AND MOTOR HOMES

COASTLINE'S
FALL TRADE-IN CLEAROUT

Because of the Many Trade-Ins on Our New
KUSTOM COACHES
TRAVELAIRES
PROWLERS
SKYLARKS

We have a terrific selection of trades in sizes 13' to 20'. We have a trailer for every family and every budget. Look them over; you'll find the one that's right for you.

14 ft. TERRY, sleeps 4, w-stove, oven, furnace, ice box $800

13 ft. ROAD RUNNER, sleeps 4, w-spare tire, ice box, like new $1295

14 ft. LOL LOAFER, sleeps 4, stove, ice box, real nice $695

15 ft. GOLDEN FALCON, sleeps 5, stove, ice box, top shape $1195

16 ft. VANGUARD, toilet, fridge, furnace, brake, excellent 2195

17 ft. TRAVELAIRE, fridge, toilet, furnace, stove-oven, brakes $2295

17 ft. TRAVELAIRE, fridge, toilet, furnace, stove-oven $2295

17½ ft. SCAMPER, fridge, toilet, hot water, furnace, excellent $2495

19 ft. TERRY, shower, heater, fridge, toilet, tandem $3595

20 ft. ARISTOCRAT, shower, heater, fridge, sleeps 6, excellent $3495

19 ft. TEEPEE, stove-oven, toilet, fridge, real nice $1995

22 ft. SHASTA, shower, toilet, furnace, fridge, top shape $3995

16 ft. ROCKET, ice box, stove, twin tanks, excellent $1695

73 LIONEL Model 80, tent trailer $995

COASTLINE
TRAILER CENTRE
1915 QUADRA ST.
388-6021
"TRY US YOU'LL LIKE US"
Dealer Licence No. D-3579

FENNELL'S TRAILER SUPPLIES
Parts — Propane — Repairs
Profiled Aluminum
FLEETCRAFT TRAILERS
GALAXIE CAMPERS
SPORTSMAN CANOPIES
Winter Hours
Open 7 days a week
6459 Pat Bay Hwy. 652-2511

TRAVEL IN LUXURY
Airstream trailer and Ford LTD, both new in 1970. Will sell as package or separately. Trailer 31' long 5,000 lbs. and sleeps 5 comfortably. It contains refrigerator, 3-burner stove, wall oven air conditioning, automatic furnace, water filter, toilet, shower, bathtub, stainless steel sinks, and is wired for colour TV and stereo. Also many other features in showroom condition. Best offer takes. 477-1561 for appointment

HORWOOD MAZDA LTD
USED CAMPERS
72 BUCCANEER, with furnace, sleeps 4; ice box $1095
73 OGOPOGO Camper, sleeps 4, ice box, stove $1295
TRADES ACCEPTED
JOHNSON AT BLANSHARD
385-1451
DEALER LICENCE D 1207

11' VANGUARD CAMPER, 1973 model. Complete with jacks and tie downs. Sleeps 6. 3-way fridge, bathroom, gas range, gas furnace, wired for TV-radio-tape. Many specified custom-made extras. Used only 14 days. Self cost price $4300. To take over payments of $132 monthly or pay out $3400. 7762 Somenos Road. Phone: 746-4801.

PRICED FOR QUICK SALE
1970—24' PROWLER Trailer. Fully equipped. Top condition. Complete with equalizer hitch.
IMPALA CAMPING WORLD
Dealer Lic. 2456, Ph. 656-5504

DOGWOOD TRAILER SALES
PARTS — PROPANE
RENTALS
RANDELL TRAILERS AND CAMPERS, 478-6841
2630 Deville Road
Dealer Licence D-2257
Highway 1 and Millstream Rd.

McCALLUM MOTORS LTD.
Buccaneer campers for Datsun, Toyota, and Mazda Trucks. Priced from only $1,195. It pays to look at Yates and Cook. McCALLUM MOTORS LTD., 386-6168.

FOR RENT OR SALE, 1969 FORD Econoline campervan with pop top, sleeps 5, fully equipped. Ideal for hunting, fishing and camping. 598-1759.

1964 STEP VAN, CONVERTED TO beautiful 17½' motor home will sell at cost. Only $2195 or nearest offer. See at 2850 Inlet Avenue or phone 386-0150 after 5:30.

14' TRAVELAIRE TRAILER, PROpane 3-burner stove, and fridge. Flush toilet, Equalizer hitch. Sleeps 5. Clean condition. No extras to buy. 385-9853.

16' 1965 TRAVELAIR TRAILER, ice box, gas hot plate, 3-way lights, electric brakes. Ideal for compact car, $1500. 658-8283

15' HOLIDAY SKYLARK TRAILer, equipped. Sleeps 6. Good condition, propane fridge, 3 burner grill, sink. $1300. 479-4008.

25' GOLDEN FALCON, 1970, DEluxe, carefree awning. Custom upholstery. Many extras. $5500. Lot 23-974 Goldstream.

1972 ARISTOCRAT CAMPER, 10½' long, sleeps 6, has stove, fridge, furnace and bathroom, with jacks. $2500, 479-5735.

1972 TOYOTA HILUX, WITH BUCcaneer camper, well equipped, $3500 or consider small trade, phone 656-3895 after 7 p.m.

16' TEE PEE TRAILER, 1965. 3-burner propane stove and oven, ice box, equalizer hitch, jacks etc. Very nice condition, $1250. 382-6994.

1969 PYRAMID 11' CAMPER, Dodge 318 ¾-ton truck. Both well equipped. Asking $4750. 592-0350 after 5 p.m.

25' MOTORHOME, SELF-CONtained. Low mileage. Sell for cash, finance, take car or truck as down payment. 748-9883 Duncan.

9' 6" OVERHEAD VANGARD style camper, with stove and oven, jacks, ladder, and roof rack, sleeps 4. $1,395. 478-6857.

'66 VW CAMPER, FULLY FITted interior includes exterior tent, new motor and clutch, moving east, must sell, $1,650. 386-3970.

WANTED: COVERED WINTER storage with one electrical outlet for our 21½ ft. travel trailer. 477-5449.

OLDER 22' GLENDALE HOUSE trailer, asking $1495. Open to trade or reasonable offer. 385-5860.

AL'S BOX TRAILERS
214 Dundas 383-8233 D-3809

1973 20' DODGE MOTOR HOME. Professionally built Fully self-contained. $8,995. 479-4877.

NEW 15' TRAILER, STOVE AND oven, fridge, side mirrors etc. Asking $1900. 384-5663.

168 CAMPERS, TRAILERS AND MOTOR HOMES

S. J. Peden Ltd.

VANGUARD CAMPER SALE
Big savings on all remaining 1973 8'6" to 11' Vanguard campers. See them today.

VANGUARD CANOPY TOPS
Immediate delivery of Truck Canopies to fit ½ and ¾-ton Ford, GM, Dodge and International Trucks. 4 models to choose from as low as $355 installed.
DON'T HESITATE
BEAT THE RAIN!!!

MOTOR-HOME CLEARANCE

24' OPEN ROAD twin bed model, full rear bath. Was $14,550. SAVE $1700 NOW ONLY $12,850

20' OPEN ROAD, sleeps 5. Full rear bath. Was $12,425. SAVE $1,430 NOW ONLY $10,995

Sorry no trades at the above prices.

TRADES

17' Travelaire, loaded	$1895
8'3" Security, with oven	$1225
11' Vanguard Trailer	$1195
8' Caveman	$1050
8' Ran Dell, c-w furnace	$995
8' Canopy with floor	$325

CANOPY TOP RENTALS

Parts and Accessories

BUILDING?
A camper or trailer — Plans, parts, appliances, accessories and all materials in stock at reasonable prices.

S. J. PEDEN LTD.
D.L. 1054
2855 Quesnel St.
386-3464

PURVIS FLACK

The first anniversary of our ONE STOP R.V. CENTRE continues with the spotlight on campers. You'll save $$$$$$ on any of the following top quality units.

73 SCAMPER 9', toilet, 3 way fridge, furnace, stove and jacks. $2695. Was $2895.

71 RAN DELL 10½' with 3 way fridge, monomatic toilet, furnace, stove, oven, jacks, sleeps 5. $2450. Was $2650.

71 ALASKAN 10', furnace, fridge, stove, toilet, boat rack. $2650.

69 ARISTOCRAT, stove, oven, ice box, monomatic toilet, jacks. $1895.

72 CAVETTE 8', furnace, fridge, stove, jacks, twin tanks, sleeps 5. Was $1995. Now $1750.

72 SCAMPER 8', a real buy at $1395.

69 RAN DELL 8½', Stove, oven, fridge, jacks. $1395.

72 OKANAGAN, fridge, stove and oven. $1695. Was $1895. Immaculate.

69 CUSTOM BUILT 10½, fridge, toilet, stove, eye level oven, furnace. Marvellous, workmanship and only $1950.

1974 TERRYS now in stock as well as TIOGA motor homes.

PURVIS FLACK
Trailer Sales Ltd.
Dealer Lic. D 3587
SALES and SERVICE
1080 Goldstream
478-8377
YOUR SATISFACTION IS OUR RESPONSIBILITY.

impala CAMPING WORLD SIDNEY

CHECK THIS OUT
Check — 25 ft. luxury appointed Olympus motor homes
—Air conditioned
—Power-plant, 4000 watt onan
—Ducted heat
—4-burner range, glass fronted oven
—Separate carpeted bedroom, en suite plumbing
—6 cu. ft., 3-way fridge
—Beautiful upholstery, finely finished cabinets
—Dodge chassis, p.s., p.b., a.t., tilt steer wheel
—Spare wheel, road safety kit

AND NOW CHECK THE PRICE
compare others $17,000
$13,950

OLYMPUS
—Luxury 21 ft. motor home
—Your comfort — first consideration
—Many standard features — normally options
—Priced like a mini
—Unique "separate Bedroom" — en suite plumbing
—Sleeps six

We have 4 brand new 21-ft. Olympus m.h.s.—must clear to make room for 74s.
NORMALLY $12,895
NOW $10,995

CHAMPION
(IT'S A "STEEL")
CABANA — LUXURY PLEASURE VEHICLE
to be sold at very low year end prices.

REMEMBER!! When you purchase from Impala, we service what we sell.

10077 GALARAN RD., SIDNEY
on Pat Bay Hwy. 656-5504
Dealer No. 2456
Open every day except Monday

FACTORY SPECIALS, 73 EMPEROR MOTORHOMES. Used Travel Trailers. Jackson's, 974 Goldstream. D1389.

12' CAMPING TRAILER, SINK, propane fridge and stove, $425. 478-7089.

9½' OVERHEAD CAMPER, HOT water, propane fridge. $900. 479-8163.

16' SHASTA, ELECTRIC BRAKES. Sleeps 6. Very clean. $1450. 385-4380.

DE LUXE CANOPY FOR 8'6" box. With 2 beds, etc. Reasonable. 2499 Eastdowne.

KUSTOM KOACH TRAILER, 14 ft. $850. Excellent condition. 386-0442.

10 FT. TRAVEL TRAILER, clean and ready to go. 652-1415.

1972 AMERICAN 11' ROLL-A-Long camper. $3800. 478-2835.

168 CAMPERS, TRAILERS AND MOTOR HOMES

EMPRESS
Leisureland
2524 Douglas St.
382-7121
After 6
382-5331

23' CITATION HILINER
fully equipped—including generating plant and air conditioner, sleeps 6.

OUTSTANDING VALUE AT
$15,575

This Includes 5 Year — 50,000 Mile, Power Train Warranty

THINK ABOUT IT!

WE RUN A VERY SIMPLE BUSINESS

(A Division of Empress Pontiac Buick Ltd.)
D.L. 3482

Week'nder Campers
Caveman Campers
Layton Trailers
Country Squire Trailers

69 Dodge 3/4-Ton
Power steering, power brakes, automatic transmission, radio, low mileage and '73 — 10 ft. Weeknder, with 3-way fridge, furnace, toilet, 6-sleeper.
ONLY $5595

16 ft. SPRITE TRAILER, toilet, furnace, fridge, sleeps 5. Can be towed by a small car. $2195.

PARTS—SERVICE—REPAIRS
—RENTALS—
Dominion Motors
Motor Dealers Licence No. D-2946
Victoria, B.C. 1703 Blanshard
Across from the Hudson's Bay Parking Lot 385-5012

FREEMOUNT 20 LB. PROPANE tank for camper or van. 479-2710.

FACTORY BUILT TENT TRAILER with spare wheel $150. 479-2209.

169 MOBILE HOMES AND PARKS

WAGON TRAIN

VICTORIA'S LARGEST DEALER of Mobile and Modular Homes
2515 Government St. 386-3291
731 Goldstream Ave. 478-7333
974 Goldstream Ave. 478-5812
6647 Sooke Road 642-5533
Trans Cda. Hwy, Mill Bay 743-5571
PORT ALBERNI—OPENING SOON
OPEN 9 A.M. TO 9 P.M.
—"Modern Homes for modern PEOPLE"
—More than 30 HOMES to choose from
—SPACES available for ALL PURCHASES
Dealer Lic. No. D4-148

WAGON TRAIN HOMES LTD.

Happy Valley HOMES LIMITED
Dealers Licence No. D-1837
—CUSTOM ORDER A HOME EXACTLY THE WAY YOU WANT IT.
—RETIREMENT PARK SPECIALISTS.
—YES—WE HAVE LOCAL PARK SPACES
2681 Sooke Road
478-8303

ONE OWNER SPECIALS

—12x56 PREMIER — FAMILY HOME — 2 BR. — porch addition, all electric kitchen.

—12x48 — 2 bedroom — in adult retirement park — on bus line — Esquimalt area.

HAPPY VALLEY HOMES
478-8303

WANTED, MOBILE HOMES FOR sale, contact, Clint Carl, at 753-4107 collect. We will advertise your home on the radio and in the newspaper at no cost to you. Hurry, we have cash buyers waiting for 2 and 3-bedroom mobile homes in parks.

RENT RUT?
I have a clean 2 bedroom home on corner lot, lot is treed and landscaped. Payments of only $150 per month with 100 per cent financing. Call 753-4107 - 4108 collect and ask for Clint Carl. Listing No. 101.

QUARTERS CRAMPED? TRY Spectacle Lake's quiet spacious lots, 80x100, underground services. Just a few left. Older CSA homes welcome. 743-2620, left on Whitaker Road, after Shawnigan Lake turn off.

IN NEW CONDITION, 2 YEAR old 12x48 2-bedroom mobile home, situated on reasonable lot 15 minutes from city centre. $7,000 unfurnished or will sell furnished. 478-8152 or 478-2567.

1971 PARKWOOD 12X62, FULLY set up in adult section of Goldstream Villa park, furnished or unfurnished. Phone after 6 p.m., Monday to Friday, 478-4620.

YOUNG MARRIED COUPLE with 2 small children needs trailer space for 8'x38' trailer. Also have small dog and cat. 652-2160.

3 BEDROOMS, 12X60' COUNTRY Estate, in park. $11,500. 384-9187, 385-6307.

12X60' COUNTRY ESTATE. 3 bedrooms, sundeck, in beautiful park, $11,500. 384-9187 or 385-6307.

MOVING, MUST SELL 20X46' MObile home, best offer. 388-9022, 478-3423.

TOTE-EM TRAILER SALES
478-1041 Days 384-8791 Nights

MOBILE HOME, 8X40, 2 BEDrooms, furnished, set up in quiet park. $3300. 478-6267.

SOOKE, LARGE TRAILER space, 7021 Grant Road, $50 monthly. 478-6301.

10X36 1-BEDROOM FURNISHED mobile home. 642-3820.

169 MOBILE HOMES AND PARKS

Goldstream Mobile Homes LTD.
2994 JACKLIN RD.
478-8391 478-1751

OPEN HOUSE
SAT. OCT. 13th
9 - 5:30 P.M.
SUN. OCT. 14th
1 - 5:00 P.M.

VICTORIA'S LARGEST MOBILE HOME SALES OUTLET with complete service centre at our new location.
2994 JACKLIN RD.
to serve you better

Now in stock for your VIEWING and INSPECTION, 15 HOMES at this location. IMMEDIATE DELIVERY on all models.

GOVERNMENT SECOND MORTGAGES now available up to $5000 on new mobile homes purchased. Also ACQUISITION GRANT of $1000 to those who qualify.

Come in and let Our Sales Staff talk Over your needs Today.

HOMES ON DISPLAY NOW

24'x52' MONARCH double wide. Colonial furniture, 2 complete baths, de luxe carpets and drapes.

24'x52' PREMIER double wide, transitional furniture. Utility room, 2 complete baths, gun oil furnace.

24'x40' PREMIER double wide, de luxe furniture, gold appliances and bath fixture, built-in china cabinet, de luxe drapes and carpets.

68'x12' 3-bedroom FLEETWOOD, bay window, de luxe furniture and carpets. Built-in china cabinet, utility room.

68'x12' MONARCH 2-bedroom, Colonial decor, large master bedroom, double sinks in bathroom.

68'x12' PARAMOUNT 3-bedroom, modern furniture, gold drapes and carpet.

62'x12' PARAMOUNT 2-bedroom, galley kitchen, bay window, de luxe appliances.

2—60'x12' PARAMOUNT 2-bedrooms, front kitchen model, de luxe furnishings throughout.

12'x56' MONARCH 2-bedroom, shag carpets, de luxe furniture, de luxe electric appliances.

Opening Very Soon
OUR NEW RECREATIONAL AND VEHICLE SUPPLY CENTRE

FOR ALL YOUR NEEDS IN BUILDING YOUR CAMPER AND TRAVEL TRAILERS AT THIS LOCATION.

TONY MORTELL
MANAGER

BOB'S MOBILE HOMES LTD.
D1478 25 Crease Ave.

IF IT'S A HOME or a TRAVEL HOME
We may have just the one for you.

Sorry for any inconveniences while we are moving.

MARLETTE GLENDALE
HOLIDAIRE TIMBERLINE
RUSTLER
Campers and motorohomes.

386-3623 478-4979

TRIANGLE HOMES LTD.
"BETTER BY DESIGN"

LEADER 12x60' 2 bdrm. Reverse aisle country kitchen. Fully furnished with washer and dryer.
$10,900

LEADER 12x68' 3 bdrm. Mediterranean styling. Carpet in living room and M. Bdrm. 2-door f.f. fridge, bay window reverse aisle. Fully furnished.

2435 Trans Can. Hwy
Victoria, B.C. 478-1774
D 2360
Closed Sundays

Waterfront Spaces
—WITH ALL PURCHASES
—EXCLUSIVE RETIREMENT PARK
—ALL UNDERGROUND SERVICES
—SALMON FISHING AND GOLFING NEARBY
—SPACE RESERVATIONS ALLOWED
Call 478-8303
HAPPY VALLEY HOMES LTD.
2681 SOOKE RD.
Dealer Lic. No. D-1837

CEDAR CREEK
Mobile Home Park
Large spaces, 2 recreational buildings, golf course, hiking trails etc. Children 14 years and over accepted. Pets OK, cablevision, underground services. On 45 wooded acres, planned to be B.C.'s most beautiful park. Shawnigan — Mill Bay Road. Phone 743-9711.

RAY'S
LAKESIDE TRAILER PARK
Trailer space available
Adults Only
One site 10 wide x 50 or less

SHILLINGTON'S
MOBILE HOME SALES
1261 Goldstream 478-1509
D3577

RENT RUT?
I have a clean 2-bedroom home on treed landscaped court. Payments of $118 per month with 100 down. For further information call 753-4107 or 753-4108 collect. Ask for Clint Carl regarding listing No. 100.

WANTED
Mobile home to sell. Contact Clint Carl, 753-4107 or 753-4108 collect. We will advertise your home on the radio and in the newspaper, at no cost to you. Hurry. We have cash buyers waiting for 2 and 3-bedroom mobile homes.

12X60 COUNTRY ESTATE MObile home, 3 bedrooms, carpeted throughout, Canadian built, sundeck. In well kept park 10 minutes from town, $11,500. (Trailers now eligible for $500 Government grant or $2500 second mortgage). A. E. Haynes Ltd., 386-3271 or 385-6307.

MOBILE HOME 65X12 DELUXE, 3 bedrooms, workshop, cabana, fireplace, dishwasher, fridge and stove, shag carpet throughout. Situated in Triple Oaks, phone evenings only, 386-7388.

WINTER PARKING FOR MOTOR homes, trailers, campers, anything on wheels, in clean sheltered area. 656-5411 or 656-5633

CANOE COVE MARINA LTD.

8X30' MOBILE HOME IN ADULT Park, $1,800. Phone 479-7292.

185 CONVALESCENT AND REST HOMES

IN FAIRFIELD, QUIET LOVELY rest home, 2 semi-private rooms on main floor for lady who needs care, 1 big room for couple, reasonable rates, excellent meals, tray service in room, laundry, hairdressing, welcome to visit. 384-1750.

185 CONVALESCENT AND REST HOMES

ENSUITE DE LUXE ROOM, TV, phone, nutritious meals, suitable for loving couple, $500 per month. 385-2398. Must be seen to be appreciated.

PRIVATE HOME ROCKLAND area. Deluxe single or double rooms. Lovely care and comfort. 598-5879.

LOVING CARE FOR MOTHER or father. Call Mrs. Mack, 383-9313. Fairfield Rest Home.

ROOM IN PRIVATE HOME FOR ladies and gentlemen or couple, every comfort. 478-8258.

NICE SUNNY ROOM IN SMALL rest home. Close to General Hospital. Good meals. Call 388-7426.

OAK BAY, ON MAIN FLOOR, private room for lady or gentleman. Please call 652-3497.

CHARMING ACCOMMODATION. Ladies. No stairs. Nutritious meals. Kindly attention. 384-0693.

190 ROOM AND BOARD

BRIGHT, SUNNY ROOM AVAILable for senior citizen. Excellent meals, reasonable rates, home care. Phone 383-1352, Sheffield Manor.

GRANT PLACE — RETIREMENT LODGE
998 Humboldt 384-8631
Where good food and care is of the utmost importance. 24 hr. staff.

PERSON TO SHARE HOUSE with 2 graduate students, room with private entrance. 3884 Shelbourne Street.

ROOM AND BOARD FOR STUdent, walking distance to UVic, $120, 477-5738.

ROOM AND BOARD FOR MAture person, good food, quiet home. 382-9678, after 3.

GOOD ROOM AND BOARD, $115 for sharing, $125 for single. 592-4150.

AVAILABLE OCT. 15, CHEERful room, well cooked meals, 1 or 2 sharng, 384-6191.

COMFORTABLE ROOM, QUIET home. Near town, park 315 Vancouver St.

WOMAN, IN QUIET HOME, near Hospital, 383-5493.

GOOD BOARD AND ROOM FOR working men. Close in. 388-4550.

ROOM AND BOARD 5 MINUTES from town. 386-8520.

191 ROOM AND BOARD WANTED

GENTLEMAN, 58 YEARS OLD, retired, wishes room and board in Gulf Islands or country. Prefer home without children. Please give details to Victoria Press Box 78.

193 ROOMS TO RENT

TOURIST ROOMS
Single $4 and up daily
Also weekly prices
In Beautiful historic Rocabella
777 Blanshard 385-9030
Sorry, no reservations

ROOM IN HOME FOR YOUNG working man or student. Kitchen privileges. Near Simpsons-Sears. 598-3016.

CLEAN, COSY ROOMS. RENOvated. Single $4.50-$6.50. Double $6-$9. Weekly rates available. King's Hotel, 570 Yates, 385-9212.

LARGE ROOM, CHESTERFIELD suite, TV, bedroom suite, suit working man and 1 child, board and babysitting available. 478-7764.

HANDYMAN WANTED, LIGHT duties, in exchange for basement furnished room. Write P.O. Box 1561, Victoria.

DOWNTOWN HOUSEKEEPING rooms. $16.50 week. Oxford Hotel, 777 Fort St. 384-5751.

SLEEPING ROOM. KITCHEN privileges. James Bay. Working man. 384-0859.

ROOM FOR RENT, BOARD OPtional, 132 Conard

$100. 1-BEDROOM IN HOUSE, University girl only, 385-2520.

NICE CLEAN ROOMS, 2808 Graham St. or 382-1024.

SLEEPING ROOM CLOSE TO town, $10 a week. 382-5413.

197 HOUSEKEEPING TO RENT

BURDETT STREET — QUIET room, for congenial young person, rangette, fridge and sink in room. Share bath. Available October 15th. $70. 386-6624.

FURNISHED HOUSEKEEPING room, 1 block from Jubilee Share kitchen, bath, cable TV. Working ladies. 382-6479 after 4.

MOTHER AND CHILD SEEKING 1 or 2-bedroom duplex, Gorge area, up to $150, references available. 385-2319.

NICE FURNISHED ROOM WITH kitchen, $50 monthly. 930 Russell Street (off Craigflower Road), 383-6195.

CLEAN, COMFORTABLE, FURnished, close to store and bus. Elderly gentleman only. 382-2560.

STOVE, FRIDGE, WALKING DIStance to town, near bus stop, female, $60. 479-3862 after 6 p.m.

MATURE LADY ONLY. DOWNtown. Clean, quiet. Fridge, and sink. 383-1277.

NICE CLEAN 2-ROOM SUITE, mature person, $79. 3071 Washington Ave., phone 386-0204.

WELL FURNISHED CLEAN, quiet, man pensioner, $60. Washington. 479-6955.

HOUSEKEEPING ROOM, $52. 828 Courtney Street, near downtown shopping, 383-4929.

FURNISHED HOUSEKEEPING room, quiet man, non-drinker only. $43. 735 Queens Ave.

$65, $75. FURNISHED. WALK TO town. Pensioner preferred. 383-8101.

LARGE CHEERFUL ROOM, ALL found, $65 monthly. Fernwood-Pandora area. 384-6717.

RITZ HOTEL
710 Fort St. 383-1021

JAMES BAY. 2 ROOMS, $85, Phone 386-6936.

LARGE BRIGHT ROOM IN FAIRfield area, $65 a month. 382-5413.

VIEW ROYAL. PRIVATE ENtrance. Man only. $50. 479-2872.

199 HOUSEKEEPING ROOMS WANTED

GENTLEMAN REQUIRES WARM room with linen and utensils. Oak Bay or Victoria East. Or will look after house while you are away. 382-3535.

200 APARTMENTS TO RENT UNFURNISHED

THE SHALAMAR
2644 PRIOR
(Just off Hillside)

We will have 1-bed. apts. available Nov. 1, in this new building, renting from $143.
Contact Res. Mgr. at 388-6930
Adults only, no pets.

TUDOR ESTATES
2030 DOUGLAS
382-2721

LORD AND LADY ESSEX
240-270 SIMCOE
New apartment block in James Bay. Available Nov. 1, 2-bedroom, $175.
Sorry no pets or children
Contact Resident Manager, or phone 388-6920 or 382-2984.

ESQUIMALT. 1-BEDROOM suite, available November 1. $151. Laundry, hydro, parking included. Please contact Mr. or Mrs. Scott, Ste. 303-904 Carlton Terrace, 386-9836.

NEW EXECUTIVE CONdominium suite, 1200 sq. ft., nice view overlooking gardens, $325 per month with lease. 388-7311, 652-1558.

ROSEWOOD APTS.
2558 QUADRA ST.
Modern 1-BR suite for 1 Nov. Inc. fridge, stove, etc. $130.
ROYAL TRUST CO. 388-4311

SHANGRI-LA ESTATES
3 bedrooms $225
50% towards purchase
383-4568 or 388-5660
L. and J. Developments Ltd.

DUNSMUIR HOUSE
831 Dunsmuir Road, 388-4943
2-bedroom seaview suite, Nov.1
UTAH APARTMENT ENTERPRISES

3-BEDROOM APARTMENT ON Gorge West, wall-to-wall in living and dining rooms, stove, fridge, heat and water included. $195. 479-7645.

TIDELINE APTS.
1470 Dallas Rd.
SORRY NO VACANCY
Resident manager, 382-5851

BACHELOR SUITE WITH SMALL bedroom near Legislative Buildings, $110 383-3114.

200 APARTMENTS TO RENT UNFURNISHED

Montreal Trust
PROPERTY MANAGEMENT
1065 Fort 386-2111

THE WESTBAY
531 Westbay
NEW WATERFRONT APARTMENTS
Quiet waterfront location. Large spacious apartments with sweeping views of the harbour area, swimming pool, sauna, ample parking, sorry no children or pets.
3 BR. from $335
Resident Manager 385-5229

ROYAL ARCADIA
866 Craigflower
An indoor Swimming pool is the feature of this new building conveniently situated for transportation and shopping. Large, well appointed suites. Sorry, no children or pets.
2 BR. from $195
Resident Manager 386-0124

LORD MICHIGAN
235 Michigan Street
New building with large modern suites in a quiet convenient location. 2-door fridges, sauna and therapeutic pool, shag carpeting, etc. Sorry, no children or pets.
2 BR $185
Resident Manager 385-2520

SEAGATE
707 ESQUIMALT ROAD
ON VICTORIA'S HARBOR WATERFRONT WITH VIEWS OF HARBOR, OCEAN AND OLYMPIC MOUNTAINS.
WITH VERY LARGE INDOOR HEATED SWIMMING POOL AND HYDROTHERAPY POOL
ALL PARKING IS INDOORS AND OUT OF SIGHT
ALL SUITES HAVE LUXURIOUS LONG SHAG CARPETING THROUGHOUT
MATURE ADULTS ONLY NO PETS
AVAILABLE NOV. 1
LARGE WATERFRONT TWO BEDROOM SUITE WITH UNOBSTRUCTED SEA VIEW
$210
RESIDENT MANAGER 383-1731
DIAMOND DEVELOPMENTS

DANE DEVELOPMENTS
383-6222
1215 JOHNSON
NOW RENTING
ATTRACTIVE NEW 29-SUITE APARTMENT
268 SUPERIOR ST.
OCCUPANCY OCT. 15
LARGE SUITES—W-W CARPETING
LATEST IN SOUND-PROOFING
ELEVATOR (FOR OCCUPANCY)
MOFFAT APPLIANCES
CONTROLLED ENTRANCE
CABLEVISION
HOT WATER HEAT
1 BDRM. FROM $165
2 BDRM. FROM $213
TO VIEW PLEASE CALL 383-6222

VERMAY MANOR, 843 CRAIGflower, now renting. Occupancy Oct. 1. Attractive new apartments.
—Wall-to-wall carpet
—Colored appliances
—Excellent views
—Billiard and hobby room
—Sauna
—Elevator
—Freezer space available
—Some covered parking
—Bus at door
—Bachelor suites, from $125
—1-Bedroom, from $145
—2-Bedrooms, from $180
—Controlled entrance
—Adults only
—No pets
—Resident Manager, 385-4132 or 384-2276.

RIDGEWAY APTS.
1252 Yates St.
BRAND NEW DE LUXE SUITES. Now renting for November occupancy.
—Wall-to-wall shag
—Colored deluxe appliances
—Bus at door
—Controlled entrance
—Covered parking, heat and cablevision included in rent
—Some nice views
1 bedroom from $148
2 bedrooms from $178
3 bedrooms at $220
View by appointment only. Phone 383-2336 or 386-2829.

Now Renting
NIAGARA GARDEN APTS.
—2 BR 2storey townhouses
—WW carpets
—Drapes
—Cablevision
—Patio gardens
—Underground parking
—Swimming pool
—Heat, water included
—$225
—Ph. 383-8614

GORDON HEAD TOWNHOUSES
Blair and Larchwood
Perfect for family living, 2 and 3 bedroom units. Spacious living room and dining room. Wall-to-wall carpets, including all appliances, rumpus room, full basement, separate courtyard, beautiful playground. No dogs or cats. Within just 3 blocks of all schools.
477-5422
Managed by
Edgecombe Properties Limited

AVAILABLE NOV. 1ST, DE LUXE large 2-bedroom suite, separate entrance, built-in range, fridge, drapes, hot water heating, including cablevision, hot water, parking, laundry facilities. No pets. $175. 385-4281, 3212 Orillia St.

ELMWOOD TERRACE
1399 STANLEY AVE.
De luxe 1-bedroom, wall-to-wall carpeting, cablevision, sauna, rec. room, controlled entrance. Walking distance to town. Mature adults only. No pets. 384-1780.

AVAILABLE NOW
Spacious 1-bedroom, self-contained, upper duplex, range, fridge, drapes, heat included, $125. No pets. On bus. Dallas-Moss area. Business couple only. 384-8578.

SIR JOHN FRANKLIN APTS.
3287 Quadra St.
1 bedroom deluxe suite in new building, November first. Adults only. Bus at door. For viewing phone 385-1985 or 658-5132.

DALLAS RD.
1-bedroom deluxe apartment. Seaview suite. Mature, responsible applicants only. $185 includes heat and water. Phone 477-2922 or 384-8001.

DELUXE 2-BEDROOM SUITE IN triplex, wall-to-wall, free cable, laundry, parking. Near Buildings. Adults. No pets. 385-4817.

THREE-BEDROOM TOWNHOUSE. Immediate possession. All appliances. Private patio. Pool. No pets. Rent, $225. Call 386-0070.

MACAULAY MANOR
1007 Esquimalt
Sorry no vacancy. Res. Mgr. 384-0877.

AVAILABLE NEW STUDIO suite, balconey, carpet, cable, $125. 382-6055.

BACHELOR SUITE, FORT Street, November 1st, $110, 598-5367.

200 APARTMENTS TO RENT UNFURNISHED

Park Pacific

THE LORD HARLEY
3220 QUADRA ST.
BRAND NEW
NOW RENTING
108 large, architect designed apartments.
—Most suites have panoramic views.
—Full-size enclosed swimming pool.
—Hydrotherapy pool and sauna.
—All wall-to-wall carpeting.
—Large, bright kitchens with colored appliances.
—Private 1-acre park with sun terrace.
—2 billiard tables in recreation room.
—Workshop.
—2 elevators.
—All suites are spacious and finely appointed.

Bachelor	From $138
1-Bedroom	From $154
1-Bedroom and Den	From $178
2-Bedroom	From $195
2-Bedroom, 1½ Bath	From $245
2-Bedroom, Den, 1½ Bath	From $245
3-Bedroom, 2 Baths	From $330
4-Bedroom, 2 Baths	From $390

No children or pets please. Courteous resident managers. Please contact Mr. L. Salon 386-3711, Suite No. 106 or Mr. R. Bowlby 383-2225.
PARK PACIFIC APTS. LTD.

WATERFRONT
NOW RENTING
BRAND NEW
THE SEAPORT APARTMENTS
200 DALLAS RD.
156 Large, finely appointed suites located on the Waterfront at Victoria's gateway to the Pacific across from the breakwater.
—China shelves
—Wall to wall shag
—Luxury appointments
—Enclosed pool
—2 billiard tables, workshop
—Therapy pool-sauna
—Best soundproofing
—30" stoves in all suites
—Frost-free fridges
1 Bedroom, Nov. 1st., $152.
2 Bedroom, Seaview, Nov. 1st., $245
Two courteous resident managers and wives to assist with your move in and care for your every need. No children or pets please.
Please contact Mr. R. Bowlby
383-2225, Suite No. 309

North West Trust COMPANY
CHARTER HOUSE
435 Michigan
384-8923

REGENT TOWERS
415 Michigan
383-6216

All rental Enquiries WELCOME
386-3534

PRESTIGE Apartments
Large 2 bedroom, 2 bathroom luxury apartments in one of Victoria's best locations—Oak Bay. Beautiful seaviews. Quality design and construction.
Soundproofing $400
Montreal Trust 386-2111

RESERVE NOW
for November 1, 1973
HYBURY HOUSE
3868 Shelbourne Street
2-BEDROOMS, $193
includes
indoor swimming pool, hydrotherapy pool, sauna, billiard room, wall - to - wall shag carpet.
Resident Caretaker
Suite 102

1939 LEE AVENUE
One only, 1-bedroom suite, available 1st November, $154. One block from Jubilee Hospital. We have a Therapeutic whirlpool and all modern conveniences.
HATLEY HOLDINGS LTD.
Phone Resident Manager
between 3 and 7 592-7741

MACAULAY BEND APARTMENTS
1000 Esquimalt Road
NEW
Large, Well Appointed Suites
Opening November 1
Sorry — No Children or Pets
P. R. BROWN AND SONS, LIMITED
762 Fort Street Ph. 385-3435

CHATEAU ROCKLAND
1025 LINDEN (NEAR FORT)
2-BRs., ground floor $165
1-BR, top floor, balcony, large bright $150
Just 4½ blocks to town, near shoppng, transportation. Carpeted, drapes, free parking, quiet mature adults. No pets. 385-6984, 592-1551.

BLUE CEDAR
820 CRAIGFLOWER RD.
58 attractive new suites, renting for Nov. 1. Wall-to-wall carpets, quality appliances, beautiful view with private balcony. No children or pets please. Resident Manager, 384-0877, 383-2832.

SPACIOUS 3-BEDROOM SUITE with large roof garden, located above store that closes at 6 p.m. daily. Close to Beacon Hill Park, Hospital, stores, buses. Stove, fridge, heat and water supplied. $240 a month. Available Nov. 1, Ample parking. 384-5031 days, 382-0942 after 6:30 p.m.

Lord Stanley Manor
1350 Stanley
1 BEDROOM
Mature Adults Only
Resident Manager
384-8264

1-BEDROOM APT. IN LOVELY Oak Bay for rent in Oak Bay Towers, close to water and beautiful grounds, $170, available Nov. 1, please phone after 6 p.m., 592-0036.

ROCKHEIGHTS VILLA, 742 Lampson. Large 2-bedroom, cablevision included. Elevator, indoor heated pool. $175. November. 384-3677.

YATES STREET NEAR COOK, 5-room upper suite, in private house. $130. Middle age or elderly couple. 382-8947.

AVAILABLE NOV. 1, 2-BEDROOM suite and bachelor. Apply to Manager, No. 112, Cloverdale Townhouse Court, 991 Cloverdale Ave.

ESQUIMALT AREA. COMFORTable apt. Includes heat, fridge, stove $100. Near stores, buses, etc .Royal Trust Co. 388-4311.

OAK BAY, SELF-CONTAINED 1-bedroom, sea view, $125 per month. Nov. 1. Suitable working adult. 598-4318.

ESQUIMALT, 1-BEDROOM suite, $95. Mature adults only. No pets please. 592-4893.

LARGE, 1-BEDROOM APT. near Oak Bay Village, 592-0952 after 6 p.m.

YOUNG MATURE MAN SEEKS person to share modern 2-bedroom apartment. Victoria Press, Box 38.

1-BEDROOM BASEMENT SUITE close in, $100, 383-2187 evenings.

200 APARTMENTS TO RENT UNFURNISHED

SELF-CONTAINED BACHELOR suite just completely renovated, Fort near St. Charles. $105 including cablevision, heat, power. 479-7260.

ORCHARD HOUSE
647 MICHIGAN 382-4650

LADY CATHERINE APTS.
1 bedroom and bachelor suites available November 1st. 386-2763.

VIC WEST, QUIET, 3-ROOM suite, $90, on bus, suit older lady, available now, 592-2038.

JAMES BAY BACHELOR SUITE. Quiet couple, baby welcome. No pets. $80. 384-8471.

201 APARTMENTS TO RENT FURNISHED

THE ROYAL SCOT
425 Quebec
This new apartment bldg. offers: Fully furnished 1 BR. suites — Color TV, shag carpets, linen, dishes, laundry facilities, indoor pool, whirlpool, sauna, games room, underground parking.
Managers:
Mr. and Mrs. G. Arnold
Phone: 385-3543
OCEAN PROP. MANAGEMENT

CRAIGFLOWER MOTEL
101 ISLAND HWY. 388-7861
Available Immed. — Attractive well-furnished studio and 1-bedroom units, electric kit., w-w, maid service and utilities included. Phones, launderette and coffee shop. Rates by day, week or month. No pets.

DE LUXE BACHELOR, 1-BEDroom suites, fully furnished, maid service, colour TV, heated indoor pool, sauna, coffee shop, dining room, bus stop at front door. Weekly and monthly rates, 388-6611. Coachman Inn.

TRAVELLERS INN
De luxe bachelor and family suites, by week or month, fully equipped modern kitchens, queen size bed, color TV, FM radio, 710 Queens, 388-6641. Walking distance to downtown area.

BRENTWOOD INN
Quiet location on waterfront in Brentwood Bay, complete 2 room units, with kitchen facilities, everything supplied, cable TV, weekly rates, 652-2912.

NEW QUIET LARGE SUITES — low day, week and monthly rates. Chesterfields, kitchens, queen beds, color TVs, phones. Close to everything. Phone Intown Inn, 388-6667. (Burnside at Douglas).

BACHELOR AND 1 BEDROOM suites, fully furnished, coloured TV, ndoor heated pool, swirl pool, aunas, maid service, restaurant and licenced lounge. Canterbury nn, 310 Gorge Road, 382-2151.

SPORTSMAN MOTOR INN, Downtown, brand new. Covered parking. Bachelor and family suites available. Reasonable rates. 388-4471.

NICELY FURNISHED 1-BEDroom apartment. Adult building. Available November 1. 6-7 months. Retires couple preferred. Phone 477-6347 or 477-8141.

BACHELOR, COMPLETELY furnished, linen, dishes, 1 person only, $125 month until March 1st, available immediately, phone 385-1401.

NEW DELUXE BACHELOR suite, cablevision, color TV, electric heat, fully furnished, bus stop at the door, quiet, weekly or monthly rate Phone 386-7557.

FURNISHED BACHELOR, AVAILable Nov. 1, $85. Suitable for mature lady only. 340 Linden. 388-6920 or 383-3479.

BACHELOR SUITES IN MODERN motel, Beacon Hill Park. $150-$180 per month. Linen, dishes, cable TV included. 598-4649.

LARGE 3½-ROOM SELF-CONtained apt., cable hookup, ideal for middle-aged couple, adults only, $125. 385-4792.

CROWN AND ANCHOR MOTEL, 1660 Island Highway, 2-bedroom with fireplace, available Nov. 1. 478-3333.

BACHELOR SUITE, CLOSE IN, mature reliable tenants, $95, $97.50. 384-8278, 382-9470, 1270 Yates.

FAIRFIELD 1 BEDROOM SUITE, $110 per month, utilities included, no pets, available November 1st, 384-2489.

YOUNG MAN 21 LOOKING FOR male to share 1 bedroom apartment, 384-5173.

SELF-CONTAINED SUITE, walking distance, 1 adult over 40 preferred. $110. 384-4904.

LARGE SELF-CONTAINED bachelor suite, quiet adult only, $115. 1425 Fernwood.

MODERN 2-ROOM SUITE FOR working girl only. Close in. 383-9645.

MAN 18-25 TO SHARE APARTment. 384-8501.

202 APARTMENT FURNITURE TO RENT

Three Rooms from
$30 per month
STANDARD FURNITURE
382-5111
Immediate Delivery

203 APARTMENTS WANTED

READY TO MOVE IN DEcember 1, apartment or duplex, 2 large bedrooms. Early retired active adults. Good housing value more than view but must be modern and well equipped. In or near Victoria preferred. With easy bus access. Quiet residential area. No heavy traffic. No excessive street noise. No highrise unless unique. Permanent tenants for right spot. Viewing week October 15th, write Victoria Press, Box 50.

WORKING COUPLE AND 5-year-old child attending Grade 1 all day desire 2-bedroom accommodation, Simpsons-Sears area.. Maximum $175, plus utilities. December 1st. 477-5220.

DESPERATELY NEEDED BY November 1. Responsible working man and 8-year-old boy, 1-bedroom apartment, near Bank Street School. Must take clean kitten. Rent $115-$125. 656-4662.

SMALL UNFURNISHED APARTment, urgently needed by elderly lady November 1st, reasonable, ground floor or easy stairs. 479-2096.

WANTED DECEMBER 1 FOR reliable retired couple, large bedroom apartment, large living room essential, good area, $150 - $160, 592-2331.

FOR DEC. 1, RESPONSIBLE woman with small child requires large 1-bedroom apt. in older block or duplex, Fairfield area. 384-2305, 386-0633.

RESPONSIBLE MALE, AGED 30, wishes to share expenses in 2 or 3-bedroom apartment or home, 388-5035 evenings.

FURNISHED, PRIVATE BATH and kitchenette, for young man. 598-1147, Jesse, 12-6.

2 WORKING GIRLS NEED ONE or 2-bedroom furnished apt. near Beacon Hill, 388-4932.

206 DUPLEXES TO RENT

LUXURY HOMES

Beach Dr. — 6 rooms, 2½ baths. Modern. All appliances. $500.
Satellite — Finest waterfront condominium in B.C. 2 beds., 2 baths. $550.
St. Charles — Duplex units up and down in charming mansion set in lovely gardens. $325 and $200.

Royal Trust Co.,
388-4311

SIDNEY DUPLEX WITH IN-LAW Suite renting $350 per month each side.
Roberts Investments Ltd.
702-1175 Douglas St. 388-6691

GORGE-BURNSIDE AREA, large 3-bedroom suite, with new fridge and stove; water and heat included, $185. Call after 3:30, weekends anytime. 383-2929.

LOWER HALF DUPLEX, 2-BEDroom, living room, kitchen and bath. Bay and Cook, $160. 382-6949.

SPACIOUS 2-BEDROOM DUplex, Langford, $180. Adults preferred. 478-4498

206 DUPLEXES TO RENT

MODERN SIDE-BY-SIDE, 1-BEDroom, stove, fridge, and cable, no children or pets. $125. Evenings 7-9. 383-0234.

NEAR COLWOOD CORNER, 2 bedrooms. Includes fridge and stove. Available immediately, $175. 478-7121.

MODERN WATERFRONT corner duplex, 5 rooms, oil heat. From Nov. 1st. Adults only. 383-2488.

NEWLY DECORATED 1-BEDroom suite, vacant now, Langford area, no pets, 478-2877.

3-BEDROOM DUPLEX WITH stove and fridge. Available immediately. 382-7668.

OAK BAY 2-BEDROOM DUPLEX, 1½ bath, drive-in garage, oil heat, grounds maintained. 598-2183.

210 HOUSES TO RENT UNFURNISHED

UPLANDS WATERFRONT
Modern 3 Bedrooms, Livingroom with Fireplace, Dining room and Dinette — Wall-to-Wall throughout — Some Drapes. Fridge, Washer — Wired for Dryer. Carport. Min. 1 year lease from 1st Nov. $375 per month.
P. R. BROWN and SONS, LTD.
762 Fort Street Ph. 385-3435

GORDON HEAD TOWNHOUSES
Blair and Larchwood
Perfect for family living, 2 and 3-bedroom units. Spacious living room and dining room. Wall-to-wall carpets, including all appliances, rumpus room, full basement, separate courtyard, beautiful playground. No dogs or cats. Within just 3 blocks of all schools.
477-5422
Phone between 4 p.m.-8 p.m.
Managed by Edgecombe Proper-Limited

MORNINGSIDE WEST
LARCHWOOD AND LAVAL
During October we will have some 3-bedroom townhouses available. Featuring 2 and 3 bathrooms, full basements, automatic oil heat, 1,220 and 1,281 sq. ft., W-W carpeting, drapes, fridge, range, washer, dryer, fireplace. Rents from $275.
Byron Price and Associates Ltd.
385-2458

BEACH DRIVE—OAK BAY
Seafront luxury 2 bedrooms, 2 full baths, entertainment sized living and dining rooms both with fireplaces, modernized throughout, $425 per month, heat and water included.
CANADA TRUST, 382-8111

3-BEDROOM HOME INCLUDING 4 appliances, drapes, wall-to-wall carpeting, your own personal sauna bath, large living room with fireplace, dining room, spacious kitchen, 1½ baths. Available November 1st, 1 year lease at $300 per month. Call 384-4827 after 5 p.m.

EXECUTIVE HOME
PANORAMIC VIEW
Immaculate 3-bedroom home overlooking Cordova Bay on Sea Ridge Drive. 1 year lease required at $350 per month. Adults only. Phone Jim Webber 382-7276 or 658-5977.
Town and Country Realty

$300 — 3710 CRESTVIEW ROAD
Modern executive 2-bedroom home close to Cadboro Bay and Uplands. Very large rooms. Rec room in basement. Double garage. Available Oct. 15. View by appointment.
PEMBERTON, HOLMES LTD.
384-8124 Night 384-8126

SIDNEY—NOW OR 1st NOV.
Age 3 Yrs. with 3 bedrooms, 1½ Bathrooms, both floors carpeted. Appliances, drapes and curtains included. Children welcome. 384-4020.

2-BEDROOM WATERFRONT home on North Pender Island. Partly furnished, oil heat, good beach, free moorage. Suitable for retired couple. No children or dogs. $125 per month. Phone 629-3339, 6-7 p.m. L. Brackett, Pender Island, B.C.

NEAR NEW 3-BR BASEMENT home in the Colwood area. 1-year lease at $300 monthly. Includes drapes, washer, dryer, dishwasher, stove and fridge. Lovely condition. Call 386-2955, ask for JOHN MOLYARD. Mayfair Realty.

3-BEDROOM, 4-YR.-OLD FULL basement home in Colwood. Close to elementary and junior high. Available immediately—$275 per month. 6-month minimum. Call GEORGE WALL, 386-2955. Mayfair Realty.

NEAR UNIVERSITY AND ELEmentary School, 4 bedrooms, 1½ bathrooms, sundeck, full basement, carport. Garden and fruit trees. No pets. $325. References. 384-3912 or 477-2387, after 5 p.m.

WATERFRONT
new 3-bedroom home on approximately 4½ acres with beautiful views, sheltered deep moorage, beautiful country. $350 per month. 642-5690.

DECEMBER 1, CLOSE-IN, 5-room, well-kept home. Mature reliable tenants. References. 384-8278 or 382-9470. Apply 3—1270 Yates.

EXECUTIVE TYPE 3 BEDrooms, 1½ baths, wall-to-wall carpeting, Mt. Douglas area. $300 per month. Nov. 1, 4150 Glendenning Rd., 477-3188.

MALE, 22, LOOKING FOR other male to share expenses in my home. Glen Lake area. 478-4518.

ESQUIMALT. OLDER HOME 2 bedrooms up, 1 in basement. Wall to wall. Available now. $225. 384-5908.

3-BEDROOM TRIPLEX FOR rent. Everything gas-heated. Rent $180. Phone to view, between 4:30-6 p.m., 477-5648.

HOUSE FOR RENT ON SAANICH Road. $210 per month.
Roberts Investments Ltd.
388-6691

3-BEDROOM HOUSE WITH FIREplace, bathroom, Sidney area. $230 monthly. Please inquire at 656-5387 after 5 p.m.

AVAILABLE NOVEMBER 1ST, 2-bedroom house, fridge, stove, washer, dryer, wall-to-wall carpets. $240 month. Adults. 479-4181.

3-BEDROOM EXECUTIVE HOME. Full basement, rumpus room, ½-acre lot. Triple garage. $275 386-2638.

2-BEDROOM HOUSE, IN YOUbou, suit retired couple. $125. 478-2929.

SMALL 3-BEDROOM COTTAGE, North Saanich by sea. Write Victoria Press, Box 42.

LARGE 3 BEDROOM, NO BASEment, North Douglas area, $225, 385-2987.

CABIN SUITABLE FOR SINGLE pensioner. $60 month, Victoria Press Box 32.

NEW 3-BEDROOM, FULL BASEment, in Sidney, Nov. 1, $255 per month, 477-3932.

MODERN 3-BEDROOM, DRAPES, basement. Drive-in garage. Oriole St. Near Simpsons-Sears. Nov. 1. $295. 592-7976.

WOMAN WOULD LIKE SAME TO share home in Langford. 478-2359.

SMALL COTTAGE, ELDERLY couple preferred, 478-6618, after 5.

211 HOUSES TO RENT FURNISHED

BEAUTIFULLY FURNISHED and fully landscaped waterfront home on Shoal Harbor near Westport Marina for 5 months, November-March. Reliable adults only with references. No pets. 656-4270.

WANTED FOR WINTER months: very reliable tenants for lovely executive 3-bedroom home. Reduced rent. Exchange care for 2 small dogs. 658-8056.

NEARLY NEW 2-BEDROOM bungalow completely furnished, suitable for middle-aged or elderly couple. All utilities included. Sorry no children or pets. 478-3011.

1-BEDROOM HOUSE, EARLY November to early March, 18 miles Victoria. No pets. $100 plus utilities. Victoria Press, Box 53.

COMPLETELY FURNISHED near Sidney, for 2-3 months, $125 plus utilities, reliable adults, no children or pets 656-2942.

212 HOUSES WANTED TO RENT

$30 REWARD FOR PERSON LOcating suitable furnished bachelor cottage or apartment (country or city) within 20 minute drive of UVic. Willing and able to do renovations for reasonable rent (approximately $70). 598-2506 after 5 p.m.

SINGLE MAN WITH CARpentry experience will do interior renovations on small house in exchange for reduced rent for 1 year. 478-4214.

212 HOUSES WANTED TO RENT

URGENTLY NEEDED BY November 1. Would some kind renter who still believes in children have a 3-bedroom house, duplex or ground floor suite for a reliable couple and their 4 children. Not over $175. 383-5190.

2 WORKING WOMEN WITH small child and dog, seek 2½ bedroom home, by November 1. Excellent in town references, rent to $185. Please call Mrs. Morgan 386-7877.

YOUNG EXECUTIVE, WIFE EXpecting, looking for 2-bedroom accommodation, prefer small garden for well trained dog. Good residential area. Up to $200. Phone 386-8317.

NEWSPAPER MAN DESPERately needs 1 or 2-bedroom home at reasonable rent, November 1. Excellent references phone 383-5822 days or 382-9761 evenings.

IF YOU DON'T WANT TO SELL your home, we have reliable tenants waiting to rent. Phone Mr. Marshall, Boorman Investment Co. Ltd. 386-9212.

QUIET COUPLE WITH NEWborn baby desperately need a small 1 or 2-bedroom house immediately. Reasonable rent. 384-4841.

TWO YOUNG WORKING WOMEN require 2-bedroom house or side-by-side duplex for November 1st. Rent up to $200. 382-9441. After 6.

2-BEDROOM APARTMENT, DUplex or house wanted by Nov. 1st for working couple with child. 479-1710 evenings.

WOULD LIKE TO RENT SMALL house outside of town for young couple with 1 child. Must be clean. 382-7483.

URGENT!
2 or 3-bedroom house by November 1st. For 2 adults, 3 school-aged children, up to $200. 384-1855.

2-BEDROOM HOUSE, WANTED immediately, reasonable rent. Colwood-Langford area. 478-5788.

RELIABLE FAMILY WISHES 3 or 4 bedroom home, preferably close in, 388-9037, 5-7 p.m.

RELIABLE TENNANTS WANT house or duplex, reasonable rate, 383-9149.

COUPLE WITH 2 SMALL GIRLS would like house or duplex up to $175. Please phone 382-0326.

REFINED ELDERLY ENGLISH lady wishes quiet home, $200 monthly. Victoria Press, Box 87.

215 HALLS, WAREHOUSES, STORES AND OFFICES TO RENT

Montreal Trust
PROPERTY MANAGEMENT
1065 FORT 386-2111

WAREHOUSE OR OFFICE SPACE
at 2610 Douglas Street across from Victoria Press. 3,000 sq. ft. in 1,000 sq. ft. units. New building. Heat, air conditioning and bathroom facilities in each unit. $3.24 per sq. ft. per year.

Warehouse, 638 Queens Ave. between Douglas and Government — ground level, easy access. $325 per month.

NOW LEASING RETAIL SPACE
FORT AND DAVIE ST.
BRAND NEW BUILDING
Situated across from the JUBILEE HOSPITAL in high traffic area, on site parking. Individual UNIT areas of 1,000 sq. ft. each. Completion by Oct. 30, 73. EXCLUSIVE LEASING AGENTS Victoria Realty Ltd., Don Munro, 386-3585, Res. 477-1705.

IF YOU ARE LOOKING FOR something unique in office space or for that new shop we have 425 sq. ft. on the main floor in the Bastion Arcade building and we also have office space above, same amount of space (425 sq. ft.) which is partially furnished. These offices are in a newly renovated building in Old Town — 535 Yates Street. For further information call 385-0991.

SHOP OR WAREHOUSE SPACE. Any size area up to 17,000 sq. ft. we will divide into smaller sections, $1.20 per sq. ft. per year. Discounts for large areas. Two entire floors of 7,000 sq. ft. available. Price negotiable. Electric freight elevator, indoor loading and unloading. 824 Johnson St. 384-9865.

WAREHOUSE. GOOD AND DRY. Approximately 4,000 square feet. Includes heat and light. Good loading dock. Vicinity Topaz-Quesnel. $650 monthly. Prefer lease. 385-1383 for appointment to view.

DOWNTOWN
BROUGHTON AT DOUGLAS
Store—Office—Showroom
Completely Renovated
2800 Sq. Ft.
ROYAL TRUST 388-4311

SINGLE OFFICES OR OFFICE area. We will finish to your specifications. Receptionist, telephone answering and storage area for merchandise, all available. 824 Johnson St. 384-9865.

1800 SQ. FT. ZONED LIGHT INdustrial. Suitable for automotive, paint-bodyshop, mechanical shop or warehouse, next to Advance Collision on Pembroke St., $300 per month, phone 388-6755.

SMALL DOWNTOWN OFFICE APproximately 450 sq. ft. air conditioned in modern building, opposite City Parkade, $160 per month, 383-4168.

FOR LEASE RETAIL STORE with or without stock and fixtures, in heart of Qualicum Beach village. Phone 752-6321, evenings 752-6505.

FOR RENT
540 sq. ft. of carpeted, heated office space. Parking. Call Homefinders Wall and Redekop at 386-2911.

SPACE AVAILABLE FOR OFfice or stores, approx. 650 sq. ft. Heat and light supplied, ground level, centre of Langford. 478-6809.

LANGFORD, NEW BUILDING, Goldstream-Spencer, offices or stores from 300 sq. ft. and up, ample parking. 477-4925.

SEVERAL OFFICE SPACES TO rent, will finish to suit tenant, good location, free parking, bus stop at the door. 386-7557.

SIDNEY
Small building suitable retail, office or storage. Next to Post Office, on 4th St. $75 month. 656-5024.

DOWNTOWN
Office with fireplace, heat and electricity. $75. 386-3928, 477-2106.

NEW OFFICE SPACE FOR rent, 700-2000 sq. ft. Good location. 382-9607, 388-4801.

PRIME LOCATION, STORE, parking, office, 2000 sq. ft. $500 month, 579 Gorge Road, 386-7586.

FULLY FURNISHED OFFICE. Carpet, 386-8301, 8:30-5:30, Monday to Friday.

OFFICE SPACE UP TO 1200 SQ. ft., near Mayfair, off street parking, 388-6688.

233 MORTGAGE LOANS AND INSURANCE

1st and 2nd MORTGAGE LOANS
PRIVATE AND INSTITUTIONAL
UNLIMITED AMOUNTS
FOR
COMMERCIAL RESIDENTIAL
AND
CONDOMINIUMS
INTERIM FINANCING
BUILDING LOANS
MORTGAGES AND AGREEMENTS PURCHASED
IMMEDIATE DECISIONS
Competitive Interest Rates
P. R. Brown and Sons Ltd.
762 Fort St.
385-3435

HAVE PRIVATE MONEY TO invest in first Mtgs. at favorable rates. Quick decisions, Mr. Sivertsen, City Brokerage, 386-3547.

CASH FOR YOUR MORTGAGE or agreement for sale. Quick decisions and highest prices paid. M. Braithwaite, Financial Survey Ltd., 384-9305, Res. 592-0638.

233 MORTGAGE LOANS AND INSURANCE

WE SPECIALIZE IN FINANCING
LAND DEVELOPMENT OR SHORT TERM HOLDINGS
ANYWHERE IN B.C.
1ST OR 2ND MORTGAGE LOANS
ACREAGE—WATERFRONT
ALSO CASH VALUATIONS ON EXISTING MORTGAGES OR AGREEMENTS
GIVEN WITHOUT OBLIGATION
COURTESY TO FELLOW BROKERS
CALL L. THOMAS SN.
PHONE COLLECT
OFFICE 384-7128
RESIDENCE 479-6382
Douglas Hawkes Ltd.
990 Blanshard St.
Victoria, B.C.

NO BONUS
Home Equity Loans
Here is your opportunity to borrow the inexpensive way. You may borrow up to 90 per cent of your propery value whether your home is paid for or not. No amounts too small or too large. Interviews in the privacy of your own home.

EXAMPLES

Amount	Payments from
$2,000	$25.00
$5,000	$63.00
$10,000	$127.00
$15,000	$191.00

15 year ammort. 5 year term
FOR FAST, COURTEOUS SERVICE CALL ME TODAY. MONEY IMMEDIATELY AVAILABLE
W. A. (Bill) Hodgson
385-4528 385-2451
24-Hour Service
Byron Price and Associates Ltd.

BB BROWN BROS. on BLANSHARD
385-8771 (ANYTIME)
MORTGAGE MONEY
Any Amount—Any Reason
Home or Business
Interviews
Evenings and Weekends
Call
JOHN ADDICOTT
BROWN BROS. AGENCIES LTD.
"Since 1918"
1125 BLANSHARD ST.
385-8771 (anytime)

A VIDCO MORTGAGE MESSAGE
Before you sign ANY Mortgage call us for FREE advice.
VIDCO
386-1381

MORTGAGE MONEY
Private and Institutional Funds available for all types of mortgage financing. Buying a home or refinancing for investment or to pay off debts. Mortgages and agreements bought and sold. KAJ JACOBSEN 382-9191. CANADA PERMANENT TRUST REAL ESTATE DIVISION.

CANADA PERMANENT TRUST
Prompt First Mortgages at competitive rates
Call W. Morson or N. Thomas
386-1361
CANADA PERMANENT TRUST
1125 Douglas Street

FIRST AND SECOND MORTGAGE FUNDS AVAILABLE AT COMPETITIVE RATES. UNLIMITED FUNDS, CONVENTIONAL AND PRIVATE QUICK DECISIONS. CALL MR. McKENZIE, 386-7521 (anytime). BOORMAN INVESTMENT CO. LTD., 1111 GOVERNMENT ST.

MORTGAGE MONEY
Private funds available for YOUR financing needs. Buying a home? Refinancing for investment? Mortgage for sale? Please call:
GORD G. COWAN 598-3321
Jack Mears'
Oak Bay Realty Ltd.

VERSATILE PIANIST-ORGANIST, classics, semi-popular, expensive repertoire. Available live background music, custom-program. Private occasions, cocktail parties, weddings, anniversaries, elite cafes, conventions. For bookings. 382-5216.

MERKIN RESOURCES LTD. Mortgages anywhere on Vancouver Island, existing mortgages and agreements purchased. P.O. Box 231, Victoria; P.O. Box 3354, Courtenay.

MONEY TO LOAN ON MORTgages. Quick decisions. Also agreements and mortgages purchased for cash. See us for top price.
A BERNARD and CO. LTD.
655 Fort Street 384-9335

234 MORTGAGES FOR SALE

1st QUALITY 1st MORTGAGES
$4,816, 10¼% Int. only
$5,862, 10% Int. Only
$9,000, 10½% Int. Only
$14,500 10¼% Int. Only
5 yr. Term
All these 1st mortgages have been carefully selected to give the investor a sound investment. If you have $3,000 or more and wish to discuss mortgage investment, phone Vincent Holmes.
PEMBERTON, HOLMES, LTD.
384-8124

WE REQUIRE SECOND MORTgage of $20,000 on new house and property worth $75,000, first mortgage only $25,000, excellent covenant. We have other excellent first and second offerings for your consideration. Call D. MacGillivray. Roberts Investments Ltd. 388-6691.

235 WANTED TO BORROW

FIRST MORTGAGE $19,000 at 10½%, 5 YEAR TERM. SECOND MORTGAGE $20,000 at 12% 5 YEAR TERM. EXCELLENT SECURITY. FOR DETAILS PHONE MR. McKENZIE 386-7521 (ANYTIME). BOORMAN INVESTMENT CO., LTD. 1111 GOVERNMENT ST.

FIRST MORTAGE FUNDS Needed Immediately. Excellent convenants, five year terms. For details and-or assistance please call:
GORD. G. COWAN 598-3321
Jack Mears'
Oak Bay Realty Ltd.

SEVERAL FIRST MORTGAGES on mainland. Subdivided land in the amounts $4,000-$6,000. Interest 15% payable monthly. Strong covenant. Please contact Mr. Custance, Swinerton Stewart Clark Ltd., 1318 Blanshard, 385-2481.

235 WANTED TO BORROW

1st MORTGAGE WANTED $30,500 at 10% interest $273.42 per month 5-year term. Excellent covenant and security. FREDDY STARKE 388-6231 or 479-3866 ISLAND PACIFIC REALTY.

240 BUSINESS OPPORTUNITIES

JACK MEARS OAK BAY REALTY LTD.

"The Professional People"

Coast to Coast Real Estate Service

2194 OAK BAY 598-3321
201-727 JOHNSON 386-2291
3618 SHELBOURNE 598-3344

68 SEAT DINING LOUNGE BEAUTIFUL LIVING QUARTERS STRIKING DECOR

This is one of this areas most striking and beautifully appointed licensed dining lounges. Present owners have spent many thousands expanding and revamping the kitchen. Although they serve only one setting an evening, this should be promoted to cover two or three settings. Owner's must sell for health reasons. The living quarters are spotless, bright, and restful, with two bedrooms, kitchen, and huge living room, opening onto your own upper level patio. Main dining room has separate office with 2-pce. bathroom for manager's hideaway. Extra suite off main floor is suitable for live-in chef or for future expansion. Unattached matching building easily adapted to separate lounge on approval. Owners will accept house, motel equity, or mortgages for their $117,000 equity. Two extra lots with commercial zoning may be optioned. Hurry on this. Business has more than doubled in past year, and far from its potential. Asking $149,000. Or try $40,000 down, with new indicated financing. F. WILLS 598-3344.

ALMOST NEW COMMERCIAL BUILDING IN VICTORIA IS NOW AVAILABLE!

You can be the owner of this excellent property by next Wednesday, October 17th, 1973.

For details please call:
IRA FREEDMAN at 386-2291 or 592-0511 Anytime

BROWN BROS. on LANSHARD
385-8771 (ANYTIME)

BRAND NEW LISTING PROFITABLE CAFE-RESTAURANT

In a prosperous, developing community on the outskirts of Victoria, this busy restaurant caters to a steady stream of local and passing traffic. Short hours, pleasant surroundings — AND BIG PROFITS. Successfully-operated by vendor and wife for over 8 Yrs. He has now "got it made" and due to minor health problems is anxious to sell. Good lease or property could be purchased. Asking only $15,900. Call DOUG LAWSON or ALAN U. POTTER, 385-8771 (anytime).

POSSIBLE HOTEL-MOTEL SITE

IMPORTANT VIEW LOCATION, CLOSE-IN, EASY ACCESS TO MAIN THOROUGHFARE. OVER 3 ACRES. PHONE F. COLOMBIN, res. 385-3033 or OLYMPIC REALTY LTD., 385-5741.

Well-Established Meat Market
OPPORTUNITY FOR FUTURE

Be first to investigate this thriving butcher's shop; well-equipped; going concern; 18-years in same location; excellent man and wife operation; less than cost of setting up. Earn while you expand this already thriving meat business in well-established residential dist. Very reas. rent with lease avail. $6,950 plus stock; bus. and equip. only.
C. N. MONTAGUE CO. LTD. 384-9318
Mrs. Eileen Kilstad, 477-9675

DRY CLEANING ESTABLISHMENT $30,000

An excellent opportunity for the astute investor. This well established firm services General Dry Cleaning, Draperies, Suedes and Leathers. Price includes business, equipment and materials. Located in choice city location with very high traffic count. Business has own parking area for clients. Annual Gross in excess $40,000. For details call ALBAN BOWES, res. 479-5693 or OLYMPIC REALTY LTD. 385-5741. MLS 5661.

OWN YOUR OWN BUSINESS

Be settled in the VARIETY STORE in time for the Christmas business. Excellent location in busy shopping centre. Good lease. Exceptional return showing annual increase. Phone WALLY MILLIGAN at the Royal Trust Company, 598-2017.

UNIQUE PARTNERSHIP OFfered in a specialty furniture and decorating shop opening in Victoria catering to retail trade and commercial accounts. Your partner and major supplier will be a successful Vancouver furniture manufacturer whose partnership offer could include controlling interest for you. A rare opportunity to cash in on a proven product line in a location of your choice. This is ideal for a man and wife team with a minimum of about $4,000 to invest. Reply to Victoria Press, Box 52.

CONSTANT STREAM OF CUSTOMERS

Can be seen any hour of the day giving a sure and steady income from this downtown confectionery in an expanding market location. $5,000.
D. B. TAYLOR 386-3231
BLOCK BROS. REALTY

BEAUTY SALON

Consists of 4 chairs plus dryers all set up for business, clientel steadily increasing. An excellent opportunity for a second outlet at a reasonable cash figure. Asking $4,500. Further information call ROY ELDRIDGE or RUSS FITZSIMMONS 386-3231 Block Bros. Realty MLS 5653

VICTORIA MOTEL

Hard to find a business that will make a living and hold some valuable land for future use. 13 units with small living quarters and some overnight trailer parking. All this for the asking price of $169,000 (terms and trades). Call FRED BERGMAN 386-2955 or res. 598-4418. Mayfair Realty. MLS 4624.

BARBER SHOP

Situated in a large shopping centre, 4 chairs. Furnishings included. An ideal opportunity for ambitious young man to get into business for himself. For details phone
386-3231 JACK PITT 477-4935
Block Bros. Realty

ONE CHAIR BARBER STYLIST shop, nicely equipped. Low rent. Offers. 384-2574.

240 BUSINESS OPPORTUNITIES

MELTON REALTY
FORMERLY A. E. AUSTIN

MUSIC PAYS

Good dividends. Thriving North Vancouver retail business specializing in instrument sales and instruction. Top location and growing daily. Purchase price of $28,000. Returns 20% per year above $10,000 per year owners salary. Not a distress sale, but a bona fide opportunity. Call collect Dale Vieweger, 936-1132 or Melton's, 985-9544 (24 hrs.)

BOWLING ALLEY

Near new with ample parking. Progressive growing community on South Vancouver Island. No competition. Good potential. Elderly owner says sell and will give excellent terms to right party.
Ken Walters — Evenings 385-7820
Swinerton, Stewart Clark, Ltd.
1318 Blanshard St. 385-2481

GROCERY STORE 3 BEDROOMS, LIVING QUARTERS

Where else in town, could you find a grocery store doing $15,000 sales per month? Operating on short hours — six days a week. 2500 sq. ft. selling area. Excellent fixtures and equipment. Immaculate living quarters with large living room. Family size kitchen, 3 large bedrooms. Full high basement. Separate carport. Full price $90,000. Phone VICTOR WONG, 385-2458. Byron Price and Assoc. Ltd.

MARINA AND RESTAURANT

Strategically located property comprising large building with restaurant on main floor and very large apartment upstairs. Forshore Lease. Two floats with boathouses. $165,000. MLS. Don Bacon, 385-2458. Byron Price and Assoc. Ltd.

Groceries and Gas Country Store

General store in rural area. Gross sales over $130,000. Shows excellent profit. Large premises with attached living quarters. Fast-growing area close to Nanaimo and resort area. Full price $93,000 includes $14,000 stock, down payment $30,000. Details from BOB EVANS, Vancouver, phone 684-6932, Nanaimo 754-2311. Nanaimo Realty Co. Ltd., Box 518, Nanaimo, B.C.

13 SUITE MOTEL

Waterfront motel with sweeping view of Harbor and Bay. 12 rental units and 2-bedroom unit for owners. Gross taxes, $2,672. Showing 80% occupancy. Full price $180,000 with $87,000 cash down. Balance at 8%. For appointment ask for Harry Quigley at 753-1246 or toll free 684-6932, Nanaimo Realty Co. Ltd.

$425,000

27-Unit Motel Complex. Well established, busy location. Modern equipment. Sufficient land to double existing operation. Terms fully negotiable. Call:
JOHN B. SHAVER 386-7721 (Day or Night) Investors Syndicate Realty 620 Broughton Victoria, B.C.

GROCERY BUSINESS

Located West Coast Town — Ideal husband - wife business — showing good turnover — also low rent with good lease. Almost new display fixtures and refrigerators, freezers. Good living accommodation available. Priced to sell at $12,500 plus inventory at cost. BOB GIBSON call anytime 385-9731 or 658-5153, J. A. Henderson Realty Ltd.

ESTABLISHED CAFE

In business for over 25 years, catering to light lunches, coffee breaks for tourists and business traffic. Accommodation for 60. Clean and in good condition. An excellent buy at the asking price of $19,900.
CLIFF SALMOND 385-7721 477-3626
GARDNER REALTY LTD.

RESORT MOTEL—WATERFRONT There are twelve units, six of which are deluxe, plus comfortable owners quarters. Over three acres of commercial zoned property, 270 feet of waterfront. Located on incomparable Salt Spring Island. The asking price of $166,000 is very realistic considering potential for expansion. For further information call Dave Taylor at City Trust, 477-9551.

ADVERTISING PERSONS WITH ability to handle any phase of same. Will head up your own agency in Victoria for more than 20 companies already signed up. Must be aggressive and self starter. Investment required. 386-8301, 8:30-5:30, Monday-Friday, or write to ABA Marketing Division, 17 Cadillac Ave., Victoria, B.C.

RESTAURANTS

1. Fantastic potential for family-run business — new equipment, new building, 9-yr. lease. High traffic area. $21,000.
2. Marvelous business, good location, long lease, licensed, seats 60. $38,000.

388-4271 THE ZIEGLERS 592-1768
J. H. Whittome and Co. Ltd.

REST HOME CENTRAL LOCATION $90,000

Beautiful older home converted to rest home licensed for 15 guests. Clean and in good condition. For detail and viewing please call HERB McDANNOLD 658-8844 or CANADA PERMANENT TRUST, 382-9191.

MONEY MAKER

Restaurant, coffee shop. Ideal for couple. Excellent equipment. Seats 59. In busy shopping centre. To inspect please call LLOYD ELLIS, 658-8222 — Island Homes Ltd. 386-7545. MLS 4779

$245,000

Auto court, trailer park, established on 14 park-like waterfront acres. Year round 98% occupancy. Lots of room for expansion. This is a good one. $80,000 down will handle. Write or call Fred Marconi.
MARCONI REALTY 386-3941
302—620 View St. Victoria, B.C.

VARIETY STORE

Established business in excellent area of other busy shops. Low rental lease. $11,500 plus stock. For full particulars call LEIGHTON NOBLE, 386-2955 or res. 658-8968. Mayfair Realty.

PET SHOP

Good business, one person can handle. Well located, 3 year lease, clean operation. Price includes stock and fixtures. M.L.S. 5520.
384-7474 Geoff Hodgson 383-0311
Shawnigan Realty Ltd.

Furniture Moving

Well established independent Calgary based company, complete with operating authority for Alberta, Sask., B.C., Manitoba, Ontario and N.W.T. Please reply in confidence to Victoria Press, Box 863.

VENDING BUSINESS FOR SALE. Specializing in hot drinks. Well established location. Good return for minimum of work. Ideal for extra income or to supplement a pension. Asking $9,500 or nearest offer. For appointment phone 656-3574.

FANTASTIC

Working man stop. Busy going concern, coffee shop with groceries, owner's suite in back or rental. Interested party apply to Victoria Press, Box 70.

ANTIQUES, FURNITURE, AND used goods, selling business, complete with inventory $4,000 or offers, best location, in Sooke, 642-3533 after 12 p.m. or write G. Williams, 6596 Sooke Rd.

BAKERY, PRIME LOCATION West Vancouver. Fully equipped, 2 ovens, 3 freezers, 1972 gross over $70,000. Price $35,000. Information phone 592-2818.

TRANSPORTATION COMPANY For Sale 112-749-3481

240 BUSINESS OPPORTUNITIES

WELL ESTABLISHED VICTORIA BUSINESS

—Retail sales and service should gross $250,000.
—Owner Retiring.
—$40,000 plus, stock.
—Can be bought with or without the premises.
—This is a chance of a lifetime. Information by appointment only. Exclusive—Phone Vaughn Thompson

M.P. TELLIER SECURITIES LTD. 386-7551 658-8541

CUSTOM TRACTOR & HAYING BUSINESS

At $33,500 this established business and equipment which is presently netting $12,000 yearly is a steal. If you are mechanically minded and have an eye for $$ call GLENN NICHOLLS 388-6231 or Island Pacific Realty 479-5971.

RETIREMENT INCOME

Pool hall and vending machine business, 13 miles south of Nanaimo. Only 6 months old, all equipment new. Rooms carpeted throughout, leased premises at $100 per month. Full price $17,500. Try your offer to Gerry Quigley at Nanaimo Realty Co. Ltd.; phone 684-6932, toll free.

BEAUTY SALON

"ABOVE AVERAGE" could describe this owner operated Salon located in a busy Shopping Centre with no competition in the surrounding area. Excellent equipment included in the price of $5000.
BILL ANDERSON 479-1667 479-6648
J. H. Whittome and Co. Ltd. Royal Oak Branch

WE HAVE INTERNATIONAL rights to manufacture office furniture and desks and require a man to set up his own shop to manufacture these items for B.C. All products are paid for cash with order by us. F.O.B. your shop. Investment required. Person must be skilled, aggressive and self starter. Phone 386-8301, 8:30-5:30, Monday-Friday or write ABA Marketing Division, 17 Cadillac Ave., Victoria, B.C.

RADIO SHACK

Is expanding its operation throughout B.C. and offers an opportunity for men with sales and management ability to operate their own stores under a Joint Venture Programme. Become a partner in the world's largest retail electronics chain and enjoy security and success. For details write, Radio Shack District Office, P.O. Box 1027 Victoria.

NOW IS THE TIME

to buy a little gold mine. 12 unit auto court (close-in), with room for future expansion, also included is a real nice family home. All this and more too, for only $125,000. What do you have to trade?
Exclusive with Vaughn Thompson M.P. TELLIER SECURITIES LTD. 386-7551 658-8541

SUPER MAREKT FOR SALE

LOCATION — UPPER ISLAND 7500 sq. ft. Hussman equipment. Excellent condition. Volume $375,000 per year. Self-serve meat department. Walk-in produce cooler, Walk-in meat cooler, Walk-in freezer. Double deck produce case. Write Victoria Press Box 72.

VICTORIA MOTEL

And campground within 4½ mile circle. Good occupancy. Excellent condition. Ideal for couple — good financing available to asking price of $169,900. For details — Jack Moen call anytime, 385-9741 or 658-5448, J. A. Henderson Realty Ltd.

COFFEE SHOP $14,500

Downtown, newly renovated, 30 seater, fully equipped. Present owner banks $600 per week. Abandon your job and call GLENN NICHOLLS 388-6231 or Island Pacific Realty, 479-5971.

TRAILER PARK CAMP GROUNDS

LOCATED CLOSE TO VICTORIA CITY on the Hi-Way. 12 acres of ideal camp land, plus owners home, office and equipment. An opportunity of your life, $235,000. KEN WRIGHT 598-2183 or CANADA PERMANENT TRUST 382-9191.

BEAUTY SALON $$$$$$$$$$

Well established modern downtown location, $11,600. Is your eye on profit? Last year's net was $12,000+. Non-triflers call GLENN NICHOLLS, 388-6231, or Island Pacific Realty, 479-5971.

CAFE

Want working hours 7 to 5:30 only 6 days a week and net approx. $10,000 per year, then call me on this opportunity. BEN PARENT of NEWSTEAD REALTY LTD. 382-8117 or 598-3641

FAIRFIELD

Own your own shop in a desirable location. Live above it in your own 2 B.R. suite. All for the price of a home alone. Asking only $36,000. GRAE LANGSTON, 386-8596 or Island Pacific Realty 388-6231.

GOOD REVENUE FROM FULL or part time effort. Must be presentable and have a good command of English language. Training provided. Small investment required. Victoria Press, Box 57.

IMPERIAL OIL 2 BAY SERVICE station. Excellent residential area. Stock, equipment and franchise for sale. $15,500. Victoria Press, Box 58.

FOR SALE

Owner-operator trucks. Guaranteed annual work. G. W. Clifford, OK Trucking Co. Ltd., 760 Topaz, 386-3414.

WANTED SOMEONE CRAZY enough to invest in a good idea Write West Coast Voyagers, P.O. Box 4158, Station A, Victoria, B.C.

244 REVENUE PROPERTY

HENRY BITTERMAN LTD.
2700 Government 386-2971

SAVE ... $$$ ... HUNDREDS
Our Commission Only 4% 4% 4% 4% 4% 4% 4% 4% 4% 4% 4%

FAIRFIELD — 4 UNITS
Each with bath — neat, good condition — rented. One block to Park.
$42,000

FERNWOOD DUPLEX
Good up and down — rented Stucco older building.
$30,000

JAMES BAY TRIPLEX
$24,000
BLAIR SCOTT
386-2971 478-5912

12 UNITS 9.44 PER CENT
based on
1970 RENTS $150,000 8½ PER CENT FINANCE OWNERS PENTHOUSE SAANICH

Charman Pacific REALTY LTD.
ALF PORCHER
385-9765 384-6823

EXCELLENT 7-UNIT REVENUE Priced at $49,000 with approx. $5,700 per annum net return. Good older stucco bldg. In nice condition thru-out. Located in city on a quiet St. EMIL IZIK 386-0301 or CANADA PERMANENT TRUST 382-9191 (NEW MLS)

244 REVENUE PROPERTY

REVENUE PLUS ...

... your own beautiful home consisting of large living room with fireplace, dining room, good kitchen, 1 bdrm. on main floor and 1 bdrm. in bsmt. PLUS 5 one-bdrm. suites and 3 bachelor suites, each with large bathroom — all in top condition and producing good steady revenue. Priced at $76,500. (M.L. 5713). To view call CORETTA HOGARTH, 592-3537, or ADELLA DAVIS, 385-8264 or 592-2407.

BRAND NEW S X S DUPLEX

Located in Esquimalt. Lower levels of each side completely developed 4 bedrooms one side, 3 on the other. Features 4 bathrooms and 4 fireplaces. Over 3200 sq. ft. Truly excellent accommodation. Offers of $64,900. DAVE GIBSON, 388-5647 or HARRY PALM, 384-7229 or 592-2407 anytime.

ESQUIMALT S X S $46,900

Extremely well built. 2 bedrooms each side. Hardwood floors throughout. Full, high basements. Drive-in garages. Close to all services. Early possession. HARRY PALM, 384-7229, DAVE GIBSON 388-5647 or 592-2407 anytime.

DUPLEX SPECIAL SOOKE

This up and down duplex is only 1½ years old. Large living rooms. Each side has two large bedrooms. Wall-to-wall carpeting. Present revenue $360 per month. A real buy at $35,900. HARRY PALM 384-7229 or DAVE GIBSON 388-5647, 592-2407 anytime.

WHYTE & GOWER OAK BAY PROPERTIES LTD.
2227 Oak Bay Ave.

HENRY BITTERMAN LTD.
2700 Government 386-2971

SAVE ... $$$ ... HUNDREDS
Our Commission—only 4%
4% 4% 4% 4% 4% 4% 4% 4%

FAIRFIELD
4 SUITES
Each with bath — neat. Good condition — rented One block to Park. $42,000.

FERNWOOD
DUPLEX
Good up and down — rented Stucco older building. $30,000.

BLAIR SCOTT
386-2971 478-5912

FOUR SUITES BEACON HILL PARK AREA

Attractive four-suite property, close to the park and government buildings. Suites fully self contained — some furniture included. Property in tip-top condition and fully rented. Ideal situation for retired couple. Asking $48,000 with terms.
DON CLARK
MIKE RUSSELL
NATIONAL TRUST
388-5451 (24 hrs.)

INVEST
12 Unit Motel

Plus 2,000 square foot home for owner occupier. Plus 1.88 acre—390 ft. highway and 420 feet waterfront Zoned, motel, camper trailers, etc. Room for expansion, shows good return.

Also

1.25 acre commercial zoned land in rapidly expanding area. Beautiful development plans included in asking price.
Tom Duncan 477-2462 Al Peters 478-5992
W. J. Lindsay Ltd. - 386-3381

APARTMENTS

20 SUITES—Newer block close to downtown.
43 SUITES—Three years old, well designed block, close to the park.
44 SUITES—Five years old near government offices. Excellent 8% financing.
For particulars on these and many other apartment properties, call for appointment at your convenience.
ALMER OLSON, 384-8001
The Royal Trust Company

4-PLEX, 1½ LOTS

The 5th suite is partially completed. It's old and sound and close in where vacancies are practically nil. Rents presently $505 per month. $42,500. Call 384-8001 DAR GARSIDE.

3-YEAR-OLD, 3 bedroom, side-by-side duplex, treed sewered lot, same price as above, $6,000 down. Call 384-8001, DAR GARSIDE, The Royal Trust Co.

EIGHT RENTALS CHOICE PIECE OF REAL ESTATE

Yes, over 10,900 sq. ft. of land on Quadra Street. Lot size is 65'x168'. There are 7 furnished rentals plus a 2 bedroom suite for the caretaker or owner. MLS 5552. Drive by 3579 Quadra Street and then phone:
RICK KINNIS
388-4271 477-9394
J. H. Whittome and Co. Ltd.

4 SUITES

All self-contained with own bathrooms, fridge and stove and 1 bedroom. Located near all facilities. $37,500. Doug Bowen, 385-2481.
Swinerton, Stewart Clark, Ltd.
1318 Blanshard

UNDER CONSTRUCTION UP-ISLAND Mostly 2 bedrooms, with view over 15% return on cash flow only, down payment just under $160,000 or what can you invest? One of the best or the best offering today. For sale by A. M. Cohen at 386-8321, Homefinders, Wall and Redekop.

GOOD BUYS

3 DUPLEXES—2 of unusual design, only 6 yrs. old. Each suite 2 BRs, fridges and ranges included. Rents $165 per suite. Tenants pay own heat and hydro. Priced at $34,900 and $35,990 on adjoining properties. 1—older near Jubilee at $35,000.
GERRIT KLOOTWYK
386-3231 479-3313
Block Bros. Realty

21 SUITES 4 YEARS OLD

Located in prime rental area this attractive frame building shows an excellent history. 7 two-bedroom units, 13 one-bedroom units and 1 bachelor suite. Asking $283,500. To obtain full details call:
BILL KNOWLES 385-7761 (24 Hrs.)
D. F. Hanley Agencies Ltd.
"We Work Trades"

244 REVENUE PROPERTY

OWNER SAYS "SELL"

Yes, the owner of this fine fully equipped Rest Home, licensed for 12, wishes to sell this fine home that is located in the heart of the ROCKLAND area. The home is on two lots and has been well maintained throughout. If you have been considering a REST HOME, A GUEST HOME, OR A LARGE GRACIOUS RESIDENCE IN A FINE AREA, then be sure and see this. Listed at just $87,500 and was appraised in 1972 in excess of $110,000. Terms are excellent. Trade your home in this great revenue producer. For further information call
384-8126 J. F. COLWELL 592-9828
PEMBERTON, HOLMES LTD.

INVESTMENT OPPORTUNITY

This 14-suite apartment may be yours, on very favorable terms to a party with approved credit. The 14 suites are spacious, warm and built in 3 units, all heated by a central hot water system. Located in the Fort-Cook area its present value is quite apparent, and holds considerable future potential. The price is $107,500, about 1-3 down, and the owner will carry the balance at lower then the current rates of interest. At this price it shows a nice return and if you can qualify for these terms call:
STAN WINTERBOTTOM
385-3435 598-2253
P. R. BROWN AND SONS LTD.

NOT "JUST A DUPLEX"

But a 6-month-old real home with income where you will have privacy, convenience and comfort. Each side of this side-by-side rarity has large living room, equipped kitchen and laundry rooms, 3 bedrooms, 1½ bathrooms, wall-to-wall shag throughout and full draperies. Easy financing is available now, as the vendor promises to carry a generous second mortgage. Hurry for this one. $60,900. GLEN NICHOLLS, 388-6231, Island Pacific Realty 479-5911.

DUPLEX ESQUIMALT

2 bedrooms and 1 bedroom. This property is apartment or condominium zoned. Good investment. Lot about 51x117. Offers accepted on the asking price of $33,600. Call:
JOHN HOLMS of JACK MEARS OAK BAY REALTY LTD. 386-2291 anytime

6-SUITE APARTMENT—$80,000

Modern stucco building in prime rental area.
3—1-Bedroom Suites.
3—Bachelor Suites
No drive-bys. Details by appointment. Call Almer Olson, The Royal Trust Company, 384-8001.

4 PLEX

Excellent location—close to city centre. Each unit approximately 1200 sq. ft. 2 bedrooms, living room and dining room. Self-contained hot water heating system to each apartment. Present rent schedule shows excellent return —Could be increased. Asking $65,000. Terms. For further particulars and viewing this exclusive please call
ALAN WESTGATE
386-2111 686-3423
MONTREAL TRUST CO.

DELUXE APT. 32 SUITES

No vacancies. Excellent location. Top quality w-w. Elevator and parking. Laundry room and storage. Oil fired hot water. 9¼% 1st mtge. $270,000. Full Price $475,000.
Leighton Noble, 386-2955 or 658-8968.
Mayfair Realty

DESIRABLE LOCATION LARGE HOME REVENUE

Beautiful older Tudor styled home in the Rockland area. Converted to rest home and licensed for 15 guests. Excellent condition throughout and priced at $90,000. For detail and viewing please call HERB McDANNOLD 658-8844 or CANADA PERMANENT TRUST. 382-9191 (Excl)

THREE HOUSES M-2 ZONING

Central Location offering present revenue with good holding for future development. Property zoned for possible motel use. Price of $103,000 includes all 3 houses which must be purchased together. For detail and viewing please call HERB McDANNOLD 658-8844 or CANADA PERMANENT TRUST, 382-9191 (MLS 5295).

16 SUITE APARTMENT
NEW CONSTRUCTION NO VACANCIES

9½% Mortgage, $34,000 gross.—On one acre of land—$245,000. BOB DAVISON, res. 477-8692 or OLYMPIC REALTY LTD., 385-5741.

REST HOME

Licensed for nine guests with separate 4-room, modern suite for owner who wants to retire. Reduced to a firm price of $37,500. Extra 60x132' lot available both for only $49,000. ML 4027. Call Harold Ware of Gardner Realty Ltd., 385-7721 or 598-4358 (Res.).

BEACON HILL PARK $35,000

Up and down duplex with nice owner's suite, has extra revenue in basement. To view this character home, call
IRENE VAN or VERA FRIEDRICH
384-9191 386-2911 598-2610
Homefinders, Wall and Redekop

EXECUTIVE DUPLEX WITH PENTHOUSE

Many good features, 9 B.R., 7 bathrooms, 5 fireplaces. A must to see at $126,000. Call LARRY QUAGLIOTTI 388-6231 or Island Pacific Realty 479-6609.

SxS DUPLEX

Immaculate and spacious. Close to Beacon Hill Park and sea. Listed at $49,500. Exclusive with Mrs. O. Zachary, 386-7521 or 592-2265 Boorman Investment Co. Ltd., 1111 Government St.

DOWNTOWN APARTMENT, 16 suites, 2 commercial, solid building with elevator, $190,000. Gross $26,800. Mortgage approximately $114,000, 9%. Owner, 385-8464.

20 DUPLE XTYPE 1-BEDROOM units available for moving. Open to offer. 477-4159

245 REVENUE PROPERTIES WANTED

20 - 30 SUITES WANTED

My client has instructed me to select a 20-30 suite apartment for his approval. He is ready, willing and able to buy, and has up to $125,000 available for a down payment, with impeccable credit, but the property must show a reasonable return on the investment and be subject to a careful scrutiny of the operating statement. Call Humphrey Golby, 592-6730 or J. A. Henderson Realty Ltd. 385-9741. Quick action will be taken on right property.

WILL PURCHASE Your APARTMENT BUILDING
(Up to 48-Suites)
Only SERIOUS SELLERS With BONAFIDE STATEMENTS PLEASE!
Call or Write
NACEL PROPERTIES LTD.
3620 Tillicum Rd.
Ph. 386-0070 24 Hrs.

SELL AND LEASE BACK

Sell your business premises and lease back. Investor wishes to purchase a small modern commercial building to lease out. Up to $150,000. Please contact
386-7521 ERIC GRAHAM 656-4489
BOORMAN INVESTMENT CO. LTD.
1111 GOVERNMENT ST.

PLEASE WANTED, DUPLEX

Side-by-side or up-and-down or even an in-law suite would be suitable. We must purchase this week. Charman Pacific Realty Ltd. Call Len LeDoux at 385-9765 or 382-9852.

SELL IT FAST Through CLASSIFIED

247 COMMERCIAL OR INDUSTRIAL

WAREHOUSE CLOSE-IN 15,000 SQ. FT. PLUS

Factory frame building. Sprinkler system, air exhaust, concrete floor throughout—10,000 sq. ft. high loading or storage. 3000 sq. ft. open storage, 50' set-back unloading, parking area on frontage. Loading entrances will handle large vans. Dry sheltered area to rear, large yard space, 900 sq. ft. front offices. Zoned Light Industrial. Asking $250,000. Phone F. COLOMBIN, 385-3033 or OLYMPIC REALTY LTD. 385-5741.

20,000 Sq. Ft. $45,000

Zoned C1 with 1,000 sq. ft. building on one lot and one lot vacant. Favorable indications to C-2 zoning. Situated on busy thoroughfare with 170' frontage. Choice property for present or future development Contact Cliff Salmond at 385-7721 or 477-3626, Gardner Realty Ltd.

2 LOTS—OLDER BUILDING RIGHT IN TOWN $65,000

Ideal for storage or single use office building, needs complete renovation, but in ideal location for small contractor, manufacturing agent, etc. Has two street frontages.
F. WILLS 598-3344
JACK MEARS' OAK BAY REALTY LTD. 3618 SHELBOURNE

COMMERCIAL ZONED BRENTWOOD BAY

Approx. 1 acre level and cleared. sewer and water lines. Ideal location for shops and offices. Price $85,000. For complete details, phone: Al Vickers at 385-3435. P. R. BROWN AND SONS LTD. 762 Fort Street.

WANTED COMM. & IND.

We still have a number of clients anxious to purchase property in this area. If you are considering selling it would be to your advantage to call—
WAYNE SCOTT, 479-6087 or STAN JAMES, 592-3740
Mayfair Realty, 386-2955

CASH OUT NOW

We have been instructed to place two sums of money approx. half a million and a quarter of a million, in a suitable lease back on a business block, small shopping centre, motel, hotel. This money must be placed before the end of the year. Call WESTERHAM ESTATES LTD 382-6151
JACK DOBSON 658-5676
VICTOR SMITH 383-8593

ONE-BEDROOM BASEMENT HOME 1308 GLADSTONE $22,000

Commercially zoned but good home for couple. Lge LR, K, with BR and bath. Furnace heating and lot with fruit trees. Good holding property. For detail phone HERB McDANNOLD 658-8844 or CANADA PERMANENT TRUST 382-9191 (MLS 5671)

ZONED LIGHT INDUSTRIAL

10 Offices — 4000 ft. ground floor. Commercial Rental — Modern — On 1 acre — Burnside East — $300,000. Call BOB DAVISON, res. 477-8692 or OLYMPIC REALTY LTD. 385-5741

INDUSTRIAL ZONED ACREAGE

Centrally located approx. 4.5 acres zoned for warehousing, processing, manufacturing, truck depots, storage yards, and almost all other uses. If you have a need for part or all of this acreage, contact Owen Richman, c-o C. and R. Investments Ltd., between 9-4 p.m. Monday-Friday, 382-9252.

THREE LOTS M-2 ZONING $103,000

Investigate this property with possible motel potential. For details and viewing please call HERB McDANNOLD, 658-8844, or CANADA PERMANENT TRUST. 382-9191 (MLS-5293).

SPARLING REAL ESTATE

Brentwood Bay, 2 acres commercially zoned, on strategic corner, $130,000 with terms available. 656-1622, residence 652-3219.

ASKE HOLDINGS LTD.

Company requires commercial lots big or small, with or without buildings. Please call 656-1162.

MAYFAIR AREA, BUILDING suitable cabinet shop or similar light industrial use. Rent or sell. 658-5953.

NEW COMMERCIAL BUILDING, $410,000, $160,000 cash. 382-9607.

250 HOUSES FOR SALE

BLOCK BROS.
1800 Blanshard
3636 Shelbourne
1949 Sooke Rd.

UNIQUE DESIGN IMMEDIATE POSSESSION $37,900

A well-constructed, 3 bedroom one level home designed for family living. Spacious living room features open beam ceiling, larg fireplace and wall-to-wall shag. Kitchen with breakfast bar has built-in range, oven, fridge and air conditioning unit. Two extra rooms with private bath could be in-law suite or additional bedroom and den. Double carport. Situated in Langford on fully fenced and landscaped lot. To view please call
Mike Ryland 478-5561, 478-4761

NEAT AND COZY COLWOOD $35,900

Just one year old, this beautifully kept 3-bedroom home can be yours before Christmas. Step-saver kitchen, cozy dining rom and comfortable living room with brick fireplace will delight the home maker. Sliding glass door to sundeck. Wall-to-wall throughout, 1½ bathrooms and loads of closet space. Large landscaped lot. To view please call
Mike Ryland 478-5561, 478-4761

URGENT SALE — 2 YEARS OLD, 3-bedroom, basement home near Sidney. Carport under. Lot 61'x120' with large fenced back. Living room with FP. Dining room, attractive bright kitchen with Dutch door onto sundeck. Bright bathroom, large master bedroom. Cathedral entrance. Roughed-in plumbing down. On sewer and water. Taxes $428.14 gross. Phone 656-1725 to view. No agents.

3 BEDROOM HOME, 1350 SQ. FT. Living room, wall-to-wall with fireplace, dining room wall-to-wall, 1½ baths, utility room. Electric kitchen built in, half basement with fireplace. Established lawn, landscaped. 752-6364 evenings. Qualicum Beach.

ROOMY

3-bedroom, 2-step home, hardwood floors, fireplace, extra bright large kitchen, dining room, separate garage, $29,500. Capital Region Agencies, 656-3951, Jim Sloan 656-5311, Jim Jones 656-4597.

2 BEDROOM, DEN OR THIRD bedroom, living room, fireplace, kitchen, dining room, full basement with extra room. Drive in garage. Lovely garden and fruit trees. $29,900. McRae St. 1637. 388-9380.

ATHLONE WOODS AREA

Charming ranch style quality home, 3-bedroom, large living and dining rooms, basement, very large lot with trees. $43,500. 477-8545. No Agents.

GORGE-BURNSIDE, BY OWNER, comfortable stucco house, large living room, separate dining room, $34,900. No agents. 383-5972.

MAYFAIR DISTRICT, 1-BEDroom cottage, large yard with fruit trees, under $20,000. 479-5695 after 6.

ROY OVERTON CONTRACTING Specializing in residential additions. Phone 384-5503.

250 HOUSES FOR SALE

D. F. HANLEY AGENCIES LTD.
3293 DOUGLAS ST.
385-7761
OR
3021 SHAKESPEARE ST.
388-4294

Mmmm FRESH AIR

If a BRAND NEW Home in a country-clean atmosphere and town convenience is your goal, check this! 1200 sq. ft., feature fireplace, sundeck, large family kitchen, 1½ bathrooms, 100% nylon, W-W carpet throughout, 3 bedrooms and full, daylight basement. Set all this in a 75x120 beautifully treed, landscaped lot, throw in a glimpse of spectacular Saanich Inlet and you have a most attractive total package for only

$38,900

And, remember, your present home can be "Guaranteed Sold." Call:

BILL BATES 385-7761 OR LORNE BARR 388-4294

—D.F.H.—

OPEN HOUSE OPEN HOUSE SAT. 1-4:30 P.M.

At 4198 Stillmeadow. Drive out Metchosin Rd. past golf course, turn left onto Witty Beach Rd. 5 bedrooms, 1½ bathrms., full basement, huge living room with split slate fireplace. Situated on 2.1 acres, this home is priced to sell at $49,900. MLS 5452.

BILL CARNEGIE
385-7761 (24 Hrs.) 478-6476 (Res.)

—D.F.H.—

RANCH STYLE ELEGANCE

This beautiful, long, low, 3 bedrm. 2½ bathrm, full basement rancher is set high on a huge, well treed and beautifully landscaped property in the Mt. Douglas—Cedar Hill Area. You will realize that this is a very large and dramatic home as you stroll around the completely fenced grounds with its lush green lawns, artful gardens and secluded patios. Elegance and spaciousness are apparent from the moment you step into the entry hall. As you pass from room to room you are immediately aware of the drama of decor and design alike. If this sounds like the dream home you've been waiting for, I would ask you to please call for further information. The many, many features of this fine home, offered now at $57,900, are just too numerous to list. (New MLS)

STEVE MOONEY
385-7761 (24 Hrs.) 477-4197 (Res.)

—D. F. H.—

COUNTRY SETTING ROYAL OAK

Attractive, spotless well-built, 3 bedrm, full basement home on a large lot with a good garden area. Well landscaped. Fireplace in LR. dining area, large kitchen. Quick possession. Owners leaving for Mainland. Asking price: $34,950. New MLS. To view call:

BILL BATES
385-7761 (24 Hrs.) 592-4077 (Res.)

—D. F. H.—

S x S Duplex 3 Bdrms. Each $46,500

This quality built, 13 year old building is an excellent investment. Stucco exterior, plaster interior. Each side has 4 pc. bathrm, full bsmt. with Dr. ln. garage, room for 4th bedrm. and plumbed for washer and dryer.

SCOTT KENDREW
385-7761 (24 Hrs.) 385-6262 (Res.)

—D.F.H.—

4 BEDROOMS $23,900 Town and Country

Newly decorated inside and out. New wall-to-wall carpeting throughout. New roof, new bathroom, full basement. Copper plumbing, new furnace, 100 amp. wiring. Hurry, this home will sell quickly. New MLS.

Bill Carnegie
385-7761 (24 Hrs.) 478-6476 (Res.)

—D.F.H.—

BRENTWOOD $37,900

This brand new, 3-bedroom, 2 bathrm. home offers over 1,200 sq. ft. of modern living. Large living room with fireplace, quality carpeting throughout. Beautiful view from sundeck of dining room. Kitchen with eating area. Situated on large treed lot. To view call

Greta Hofmeister
385-7761 (24 Hrs.) 382-2096 (Res.)

—D.F.H.—

Good Investment Warehouse

Just 2½ yrs. old with excellent tenant. 9,200 sq. ft. includes office space completed, 4 bays, 3 bathrms. Situated in city close to Mayfair. Asking price $165,000. Make us an offer.

Sheila Pepin
385-7761 (24 Hrs.) 388-6176 (Res.)

—D.F.H.—

OPEN HOUSE 1:30-4:00 P.M. SAT., OCT. 13 1418 RYAN ST.

Unique spacious home on treed lot. 2 bedrooms plus den. 1½ baths. Full basement. High location. $35,900.
477-9336 IAN RUDIAK 388-4294

—D.F.H.—

OPEN HOUSE SACRIFICE Sat. 1:30-4:30 Must Be Sold 4402 Columbia

A good combination—owner desperate and new growth area—makes this 15 yr old home a terrific investment. Over 1600 sq. ft. of living including modern kitchen, L-shaped dining and living room, 4 bedrooms, 4-pce bath, and new rec. room. Come out Sat. and see for yourself. (Corner of Columbia and Hawthorne just off Majestic). MLS 5668, $32,900.
PHIL WARREN 388-4294

—D.F.H.—

250 HOUSES FOR SALE

D. F. HANLEY AGENCIES LTD.
3293 DOUGLAS ST.
385-7761
OR
3021 SHAKESPEARE ST.
388-4294

OPEN HOUSE
SAT. 1:30-4:30 P.M.
128 ST. LAWRENCE (JAMES BAY)

Compare the solid value of this older home in perfect maintenance. New roof, new 220 amp service, copper plumbing, neat as a pin in and out. Cozy living room tastefully decorated and newly carpeted. Lge dining room with fireplace, family sized kitchen. 2 lge bedrooms up (gleaming fir floors). Full basement for ample storage. What offers on $21,900?
598-4631 TONI CANNON 388-4294

—D.F.H.—

WHERE'S YOUR MOTHER?

If she's in an apt or trailer why not have her stay in the in-law suite in your own home. This home contains L.R. with F.P., lge kitchen, 4 good size bedrooms plus 4 pce bathroom on main floor, 2 pce upstairs and 4 pce in basement. "So!" If you need a place for your mother and 4 bedrooms give me a call to see this priced at $35,900. MLS
388-4294 LORNE D. BARR 382-3826

—D.F.H.—

BOORMAN INVESTMENT Co. Ltd. — 386-7521

OPEN HOUSE BRENTWOOD-BUTCHARTS AREA OFF WOODWARD DR. (FOLLOW ARROWS)
SAT. 1-4:30 P.M.
MON. 1-4:30 P.M.

Under construction, gleaming white three-bedroom basement home with ensuite plumbing and sundeck, grounds to be levelled and shrubs placed in front yard. Underground wiring, all new home area. See it now, pick your colors, carpeting etc.
Price only $36,000
Other time appointments.
Please call
386-7521 STAN CORNISH 592-6079

OPEN HOUSE 2-4:30 SAT. 1419 CRADDOCK ST. $29,900 ESQUIMALT

A sparkling white stucco bungalow situated on a quiet cul-de-sac. Spacious kitchen — living room with fireplace — through entrance hall, third bedroom in full basement, new furnace. (MLS).
IAN BOORMAN
386-7521 592-3335

CENTRAL SAANICH PANORAMIC VIEW

Quiet, high location only 15 minutes from downtown Victoria. Large living room with stone fireplace, dining room. Large kitchen with E.A., 4 bedrooms. Full basement with rumpus room and fireplace 100x150 ft. landscaped lot. Only $47,900. To view call.
386-7521 DEL HOEGI 383-1640

CORDOVA BAY SEAVIEW

Located in the most beautiful section of Cordova Bay amongst expensive homes; outstanding landscaping in the whole area. Main floor alone is 1,500 sq. ft. plus 1,200 developed in basement with large rec room and 2nd FP. There are 5 bedrooms, 2½ baths (master with 4-pce. ensuite). An excellent buy at $52,900. (5041). For appt. to view please call
GISELE SAMEC
386-7521 382-8743

CADBORO BAY TEN MILE POINT

Be the first to enjoy this beautiful new luxury home located on a quiet cul-de-sac of other prestige homes. The living room has a feature fireplace of unusual design, dining room with adjoining sundeck, three bedrooms, two bathrooms. High basement with roughed-in recreation room, bedroom and bathroom for further development as required. Good, low interest rate financing available. (MLS 5643).
$57,200
386-7521 ERIC GRAHAM 656-4489

SUNSHINE AVENUE $43,700

1200 square feet, 7-year-old bungalow with carport. 14'x17' sunken living room with in-line 14'x12' dining room — both w-w carpet. Full basement with large recreation room. 3 bedrooms with ensuite plumbing. MLS 5592. For appointment to view, please call
386-7521 JIM DAVIES 598-4728 (anytime).

CHARACTER HOME $32,900

Attractive area of Victoria, 2-bedroom plus one in high basement on corner lot. Real family home offering L.R., D.R., fireplace, kitchen with eating area. Verandah and separate garage. (MLS 5673) To view please call
MARGARET MARUSIN
386-7521 592-2214

LIVE IN BEAUTIFUL BROADMEAD FOR $53,500

Spacious living room and dining room complete with rich wall-to-wall carpeting, rock fireplace, and glass doors to the secluded wooded garden setting. Three bedrooms, two bathrooms. Brand new and a delight of fashion and design throughout. See it with — MLS 5712.
ERIC GRAHAM
386-7521 656-4489

1111 GOVERNMENT ST.

Montague
1028 BLANSHARD 384-9318

DUPLEX OR FAMILY HOME

This attractive older home with bay windows and a balcony is located in a well maintained area close to all facilities. The main floor consists of two bedrooms, family-kitchen, bathroom and living room. Complete 2-bedroom suite with private entrance upstairs—to help with the payments. Double carport off lane. Try your offer on asking price of $35,900. To view call Art Mauger 386-7462 (rest.) or 384-9318 (office).

SIDNEY HOME, FOR SALE BY owner. Lovely almost new split level home. 3 Bedrooms, rumpus room, large living room with fireplace. Bay window. Large lot on quiet cul-de-sac. Close to stores, schools, hospital, beach, etc. Front yard nicely shrubbed landscaping. No agents. 10293 Sparling Pl 656-3907. $37,500 firm.

2 BEDRM. BSMT. HOME. ½ BLK to bus and shopping. Assume the financing—it's great. $20,000.
Mary McGuire 479-7668
Douglas Realty Ltd.

250 HOUSES FOR SALE

CANADA PERMANENT
ON DOUGLAS AT FORT

Guaranteed Sale

Before you list find out how this can work for you. 382-9191.

OPEN HOUSE — $38,900
SAT. 1:30-4:30
329 SABINA PLACE

New listing in popular Thetis Heights. 3 BR, full Bsmt home in immaculate condition on well landscaped lot. Quiet cul-de-sac. Bright kit with eating area, separate DR, FP in LR. Gleaming hardwood flrs. and freshly painted. 4½ yrs new. Lge rec-rm area partially finished, plus 4th BR roughed in down. For prior viewing: PATRICK DOERKSEN 478-3432 or 382-9191.

OPEN HOUSE
FRIDAY and SATURDAY 2 to 4 p.m.
PRICE REDUCED FOR QUICK SALE
$38,400
VENDOR STATES "HOUSE MUST BE SOLD BY MONDAY!"

Above average family home 4 BRs, plus den, 1½ baths, lge kit, LR with FP, finished rec-rm and laundry area in good bsmt. Well kept back yard, newly fenced, Hillside Plaza area. For viewing please contact JACK NELSON 477-6235 or 382-9191. (MLS 5650).

EXECUTIVE HOME INCOMPARABLE OCEAN VIEWS WITH OVER 8 ACRES

All ocean view. Can be subdivided to ½-acre lots. Great potential here, the home is one of the finest executive homes in the Greater Victoria area. Built of the best material, under supervision of the present owners in 1966, leaded windows, hand adzed ceiling beam, extra heavy shakes, built-in gun rack, china cabinets, etc., are just some features. The area is zoned for subdivision to ½-acre lots, building permission will depend on water availability which is a problem at present; however wells may be possible. Terrific investment. $175,000. GRAY LAITE, 656-5267, SID HASLAM, 477-1994 or 382-9191.

$32,900—BRING YOUR CHEQUE BOOK
TERRIFIC VALUE TWO BEDROOMS AND DEN

Landscaped privacy in this spic and span one level home. Masterfully decorated thru-out. Fireplaced LR, hardwood fls, all lge rms, over 1200 sq. ft. and its a buy. SID HASLAM 477-1994, GRAY LAITE 656-5267 or 382-9191.

UPLANDS WATERFRONT 1.36 ACRES $165,000

Beautiful large home of superb quality and charm located among tall oak trees whose landscaping, gardens and view are probably the finest in Victoria. This distinguished home possessing excellent family living on 2 levels has both leading to the delightful terrain. Best of construction embracing 4 bedrms., 2 bathrooms, large kitchen, built-ins, wet bar in entertaining rec. room. SID HASLAM 477-1994 or GRAY LAITE 656-5267 or 382-9191.

OAK BAY BEAUTY VIEW OCEAN AND UPLANDS GOLF
FAST OCCUPANCY IF NEEDED

A top quality home in this best location. Hardwood fls (parquet entrance), plastered walls, 2 levels plus part bsmt. Private gardens, 2½ baths (master ensuite) 2 FPs, paneled den plus extra office. 1966, one owner. $70,000 GRAY LAITE 656-5267, SID HASLAM 477-1994 or 382-9191. MLS 4950.

A LOT FOR SO LITTLE SMALLER HOME, CLOSE IN $16,500

Zoned for light industry but recently updated and ideal for a couple. New furnace, new bathrm, 1 BR, plus 2 extra rms for hobby or extra BRs. GRAY LAITE 656-5267, SID HASLAM 477-1994 or 382-9191. (MLS 5665)

BEAUTIFUL SHAWNIGAN LAKE

Live in this home all year round have your own dock, plenty of privacy, lge LR, FP, DR and cabinet kit, oil heat, 3 BRs. KEN WRIGHT 598-2183 or 382-9191.

ST. JOSEPHS SCHOOL AREA

Bungalow 2nd time on market! A delightful retired mans dream home. Everything you have always wanted in a home. Entrance hall, comfortable LR with FP. DR, cheery compact kit with utility rm off. Plumbed for washer and dryer. Lots of cupboards. Oak fls thruout, 3 BRS. Dainty bathrm, 4 ft cement crawl space. Parking for 4 cars. Workshop. Peach, plum and other small fruits. Shrubs galore in easy care private rear garden. On sewer, bus and schools within ½ block. Screens on all windows. Only 15 yrs. old. Taxes $1.00 a day. To see this lovely home call JOHN DUNICK at 382-1671 or 382-9191 now!

ONE ONLY GORDON HEAD

It's almost finished. If you like this most desirable area in Gordon Head, then this is for you Nearly 1400 sq. ft. — carefully built 3-BR home — full bsmt. Call now and arrange to see it with MAUDE DOBSON 658-8837 or 382-9191. (MLS).

3-BEDROOM—BASEMENT THETIS HEIGHTS—½ ACRE

Immediate possession on this lovely 12-yr.-old home with 4th BR in full bsmt. Brand new on market. Well landscaped and treed for seclusion. Priced to sell at $38,000. To view call PATRICK DOERKSEN 478-3432 or 382-9191.

PRESTIGE LOCATION SOUTH OAK BAY $42,500

This beautiful 2-BR home cannot be duplicated anywhere in this desirable area at this price. Featuring a lge. LR with FP and lge. DR. W-W carpet throughout. Immaculate and tastefully decorated. The grounds are a gardener's paradise. For viewing please call HERB McDANNOLD 658-8844 or 382-9191 (EXCL.).

UNIVERSITY-MT. TOLMIE AREA NEW LISTING 3-BEDROOM HOME

Immaculate 1275 sq. ft. custom built no-step home. Convenient location on lge. lot with fruit-trees. Quick possession and priced to sell at $37,900. Hurry, as it will not last long. To view please call HERB McDANNOLD 658-8844 or 382-9191.

ONE-BEDROOM, BASEMENT HOME 1308 GLADSTONE $22,000

Commercially zoned but good home for couple. Lge. LR Kit., with BR and bath. Furnace heating and lot with fruit trees. Good holding property. For detail phone HERB McDANNOLD 658-8844 or 382-9191 (MLS 5671).

THREE HOUSES M-2 ZONING

Central location offering present revenue with good holding for future development. Property zoned for possible motel use. Price of $103,000 includes all 3 houses which must be purchased together. For detail and viewing please call HERB McDANNOLD 658-8844 or 382-9191 (MLS 5295).

DESIRABLE LOCATION LARGE HOME REVENUE

Beautiful older Tudor styled home in the Rockland area. Converted to rest home and licenced for 15 guests. Excellent condition throughout and priced at $90,000. For detail and viewing please call HERB McDANNOLD 658-8844 or 382-9191 (Excl.).

GRATIOUS HOME WITH ACREAGE $69,950

Lge. older home — 5 BRs., den, rec. rm., in excellent condition throughout with 1.63 acres park land. Located near to Victoria. EMIL IZ'K 386-0301 or 382-9191. (MLS 4893).

$26,900 JUBILEE HOSPITAL

All the rooms are extra large, three bedrooms upstairs with bathroom, downstairs includes bathroom, kitchen and large dining room, spacious living room with fireplace. Full basement with a complete electric train layout for the kids. This was a duplex and has just been renovated into a family home. In this location this will not last long.
JIM LOISELLE 383-4568
BLOCK BROS. REALTY 386-3231

LANSDOWNE — RICHMOND, $37,000. Living room, hall, 2 bedrooms, study, lovely family kitchen, panelled walls. Wall-to-wall, well kept garden and garage. Evening, 592-4716.

250 HOUSES FOR SALE

WALL & HOMEFINDERS REALTY LTD. REDEKOP

DOUGLAS STREET 386-2911

OPEN HOUSE
SAT. — 1:30-4:00 P.M.
3991 CENTURY AVE., MLS
3-bedroom stucco house, fenced in garden is children's delight. Full basement with 2 finished rooms. Built-in range; draperies included, make an easy move. For further inquiry, please call JANINE HALL 386-2911, 592-6826

OPEN HOUSE
SAT., OCT. 13
12:00 P.M.-4:30 P.M.
SHAWNIGAN LAKE — $45,500
Between village and Legion Hall on Mill Bay Road. 1 acre lot. Large 3-bedroom home — wall-to-wall fireplaces up and down. 2 full baths.
ART EVANS, 658-8924, 386-2911

OPEN HOUSE
SAT., OCT. 13
1:30-4 P.M.
3155 LYNNLARK PL. (COLWOOD)
2 bedrooms on the main floor. Large L-shaped living-dining room. Large kitchen with lots of cupboards. Downstairs has 1 finished bedroom and 1 roughed-in plus a recreation room finished in a Spanish motif (includes furnishings). There is also a three-piece vanity bathroom down and room for future development (kitchen etc.) This home is only 3 years old and is a real pleasure to show. MLS No. 5718. For prior viewing call.
PAT BARBER or BOB CARBY, 386-2911.

COLWOOD
4-year-old, 3-bedroom home designed for family living, close to schools and grocery shopping. Nearly 1,200 sq. ft. up plus lots of room for development in full basement. Hardwood floors throughout, fireplace, sundeck, carport. Large lot, low taxes. Priced to sell at $36,900. To view, please call
MARILYN MOORE 478-2482, 386-2911

NEW LISTING
COLWOOD
$48,000
—large sunken living room.
—2 stone fireplaces
—2 bedrooms and den
—3 bathrooms
—Wall-to-wall carpeting
—built-ins: wall vacuum, etc.
—shake roof, slate-cedar siding
—excellent financing.
YOU CAN MOVE INTO THIS QUALITY MEDALLION HOME ANY TIME AFTER NOVEMBER 1ST.
To view, call
RUTH SALAGA, 479-5632, 386-2911.

ROYAL OAK — $42,500
Enjoy peaceful living on spacious property and yet close to city. This is a good family, 4-bedroom home. Full basement, 2 baths (1 up and 1 down), drive-in garage, close to schools. EX. To view, call
JULIE MANNESS, 386-2911 or 479-8019.

LANGFORD—$31,500
Well maintained, 11 year old home situated on 50x193 ft. lot. Two bedrooms on main plus 3rd bedroom, recreation room and utility area in full basement. Large living room, hardwood floors. Eating area in kitchen. Carport, large sundeck, quiet area, low taxes. To view, please call
MARILYN MOORE 478-2482, 386-2911

FAMILY HOME
VIC WEST — $28,500
Handy location, close to everything. This older but well cared for stucco home has 3 or 4 bedrooms, attractive living room with fireplace, large kitchen with eating area (utility off), cement basement, oil heat. Only 5% down with reasonable monthly payments under the new C.M.H.C. program if you qualify. To find out if you do, please call
BARBARA RAWLINGS 386-2911, 383-5435

LAKEHILL — $36,900
Beautiful 3-bedroom home with a 4th in full high basement. Large, bright kitchen with built-in counter top range and oven. Rec room downstairs. Fully fenced lot is 76x109. A real good buy! See it right now.
SHIRLEY MOLLBERG 386-2911, 478-5327 anytime.

COLWOOD—$39,900
Year old 3 bedroom, full basement home situated on 1-3 acre. L-shaped living and dining room with panelled feature wall—fireplace, wall-to-wall throughout, bright kitchen with eating area, master bedroom has ensuite plumbing. Patio, carport. A must to see. Courtesy to all realtors. Phone for Appointment now.
SHARON GILL, 478-3312 or 386-2911
ERIC HODGKINSON 382-0047 or 386-2911

CARNARVON AREA
$39,500—MLS 5685
3 bedrooms plus 1 in full basement. Spacious living room with fireplace. Treed lot and drive-in garage. Close to bus, schools, shopping and beach. For further details, call
JANINE HALL 386-2911 or 592-6826

$36,900—McKENZIE AREA
Exceptionally clean, well kept 3-bedroom full basement home off McKenzie Avenue on quiet street. Close to schools, buses, transportation etc. Extra bedroom and rec room in full high basement. Drive-in garage. Large fenced lot for children.
HAROLD BARBER 479-6479 or 386-2911

$35,500—DUPLEX
Older but modern. Upstairs has large living room, large bedroom, large kitchen and eating area with sunporch off. 3-pce. bathroom, entrance from grand hall on main floor. Downstairs consists of living room with fireplace, ballroom size dining room with fireplace, kitchen and dinette, 2 bedrooms, 3-pce. bathroom, extra 2 bedrooms and rec room in full high basement.
HAROLD BARBER 479-6479 or 386-2911

$34,500—LANGFORD AREA
Split level newer home on quiet street, 3 bedrooms, living room, large kitchen and dining area, 4th bedroom in basement. Oil heat, electric hot water. Lovely corner lot.
HAROLD BARBER 479-6479 or 386-2911

LOOKING FOR VALUE?
Here it is. A brand new listing of a beautiful split level home. 3 bedrooms, large family sized living room and dining room with lovely fireplace and wall-to-wall carpeting. Kitchen has eating area and built-in dishwasher. Large double garage for mum and dad's cars. Easy to care for large lot on quiet cul de sac of lovely homes. Asking $43,500. MLS 5755. To view, call
JACK GREENWOOD 386-2911 or 384-5228

NEW LISTING
Tremendous family home, only 7 years old. Three bedrooms, separate dining room, plus eating area in kitchen. Large living room with fireplace. On sewer, and low taxes. One of the best values on today's market! Asking $37,900. MLS.
LOLA CLARK 479-3010 or 386-2911

CITY TRUST
477-9551

TOWN AND COUNTRY
Large two-bedroom home in excellent condition located on a 12,000 sq. root lot which has future development potential. There is a third bedroom and a huge rec. room in the basement. Asking price $36,500. For viewing call Dave Taylor or Bill Sidhu, 477-9551.

VICTORIA WEST — VACANT
Only $33,900 will buy this 4-year-old, three-bedroom split level home. There is a very bright and cheery in-law suite in the basement. The lot is 50x120 and good for gardening. To view call Bill Sidhu or Dave Taylor at City Trust, 477-9551.

RESORT MOTEL-WATERFRONT
There are twelve units, six of which are de luxe, plus comfortable owners quarters. Over three acres of commercial zoned property, 270 feet of waterfront. Located on incomparable Salt Spring Island. The asking price of $166,000 is very realistic considering potential for expansion. For further information call Dave Taylor at City Trust, 477-9551.

RETIREMENT HOME, FAIRFIELD by the park. 1126 Leonard. $34,900. 479-1870.

250 HOUSES FOR SALE

Montreal Trust

1057 FORT 386-2111

TUDOR STYLE — OAK BAY
SPECTACULAR VIEW
A charming home with ever changing views of the straits and the Olympic Mountains. This home features good sized living room and dining room, four bedrooms plus a large study, and wall-to-wall carpeting. Here is a home that provides all the modern conveniences yet maintains that old country charm. (MLS) 5244 To view this family home at the asking price of $69,500.00 Please call
386-2111 A. D. WHEELER 477-4789

A PRESTIGE HOME
NEW IN "CADBORO BAY"
PRICED AT $57,200.00
A high quality, stucco and stone home with shake roof, on recently developed street, 1480 sq. ft. with gracious entry, large living room with raised hearth fireplace, dining room, kitchen with eating area and plenty of beautiful cabinet work. Plus access to large sundeck for both kitchen and dining room. 3 large bedrooms, master ensuite — full basement. Ready for future development. Double carport. MLS No. 5643.
386-2111 WELLS HOOKER 592-7515

CADBORO BAY
RANCHER WITH VIEW
An immaculate 15-year-old home, recently modernized and redecorated inside and out. This property features a view of Mount Baker, large entertainment sized rooms, 3 bedrooms including a huge master bed-sitting room, a lovely glassed-in den that provides a distant view of the Olympic Mountains across a pleasant parkland, a full high basement and a secluded easy care garden. (MLS 5619) This lovely home is reasonably priced at $54,900. To view please call
477-4789 A. D. WHEELER 386-2111

NEW LISTING
PRIME CEDAR HILL
Terrific family home close to schools, buses and shopping centre, in tip-top condition, comprising
—Bright living room with fireplace and wall-to-wall carpet
—Separate dining room, also wall-to-wall
—Sparkling 4-pce bathroom
—2 good-sized bedrooms (both wall-to-wall)
—Convenient kitchen with eating area
—3rd bedroom downstairs
—Plus in-law suite or addition family living if desired
—Filtered swimming pool and deck.
This home is one you shouldn't miss — it has so much to offer it deserves your attention at $35,900. Call now for further information and viewing.
HAZEL RAVENHILL
386-2111 598-1381

ROCKLAND — $47,500
Spacious family home in desirable executive residential area. Three bedrooms, one and a half bathrooms. Large living room with fireplace, big dining room and kitchen, den or fourth bedroom. The home is situated on a quiet street close to all conveniences. Deep secluded lot. Large 8% mortgage. MLS. To view this fine home or further information please call
MICHAEL McKENNA
386-2111 592-3611

NEW EXCLUSIVE LISTING
SOUTH OAK BAY
$49,900
It is a pleasure to offer this charming four-bedroom home, recently decorated and in excellent condition in this most desirable of residential areas. The home is located on a quiet street of other well maintained homes, walking distance from Windsor Park, the marina and the golf course. The lot is deep and well landscaped. A large 9 1/2% mortgage is presently on the property and can be assumed or increased at current rates. For further information and to view this fine family home please call
MICHAEL McKENNA
386-2111 592-3611

J. D. BOSDET LTD.
120-727 Johnson St. 386-3128

GORDON HEAD
$47,500
Delightful 1600 square foot split level home, featuring 3 large bedrooms on the upper level with a view of Haro Straits from the master bedroom. On the main floor: the large living and dining rooms and ample kitchen. On the lower level a delightful family room with 2nd fireplace: workshop and part bath. Price includes fridge, stove, dishwasher, and some carpets and drapes. See this attractive home NOW! By appointment only.

BLENKINSOP AREA
$32,900
Country atmosphere, immaculate 3-bedroom home. Living room, fireplace, separate dining room. Full basement. Lovely garden, close to schools and transportation. MLS. 5688.

GORDON HEAD
$37,900
Only a few months old, in an area of all new homes. WW carpet throughout. 3 bedrooms. Master en-suite. Lovely living room and dining room with a large sundeck. Full basement ready for development. MLS 5476.

Close to Racquet Club, $42,900
Clost to shopping, schools and University. 3 bedrooms. Large living room and dining room. WW carpet. Lovely rec room plus 4th bedroom and 2-pce. bathroom downstairs. MLS 5440.

REDUCED
$43,500
3.24 acres of nicely treed property, close to town in the Royal Oak area. 1-3 selectively cleared for whatever. Ideal building site is also offered on this secluded acreage. MLS 5740.

CORDOVA BAY
SEAVIEW
Over 1500 sq. ft. of living with a total of 5 bedrooms, 2 1/2 baths, large living room and dining room with R.H. fireplace opening out onto sundeck. Double carport, 85x130 lot. Asking $52,900. MLS 5041.

For 24-hour service call:
Bruck Pollok 385-2651
Alice Moore 592-4529
Ed Kratt 382-0660
Office 386-3128

HENRY BITTERMAN LTD.
2700 Government 386-29?1
SAVE . . . $$$ . . . HUNDREDS
Our Commission—only 4%
4% 4% 4% 4% 4% 4% 4% 4%

2 BR. WATERFRONT
SOOKE
130 feet of waterfront Cozy home — 2 years old — Also — Cabana cabin Garage — workshop, Greenhouse — landscaped. Boat anchorage nearby.
$40,000
BLAIR SCOTT
386-2971 478-5912

UNIVERSITY AREA—NEWER 3 bedroom full basement home with lge. L.R., D.R., and kitchen. 1 1/2 baths main. Two nicely finished rooms in bright roomy basement plus 3 pce. R.I. bath. Laundry area, oil-O-matic heat. Sundeck, carport. EXCELLENT BUY. Call Ken Jensen at Jensen & Lund Realty 388-6407—592-9079.

CITY-WIDE APPRAISAL REALTY
383-4614 478-5763

250 HOUSES FOR SALE

FOR SALE — Royal Trust — THE SIGN THAT SELLS

3400 DOUGLAS ST.
384-8001

OPEN HOUSE, SAT. 1-4 P.M.
4964 GEORGIA PARK TERR.
3-bedroom sea view treed lot. Main floor consists of 3 bedrooms. Living rm. with fireplace and glass doors to sundeck, dining rm., elec. cabinet kitchen with fan and built-in range, 2 bathrooms, in the full cement basement there are 2 bedrooms, 1/2 bath, rumpus room with fireplace and bar, large games room, wired for dryer, plumbed for washer, carport. $52,900. MLS. 5041 Prior viewing call STAN SAGE or J. MAYBIE, 384-8001.

OPEN HOUSE
SAT. 1:30-4 P.M.
4683 DEERWOOD TERRACE
See display ad on financial page Friday Times, Saturday Colonist. JEANNIE DEWHURST 384-8001 or 477-6040.

OPEN HOUSE SAT. 1:30 - 4 P.M.
4638 AMBLEWOOD DRIVE
See display ad on financial page Friday Times and Saturday Colonist. WALLY MILLIGAN 384-8001 or 598-2017.

JUST LISTED
COUNTRY LIVING
AT $34,500
A lovely two-bedroom home situated on a gently sloping view property .34 acres in Central Saanich. Living room with L-shape dining room, raised hearth fireplace. Huge master bedroom, third bedroom and recreation room with fireplace in basement. Quickly call JOYCE MILLER or JOHN MORRY to be first to view this new exclusive listing. Adjacent .49 acre available at $14,500. 384-8001.

SIDNEY
WATERVIEW
$37,500
Charming family home only 6 years old, featuring large living room, sunny kitchen with sliding doors to large sundeck. 4-pce. bath, 3 bedrooms, full basement with rec. room and 2 extra bedrooms. Large 78x175 lot. Early possession. Make an offer. 384-8001. PETER TERVEER, 479-1588.

CITY LOCATION TREES
BRAND NEW
$47,950
This brand new home features lovely living room with wall-to-wall carpeting. Large dining room with French doors to sundeck. Kitchen with walnut custom cupboards and eating area. 3 excellent sized bedrooms, good bath and 1/2 bath off master bedroom. Full basement with lots of room for development. Sliding doors to patio. Completion date November 1. Be first to see this with PETER TER VEER, 384-8001.

CENTRAL SAANICH
1/2 ACRE
2-bedroom bungalow 7 years old, large living room with fireplace, sliding glass doors off dining room leading to large sundeck on southern exposure with full advantage of the evening sun. Sweeping views from the dining room and well planned kitchen featuring knotty pine cabinets and nice eating area. Completely finished rec room downstairs with bar and fireplace. An excellent buy at $45,900. To view call MERYLE or CHES HAYS 384-8001 or 477-8324.

LANSDOWNE AREA $37,500
Charming 2-bedroom home in this lovely area. Featuring living room with leaded glass windows. Good-size dining room. Kitchen with double stainless steel sink. 2 bedrooms and 3-piece bath. Full basement with extra bedroom and family room, Gardener's paradise on manicured 88x120 lot. Call Royal Trust Company — Peter Ter Veer at 384-8001.

Douglas Realty Limited
385-8784
12 CENTENNIAL SQUARE

DECORATORS
Here is a clean, solid, 3-bdrm. older home with fireplace and bsmt. which could use your artistic talent. Simpsons-Sears area. $28,500.
DONNA PRETULA
385-8784 385-6389

ALSO
3-bdrm., 20-yr.-old stucco bungalow needs T.L.C. but well worth it. Lot size 60x120 in a good area, close to K-Mart. M.L.S. $28,900.
DONNA PRETULA
385-8784 385-6389

GORGE AREA—$26,500
Redecorated 2-bdrm. home in choice quiet area. Don't worry about financing, the vendor will carry an agreement for sale. View today — move in tomorrow! M.L.S. 5651.
RICK KALLSTROM 385-8784 anytime, STEVE SIMPSON

VR. VICTORIA REALTY LTD.
3477 SAANICH RD.
386-3585

OPEN HOUSE
558 PHELPS AVE.
SAT. 1:30-4:30
THETIS HEIGHTS
LOVELY SETTING
$37,500
9 PER CENT FINANCING
Immaculate THREE BEDROOM, ground level entry, charming home, situated on an extra large lot with 102 ft. frontage. Featuring living room with floor to ceiling fireplace, dining room with adjacent sundeck (over the carport). Dandy kitchen with built-in bar. Attractive 4-pce. bath. Lower floor comprises an extensive development area (partially completed), roughed in bath, large utility and workshop. Surrounded by good homes in a treed, fully serviced location. IMMEDIATE POSSESSION. Full price $37,500, 9% financing could be assumed. MLS. DON MUNRO 386-3585, res. 477-1705.

BAZAN BAY
$39,500
This .62 of an acre, treed lot, many bearing fruit, has an unusual 3-bedroom log house, which has had the exterior stuccoed. The living room has log walls and a stone fireplace. [illegible] seaview from the front windows. The full basement has a rec room and extra bedroom. To view call Neva Pennie, 386-3585. MLS.

CORDOVA
BAY
SEA VIEWS
Unique 3-bedroom (no basement) home with luxurious carpeting throughout. Nestles on .4 acre of pretty treed, easy care lawn. Secluded and quiet. Features L-shaped dining room and large living room with a grand rock fireplace. Many built-ins, especially in kitchen and utility room. Attached quality garage and workshop, large covered sundeck — panoramic ocean views. 1 1/2 baths and hot water heating. Price: $57,900.
MILDRED STAPELLS
M. P. TELLIER SECURITIES LTD.
386-7551 477-4860

DELUXE 3 BEDROOM TOWNhouse, 1 1/2 bathrooms, pool and sauna facilities. To view phone 477-1073 or 477-1659.

250 HOUSES FOR SALE

WALL & HOMEFINDERS REALTY LTD. REDEKOP

1820 BLANSHARD ST. 386-8321

ESQUIMALT DUPLEX
$34,000—3 bedrooms up and 2 bedrooms down. 10 years old. To view call John Norton at 388-6162 or 386-8321. MLS 4935.

ROYAL OAK — 4 BEDROOMS
Real family home — you can feel the happy atmosphere. Living room with fireplace, dining room two bathrooms full basement with rec. room — excellent lot. Price $42,500. Call John Jenkins at 386-8321.

BURNSIDE GORGE AREA
Owner must sell before the 15th. Make an offer on this 4-bedroom full basement home. H.W. heat and fenced corner lot. Call right now Pam Haere at 386-8321. MLS 5632.

"FAMILY HOME"
Family accommodation at its best!! 5 bedrooms, full basement drive by 1228 Pembroke street. Then call Gordon B. MacDonald to get price and financing details. 386-8321.

SOUTH SIDNEY — $45,200.
Five bedrooms — large corner lot — quiet location in attractive surroundings close to the sea. MLS. To view call Fred Molyneaux at 386-8321 or 658-5429.

$29,900
Fruit trees in town. 3 bedrooms, wall-to-wall in living room, with fireplace — well-kept yard. Need more information call Pam Haere at 386-8321, MLS.

OPEN HOUSE — SATURDAY
OCT. 13
4260 WILKINSON ROAD
SALESLADY IN ATTENDANCE.
HELEN PHILLIPS
2-bedroom retirement or starter home, immaculate inside and out. Charming country setting, fruit trees. All for $25,900. Phone 386-8321 or 386-9062.

VICTORIA WEST
$21,200
Two-bedroom — excellent starter home — new wiring — furnace and hot water tank — interior nicely decorated — MLS 4982 — Call Fred Molyneaux at 386-8321 or 658-5429.

LANGFORD — 2 BEDROOMS
23,500 — basement — clean tidy 2-bedroom bungalow with covered carport — on good size lot. Quiet dead-end street. Call Margarat Bridger at 386-8321 or 592-4778 or Eleanor Bray at 592-1130.

VIC HIGH AREA — 5 BEDROOMS
Good family home, complete with rec room and laundry room, garage. Close to schools. MLS No. 5731. Price $29,900. Call Dave Roberts at 386-8321.

BLENKINSOP — McKENZIE AREA
Three-bedroom, family home on large lot. Spacious kitchen with built-in range and eating area — 13x18 living room with brick fireplace — extra bedroom. Rec room utility and drive-in garage in basement. $36,900. MLS No. 5447. Call George Philip at 386-8321 or 477-3170.

PRICES ARE RISING IN SOOKE
A bargain priced, one-year-old, 4-bedroom home with splendid views of Sooke Harbour. Owner is transferred to Victoria and must move at once. A good investment and a gracious home. Make your offer. List price $33,000. Call Joan Huckerby at 642-3788.

OPEN HOUSE
3084 MILGROVE ST.
$31,900—2 to 4 PM
Excellent buy. 4-bedroom family home. Gorge area. Fenced, H.W. heat, developed basement. Your Hostess Elsie O'Brien, 386-8321 or 592-0509.

JUST LISTED—$34,500
ALL THE ROOM IN THE WORLD!
Spacious 3 or 4-bedroom home in Cook-Hillside area. Close to schools. Located on a quiet, dead-end street. Drive by 1317 McNair St., then call May Hamilton at 386-8321 or 656-4692 to view or information.

LADIES BOUTIQUE—$9,500
Business opportunity at your fingertips, in good location. Five-year lease. For further details call May Hamilton at 386-8321 or 656-4692. MLS No. 5118.

OPEN HOUSE
SATURDAY, 2:00 to 5:00
1208 COLUMBIA DRIVE, BRENTWOOD
ATTRACTIVE NEW HOME ON A CHOICE VIEW LOT, NEAR SCHOOLS AND SHOPPING CENTRE.
This 3-bedroom home built by Mayhew Construction is tastefully decorated throughout and has many lovely features that make this an outstanding buy at
RON MACDONALD
386-2111 477-8956
MONTREAL TRUST CO.

OLYMPIC REALTY LTD.
385-5741

2 - 3 BEDROOM
$18,100-$19,900
With the $500 to $1000 cash and monthly payments less than rent, you may be able to relax in one of these beautiful condominiums located in choice area close to schools, shops, and transportation. Features wall to wall carpeting, ultra-modern electric kitchen, large storage areas. To view call ALBAN BOWES, res. 479-5693 or 385-5741.

IMPORTANT
CORNER
W. SAANICH RD.
Was spot zoned commercial. NOTE: 1.7 acre. Cozy 2-bedroom cottage, large old barn, outbuildings. Offers on $45,000. Phone F. COLOMBIN, 385-5741 or res. 385-3033. M.L. 5315.

15.5 ACRE—
EAST SOOKE
Over 800' on E. Sooke Rd. Gentle sloping land; some trees and seaviews. Surrounded by parklands and subdiv. developments. Asking $43,500. Phone F. COLOMBIN, 385-5741 or res. 385-3033.

SHAWNIGAN
LAKE
2 CABINS ON 62'
WATERFRONT LOT
Cabins in good condition. New wiring, indoor plumbing. Furnished incl. ranges, fridges, heaters. Asking $35,900 with $6,000 down. Vendor will carry balance. M.L. 5334 F. COLOMBIN, 385-5741 or res. 385-3033.

Island Homes Ltd.
386-7545
2504 DOUGLAS ST.

MOUNT TOLMIE—UNIVERSITY
Asking Price $38,500
Extremely well constructed 3-BDRM. home featuring the following; large well landscaped lot, very close to shopping, transportation and schools, sundeck, drive-in garage, good-size rumpus room. For viewing call Patrick Snow, 592-3931.

HARRIET-BURNSIDE
Asking Price $24,500
2-BDRM. home with W-W carpeting in living room, dining and bedrooms. This home has a full basement with 1 BDRM. down, copper plumbing, rewired, sundeck, carport and extremely close to schools, bus, and shopping. For viewing call Patrick Snow, 592-3931.

SORRY
SOLD OUT
But more new homes on the way in Gordon Head and Sidney for early spring occupancy. Reeson and Pinch Builders and Developers. For more information phone Dave Williams 388-4740.

250 HOUSES FOR SALE

WHITTOME'S

706 FORT ST. 388-4271

DRASTIC
REDUCTION
It's a steal $33,000 for 1290 sq. ft. 6 room stucco home only 5 years old. Full high basement to develop. Near schools, lakes.
RUTH LUKAITIS
388-4271 477-5306
SHIRLEY WILDE
388-4271 478-2459

OAK BAY $69,500
UNOBSTRUCTED
SEA VIEW
A really choice new listing in one of the most desirable areas of Oak Bay. A readily accessible beach is just a step from the front gate. Easily reached from den or kitchen is an utterly charming private, protected and sunny garden. The house itself has the warmth and character of a well maintained older home. There are 3 bedrooms and bath up, den with fireplace, 4th bedroom or office and bath on main together with inviting, many windowed living room and separate dining room with delightful views of the Oak Bay waterfront, of passing sailboats with the Islands and Mt. Baker beyond. In the basement a rec room and extra finished room with attractive sea view. Roof, copper piping wiring have all been cared for. This is another home to love. To view by appointment only call:
ELEANOR SANDERSON
388-4271 384-9610

218 ACRES
Metchosin District off Happy Valley Road. Asking $327,000.

WATERFRONT
3/4 Acre—70 ft. water frontage. All services. Asking $25,000.
388-4271 I. G. LIDSTONE 477-6450

GORDON HEAD
$42,750
This 3-bedroom home is situated in the most desirable part of Gordon Head on a large, nicely landscaped garden lot. Wall-to-wall carpet in the living room and dining room, bright, cheery kitchen with eating area overlooking the back lawn. The full basement has an in-law suite and there is ample off-street parking.
388-4271 JOE MANTON 382-5211

DON'T MISS
THESE!
11 Acres — Central Saanich — producing apple orchard with modern home, outbuildings, irrigation pond — OR — 11 Acres completely secluded with 35x96 ft. building, horse corral and loganberry farm.
To view:
388-4271 THE ZIEGLERS 592-1768

SIDNEY
2 large bedrms — entertainment size living rm, dining rm, bright cozy kitchen, roughed-in plumbing down, partially finished 3rd bedrm. and rec rm. $29,900. To view:
388-4271 THE ZIEGLERS 592-1768
J. H. Whittome and Co. Ltd.

HENDERSON REALTY
WE BUY, SELL AND TRADE
385-9741 ANYTIME

OAK BAY
BORDER
Where can you get four bedrooms, living rm. with F.P., dining rm., kitchen and full basement for only $29,900. Call C. W. Arnold anytime 592-6454.

HOME & REVENUE
Tremendous front to back older duplex in excellent condition. Each unit has lvg. rm., kitchen with large eating areas, baths and one bdrm. New wiring, plumbing and heating. Nicely decorated in and out. Private yard with storage shed and parking. Collect good rents or live in and have a low monthly payment. Good financing available. Close to town, stores and schools. Priced at a low $26,900. Located in the Bay-Cook area. MLS 5491
KEN MANN 592-7443 (Res.)
385-9741 (Bus.)

$74,500
WILL BUY
A beautiful spacious 3 or 4-bdrm. home in high Cordova Bay with unobstructed 180 degree sea view from —
—living rm. 23.6x14
—formal dining rm. 15x11.4
—ultra modern kitchen
—mstr. bdrm. 19.2x14 ensuite
You will also have a 34x14 family room with R.H. fireplace, separate billiard rm., huge sundeck, double C.P. and a life time hot water heating system. To view please call FRED SUTTON 658-5104 or 385-9741. MLS 5411.

$25,500
HIGH COOK
Retirement or starter special. Small compact 2 bdrm., dng. rm., lvg. rm. and full basement. New wiring, furnace, and H.W. tank. Suit handyman. Phone C. Arnold, 592-6454.

Engineered Homes
Canada's Most Honored Builder
NEW HOMES
IN
NORTHRIDGE TERRACE
On Vanalman Ave.
Call Anytime
Rowan Ragan 383-3826 Or Harry Atkey 598-1737

Engineered Homes
385-6211 19 Cadillac Ave.

4 BEDROOMS
IMMACULATE CONDITION; IMMEDIATE POSSESSION — OLDER HOME. WALL-TO-WALL IN L.R.-D.R. AND 2 BEDROOMS; THE OTHER 2 BEDROOMS HAVE NO. 1 FIR FLOORS; SEPARATE DINING ROOM, LIVING ROOM WITH FIREPLACE. BEAUTIFUL CABINET KITCHEN, VANITY BATHROOM, FULL BASEMENT WITH SEPARATE FRUIT CELLAR. NEW AUTOMATIC OIL FURNACE. AMONG NEW HOMES ON TREED LOT. 711 STATION RD., LANGFORD. FULL PRICE $29,800. CLEAR TITLE. HUGO HUCKER CONST. LTD. PHONE H. BLAKE, OFF. 382-9212, RES. 383-4372.

NEW HOMES
BY BUILDER
New three-bedroom homes now under construction and featuring carport, sundeck, fireplace and en suite bath, to mention a few. Priced from $39,900. Direct from builder! Excellent NHA financing available. Act now, call Dan Perman today at
KASAPI CONST. CO. LTD.
386-6191 EVENINGS, 479-7382

3-BEDROOM HOMES FROM $1395 down. 479-2412.

250 HOUSES FOR SALE

MAYFAIR REALTY

3153 Douglas St. 386-2955
WOODWARD'S MAYFAIR CENTRE

OPEN HOUSE
325 KER AVE.
SAT. 2-4 P.M.
See this very spacious 1500 sq. ft. family home in a very convenient location. Main floor has been completely remodelled. Lge. living room with fireplace, big separate dining room, family kitchen with sundeck off, 12x18 master bedroom with ensuite plumbing, utility room off kitchen. Full basement. Asking $35,900. FRANK BOUSFIELD in attendance. 386-2955 or res. 479-1000.

NEW—$37,900
BRENTWOOD
Over 1300 sq. ft. main floor in this quality-built Khahn home ready to move into Oct. 15. Living room with raised-hearth fireplace, dining room with sliding glass doors onto patio, family kitchen with sliding glass doors from eating area to patio. Three bedrooms, en suite bath with ceramic tile shower off master bedroom. Full, high basement pre-planned for easy development. Sewered lot, underground wiring, curbed street. 9 1/4% financing available. Trades accepted. To view, call GEORGE WALL, 386-2955 or 478-5681.

3 B.R. HOME
2 YRS. OLD
Yes, this townhouse offers 1500 sq. ft. of living accommodation includes washer, dryer, freezer, dishwasher, range and fridge and all drapes. You can't beat this at the price of $29,900. Yes, there is a living room, den, dining area and part basement, 1 1/2 bathrooms. Home is located near Simpsons-Sears. Owners have bought—for a quick sale, call ROMA NICOLL, 386-2955 or eves. 384-4827.

TOLMIE QUADRA
ASKING $28,900
Older, clean family home. Large lot, low taxes, separate living and dining rooms. Please call ROMA NICOLL, 386-2955, eves. 384-4827.

CLIENTS NEED
THE FOLLOWING:
(1) S X S duplex in G.H., O.B. or F.F. Must be fairly new and in top condition. $50-$60,000.
(2) Small character home with waterfront in 10 Mile Pt., G.H. or Cordova Bay.
(3) 4 B.R. older home on 1 or 2 acres for seclusion. $35,000.
(4) Modern stucco 3 BR, full bsmt. home near Simpson-Sears. Must have D.R. and roomy kitchen plus room for development in bsmt. THANK YOU. LEIGHTON NOBLE, 386-2955 or res. 658-8968.

WAITING FOR
A BARGAIN?
Here is a very comfortable home (3 bedrooms) in James Bay. Full basement — new wiring — OOM type heating — tiny lot that is easy to care for — large dining room — modernized kitchen — living room and gracious entrance hall on main floor — three bedrooms up — only $24,900 with low down payment. Call J. J. WILLIAMS to see this now — 386-2955 or res. 479-1163.

P.R.B. — P. R. BROWN AND SONS LTD.

UPLANDS
Outstanding residence offering quality, spaciousness and excellent taste in exterior and interior design. All large rooms, mammoth living room, oak panelled den with marble fireplace. Three bedrooms with the master en-suite with dressing room and bathroom de luxe. Only 6 years old and superb in every detail. $124,500.
MRS. BAXTER
JOHN EVANS
385-3435

—P.R.B.—

LUXURY HOME
Superbly built home for the discriminating buyer—over 1900 sq. ft. of bungalow, only minutes from town. Richly carpeted from the wide entrance hall to the 19x15 living room, 12x12 dining room and 3 bedrooms, with the master en-suite. Superlative family room with brick fireplace adjoins the modern kitchen. Many extra and unique features complete this attractive home. Price $59,800.
385-3435 477-4452
J. P. H. EVANS

—P.R.B.—

NEW LISTING
Low cost duplex, close in, on apartment zoned property. One side has 1 bedroom, living room, kitchen, 3 pce. bath, other side has 5 rooms, 3-pce. bath, stove and fridge. Clear title and only $28,800. MLS No. 5719.
TAN WINTERBOTTOM
385-3435 598-2253

—P.R.B.—

OAK BAY
McNeil and Victoria St. area. Attractive 2-bdrm, full bsmt. home, separate dining room, garage off back lane plus extra parking. A nice property in a sought after area. MLS No. 5628. Call anytime.
TED HUEBNER
385-3435 384-7555

P. R. Brown and Sons Ltd., 762 Fort St., Victoria, B.C.

SHAWNIGAN REALTY
Shawnigan Lake
Right across from the Shawnigan Lake Garage
383-0311 743-5311
Operated by Mr. John Ettema 26 years' experience

$38,900
LIKE BRAND NEW, COMPLETELY DECORATED 3-BEDROOM HOME. HARDWOOD FLOORS, DINING ROOM AND KIT. FEATURED FLOOR. LARGE SUNDECK. HOT WATER HEATING, FRAMED REC ROOM IN BASEMENT. EXCEPTIONAL VALUE.

$37,900
LIKE BRAND NEW, WALNUT PANELLED AND CARPETED, CATHEDRAL ENTRANCE. L-SHAPED LIVING AND DINING ROOM. SLIDING GLASS DOOR ENCLOSE PORCH. 2 BEDROOMS. HOT WATER HEAT. 2 ROOMS FRAMED IN LARGE BASEMENT.
GOEFF HODGSON
384-7474 383-0311

Bayshore realty ltd.
512 fort st. 388-6424

BY OWNER
Cosy 2-bedroom bungalow, LR with fireplace and wood panel feature wall, dinette off well-planned kitchen. Quality shag carpet throughout. Separate garage and storage. Principals only, $28,500. Phone 388-9247.

BY OWNER, 3-BEDROOM house, full cement basement, oil furnace. Fridge, electric stove. James Bay district. $20,000. 658-8751.

250 HOUSES FOR SALE

Western HOMES Ltd.

817 FORT ST. 386-3494

OPEN HOUSE
FAIRFIELD
Sat. 2-4 p.m.
1747 Lillian
Four bedrooms, two bathrooms, full basement, living room with fireplace, in-line dining room; separate accommodation with own entrance included.
Jack Davis
386-3494 (24 hrs.)

Super Pad
Newly Listed
$57,900
Architectural Designed "A" FRAME POST AND BEAM, featuring over 1,400 sq. ft. completely finished, two bedrooms, den, two bathrooms, twin carport, lovely slate floor entry, cute galley kitchen, dining room, plus a FLOOR-TO-CEILING fireplace in the entertainment-sized living room. The master bedroom is en suite — NOW GET THIS — is 23x11.6 and overlooks the living room and fireplace. If you've got class and can appreciate the perfect pad for the bachelor, bachelorette or swinging couple — CALL NOW! (5560).
Bill Wilson
386-3494 (24 hrs.)

The Most
For the Least
If you're looking for lots of accommodation at a reasonable price this is for you! 1500 sq. ft. with full basement. Ideal for one large family or someone looking for a good home with separate accommodation. Don't let the outside deceive you; there's loads of room inside. EXCLUSIVE LISTING at $34,500. For prior viewing phone:
Bill Wilson
386-3494 (24 hrs.)

University
$42,900
Family Home
Located close to UVic, this beautiful 3 bedroom (plus one in basement) home must be seen inside to be appreciated. Finished rec room, extra bath, many, many, extras. Vendors have bought and must sell quickly! (5440). VIEW NOW WITH:
Neil MacDonald
386-3494 (24 hrs.)

Byron Price and Associates Ltd.
804 BROUGHTON ST. 385-2458

TODAY'S BEST BUY
A ten-year-old duplex, which will provide you with a home plus $175 per month. Not a conversion. ML 4935. Price $34,500. Don Bacon, 385-2458.

"LAKE FRONTAGE"
COMPLETE SECLUSION
OVER 1 ACRE PROPERTY
Beautifully landscaped and manicured to "PARK LIKE GROUNDS." Conveniently treed offering seclusion. Lake water lines the back property. RUSTIC CHARM home with large living room, with Arizona stone fireplace, 2 bedrooms on main floor with one more on lower floor. Den, rumpus room with wall to ceiling fireplace. 2 sets of plumbing. Small separate guest house. Separate double garage. Full price $69,500. Phone Victor Wong 385-2458. No drive bys please.

UNIVERSITY AREA
3 Bedrooms—Plus
$47,900
MLS 5622
Built to be the owner's own home, this lovely home has many extras. Bay windows, quality wall-to-wall carpeting, lower floor for extra accommodation. Close to everything and a treed background. To view, please call Mrs. Leila Ryan, 385-2458 (antyime) or 384-3355 (residence).

$38,900 — AGE 1
8 3/4 PER CENT
MTGE. OF $24,500
MLS 5591
In beautiful condition, this three-bedroom home has carpeting throughout, lower level ready for rec room with fireplace, fourth bedroom and extra bathroom. Sundeck and extra parking, too.
(Mrs.) Leila Ryan
385-2458 anytime 384-3355 res.

UPLANDS
1600 SQ. FEET
7 YEARS OLD
DRIVE BY
3306 Henderson Rd.
Drive by this attractive 3 plus bedroom split level, 3 bathrooms, large recreation room with 4th bedroom off. EXTRA LARGE LIVING ROOM with fireplace, feature wall and wall-to-wall carpets. Many, many extra features such as solid maple cabinets and 17x37 ESTHER WILLIAMS SWIMMING POOL. INSTANT POSSESSION as home is now vacant. Drive right in. OPEN TO OFFERS ON ASKING PRICE OF ONLY $52,500 WITH TERMS TO SUIT YOUR BUDGET. For appointment to view call W. A. (Bill) Hodgson 385-8563.

C. J. McLEOD REALTY LTD.
2230 OAK BAY AVE
598-4567

OAK BAY
NEW EXCLUSIVE
Close to Marina with an unobstructed ocean view, this 4-bedroom family home offers a very special comfortable way of life. Steps from the den lead to a sunny protected patio surrounded by flowers and shrubs. Make an appointment to view this very special home priced at $69,500. Mrs. McLeod or Mrs. Hart, 598-4567.

2 OR 3-BEDROOM BUNGALOW
Lovely Tudorized retirement home. Living room with fireplace, large bedrooms, separate dining room, sunny kitchen, leaded glass windows. Fully landscaped, all fenced lot, separate garage, new roof. High Quadra area. Today's best buy at $28,900. Exclusive with FREDDY STARKE, 479-3866 or Island Pacific Realty, 388-6231.

BY OWNER
VIEW PROPERTY
3 bedrooms, 1 1/2 baths, wall-to-wall, fireplace, large lot, fruit trees, full basement, 1 1/2 years old, $40,600. Call 479-8067 or drive to 4009 Zinnia Road.

SOOKE ROAD
Pretty 1-bedroom home on almost 2 acres, INDUSTRIAL ZONING. Extra workshop. A chance for the man who wants to be his own boss — $42,000. Mrs. Petersen — 592-2431.
LANSDOWNE PROPERTIES LTD.

ESTATE SALE, MUNNS ROAD
5-year-old spotless bungalow, 1232 sq. ft., on 1.17 acres. No basement. Kitchen, dining room, living room with fireplace, 4 piece bathroom, 2 or 3 bedrooms, new wall-wall carpeting. Asking $32,000. Phone 478-6667 or 479-3084.

250 HOUSES FOR SALE

National Trust
SINCE 1898

2 OFFICES
HILLSIDE SHOPPING CENTRE
386-2961 or
DOWNTOWN, 1280 DOUGLAS
388-5451

OPEN HOUSE
SATURDAY 1:30-4:30
1055 BURNSIDE WEST
SECLUSION, OLYMPIC AND WATER VIEW— You must see this quaint 2 or 3-bedroom home in immaculate condition. Thickly carpeted separate dining and living room highlighted by a raised hearth fireplace. Massive master bedroom with french doors. PLUS EXTRA LOT, OR VLA. Hurry on this one. Asking $43,500. ML 5554.
SYL SHUMKA
386-2961 385-7373

FIVE BEDROOMS
BEACON HILL PARK
—Well-kept home
—4 bedrooms up
—1 bedroom on main
—Attractive living room
—Large dining room
—Off-street parking
—$35,900. Excl.
386-2961 BOB HUGHES 592-2128

OAK BAY — 1/2 ACRE
Solid stucco family home on quiet street, 2 bedrooms, bath, living-dining room in line on main, 2 bedrooms and bath upstairs. Full basement with rec room and fireplace. Parklike grounds, lots of privacy. $50,000. Exclusive with:
386-2961 RUDY ROST 658-5490

OAK BAY
LANSDOWNE
We have just listed a charming family home in a very desirable area. The spacious living room has an attractive fireplace with L-shaped dining area. There is a family sized kitchen, 3 bedrooms and a finished den or fourth bedroom in the full high basement. Asking $39,500. MLS 5685.
JUNE HOUGHTON
386-2961 477-6185

NEW - NEW - NEW
This three-bedroom home of over 1,200 square feet in the ever popular BRENTWOOD AREA is just completing construction. One and one-half bathrooms with a third "roughed in" in the full high basement. Soft, warm wall-to-wall carpeting throughout. Aluminum siding and wrap-around sundeck make this home excellent value at just $38,000. Clear title.
Remember your new home is just a hop, skip and a jump from marinas, terrific fishing, schools (3 blocks) and shopping centre.
MIKE RUSSELL
DON CLARK
388-5451 (24 hrs.)

GARDNER REALTY LTD.
899 FORT ST.
385-7721

OAK BAY
2438 LINCOLN RD.
Charming white stucco bungalow located on a quiet street only 2 blocks from Willows Beach and shopping. Has large entrance hall, living room with FP, oak floors, 2 good size bedrooms. Pembroke bath, kitchen with nook. Full cement basement with drive-in garage. Lovely landscaped garden, fruit trees and a back lane. Price $41,950. Viewing by appointment only. Exclusive with:
385-7721 BILL WEISS 385-5894

FAIRFIELD
152 JOSEPH ST.
Drive by but do not disturb owner. 7-bedroom older type but in good condition. 3 Bedrooms in basement, two on main floor, and two upstairs with extra sink and toilet. Living room and dining with wall-to-wall carpeting, oil heat. Fenced yard, separate garage. Full price asking $34,900. Open to reasonable offers.
385-7721 HAROLD WARE 598-4358

FOUR
BRAND NEW
HOMES
MT. TOLMIE AREA
Each home has approximately 1200 sq. ft. up with 3 bedrooms and en suite plumbing. Full or part basements. Close to shopping centres, buses etc. Choose your colours now. These homes will be completed in approximately 45 days. Trade-in your present home or let us sell it for you. Only 4 at $39,900. Exclusive with
CLIFF SALMOND
385-7721 477-3626

HOME
PLUS 2 LOTS
Located in an area surrounded by apartments. This large 2 bedroom, stucco bungalow is sound, has new wiring, copper plumbing, modern furnace. Decorate it—then move in with an eye to the future—or keep it rented. The price is right at $46,500. MLS 5743. For viewing call Bill Weiss at 385-7721 or 385-5894.

GARTHLAND DEVELOPMENTS LTD.

OPEN HOUSE
IN
Beautiful Brentwood
Sat. - Sun. 2-4 p.m.
on Wendonna Drive
Near Butchart Gardens
9 1/4% MORTGAGES
One sold Two to go
$38,900 — $39,900
Call Bill Middleton
388-9626, 386-1084

OPEN HOUSE
1:30-4:00
SAT., OCT. 13
1821 BELMONT STREET
Charming and gracious character home on minimim care corner lot. Comprises attractive entrance, living room with granite F.P., separate dining room, den with fireplace, 4 bedrooms and 2 baths. Hot water heating.
386-7521 Margaret Marusin 592-2214
BOORMAN INVESTMENT CO. LTD.
1111 GOVERNMENT ST.

ONE HALF ACRE
located in JAMES BAY in two lots with sound, older 3,500 sq. ft. 10 roomed house. This property is well suited for a FUTURE PUB, RESTAURANT, LOW RISE etc. Presently zoned light industrial, MLS. $75,000. Terms.
132 DALLAS ROAD
DESMOND HOLMES
384-8126 478-1227
PEMBERTON, HOLMES LTD.

STILL TIME
to choose your own colors and finishings for this lovely 3-bedroom, rural home. Now nearly ready for carpets and colors of your choice. You will be more than happy with the secluded charm of this delightful setting. All for $45,900. Capital Region Agencies 656-3951, Jim Sloan 656-5311, Jim Jones.

250 HOUSES FOR SALE

A. BERNARD and CO. LTD.
655 FORT ST. 384-9335

OPEN HOUSE
SAT. 2:30-4:30 P.M.
3490 MAYFAIR DR.
Excellent post and beam construction gives the feeling of airy spacious rooms. Large living room and dining room with gleaming hardwood floors. Laundry room off the housewife's dream ultra modern kitchen. Cosy den. Large Master bedroom with vanity bathroom. Two sundecks to enjoy the fabulous views of the city and the Olympics. The fully developed basement has a large family room, fireplace, and sliding glass doors to a nice patio. Full vanity bathroom, bedroom, and another roughed in with lots of storage space. Many extras in this beautifully appointed home. Possible VLA size lot with privacy. (MLS 5735). Priced to sell
$79,500
For prior viewing call Ron McConnan or Wil Wilson, 384-9335 anytime

GLEN LAKE
This immaculate 3-year-old family home had just come on the market. Located on a quiet cul-de-sac in an area of fine homes. It features 3 good size bedrooms on the main level—all with hardwood floors. Large living room with raised hearth fireplace. Family size dining room. Bright cabinet kitchen, with eating area. Lower level contains roomy self-contained IN-LAW SUITE with living room, bedroom, 4-piece bathroom, cabinet kitchen (Price includes stove and fridge in suite.) Sun deck, double driveway provides room for boat or trailer. This is an outstanding home. Close to all school levels, shopping, and transportation. Let me show it to you.
$42,900
WIL WILSON 384-9335, 477-4328.

BB — BROWN BROS. on LANSHARD
385-8771 (ANYTIME)

OPEN HOUSE
3361 Swindell Cres.
COLWOOD
Sat. 1:30-4:30
Large, nearly-new family home on landscaped lot, approx. 1/2 acre. 1430 sq. ft. with 3 bedrooms, full basement with 25'x28' rec. room, living room with feature fireplace 18x16, dinette 11 1/2x12 1/2. All wall-to-wall throughout. Bathroom in full ceramic wall tile. Modern, well-planned kitchen with custom built fixtures. Fully covered patio deck and carport, plus roomy 20x28 workshop. Heated pool with commercial filter. All ideal for family living on a quiet cul-de-sac near schools and playing fields. Price $46,900. Contact JACK NIXON or JOHN REYNOLDS to view. 385-8771 (anytime).

OPEN HOUSE
1459 Westall Ave.
Sat. 1:30-5:00
NEW LISTING—Ideal for the Retired. Cosy four-room home in immaculate condition. Secluded back yard, separate garage. Close to bus. Asking $26,900. DOUG LAWSON in attendance. Phone 385-8771 (anytime).

—JUST LISTED—
2025 Chambers
Neat, well-kept bungalow, 1,100 sq. ft. Large living dining room in-line, two bedrooms, master with twin closets. Three-piece bathroom. Beautifully landscaped. For viewing, call JOHN REYNOLDS, 385-8771 (anytime).

NEW HOME
GORDON HEAD
Sitting in a quiet treed cul-de-sac among other beautiful homes—shake roof, stucco and siding exterior. Three bedrooms, master ensuite, WW thru-out. Quality construction, full basement—3rd bath and fireplace R.I. Double-size sundeck and parking. Priced at $49,400. MLS. For more details and viewing, call REG SCHUMAKER 385-8771 (anytime) or 385-2829.

"Appraisals for all purposes."

John Bishop Ltd.
750 FORT ST.
(BANK OF B.C. BLDG.)
384-0581 (24 HRS.)

Waterfront Home
1760 Sq. Ft.,
4 Bdrms.
NEVER BEEN on the market since new (19 Yrs.) Lge. 22' Living room, Dining room, Kitchen with BIG Family room and Patio — Two full bathrooms (en suite) — Lovely DEN — LOW VOLTAGE wiring — Many extras — SECLUDED LOCATION — PRICE $54,000 — Mtge. $30,000. Must have 8 Hrs. notice to show.
JOHN BISHOP
384-0581

OAK BAY
OPEN HOUSE
3011 Foul Bay Rd.
We are moving after 20 yrs. in this beautiful "CLASSIC COLONIAL" Come between 2 and 4:30 p.m. on Sat. and Sunday. Main floor consists of cosy panelled den, 25x15 living rm., sep. 13x12 dining-rm., one bedrm., 2 piece powder rm. Modern family kitchen. Upstairs two bedrms. (17x13, 13x12), 4 piece bathrm. Full basement with rumpus rm. We are high enough to have lovely SEA AND MOUNTAIN VIEWS. Private sale. Call 479-5910.
PRICE
$56,900

OAK BAY
WINDSOR PARK
MARINA
Three bedroom house in this fine area. 1200 sq. ft. Structure can be renovated for business or commercial opportunity or used as residence. Fine holding property. Some financing, offers invited. Mrs. Wellings, 598-2733.

NICE RETIREMENT
HOUSE
$20,500 will buy this city property of one bedroom, living room, dining area and good kitchen. Nice garden and fruit trees. Some financing. Mrs. Wellings, 598-2733.
Roberts Investments Ltd 388-6691

RETIREMENT OR
STARTER
Delightful 2-BR home with extra BR and rec. room in the high basement. L-shaped living and dining room. Bright convenient kitchen. Beautiful hardwood floors, nicely decorated inside and out. Choice area just off Shelbourne, close to shopping centre. Priced for quick sale at $38,900. Trades considered. VACANT. Phone OWNER 592-4989. No agents please.

SEAVIEW, 3/4 ACRE, QUIET SECLUSION, 3 BEDROOMS, LIVING-ROOM WITH FIREPLACE, 2 BATHROOMS, FINISHED BASEMENT. NICE HOME FOR $66,000. 477-3003, MR. GARLAND.

ARDMORE
View acre treed lot. Beach access. 12-year-old, 2-bedroom, 2 baths, part basement. About $14,000 to one mortgage. 9675 Ardmore. Owner, 656-5174.

W. J. LINDSAY LTD.
304-723 Fort St.
386-3381

250 HOUSES FOR SALE

BLOCK BROS.

1800 Blanshard
3636 Shelbourne
1949 Sooke Rd.

NEW M.L.S. LISTING THETIS HEIGHTS

Fine three-bedroom home in area of new homes. Large living room with fireplace new wall-to-wall carpet over hardwood. Dining room, E.A. in kit. Basement development ideal for suite, has 13x30 rec. room with counter and sink, range hook up. Large bedroom. Large fenced garden area. Asking $37,900. Call Oliver Ker, 592-4450 — 477-1841.

OAK BAY

An executive split-level family home set in a secluded, beautifully treed garden. Patio off spacious family room. The kitchen is light and roomy, with a wealth of cupboards and counter area. 18' plus living room with attractive fireplace. Double carport. $57,500. Ted Walford, 598-1420 or 477-1841.

OPEN HOUSE FRI.-SAT. 3-6 P.M. 142 GOWARD RD. $53,900.00

Is this your little half acre? With trees, overlooking Prospect Lake. Close to riding, swimming, fishing, water skiing. In a neighborhood that you will get a friendly smile and a howdy friend. Luxuriously carpeted, sunken living room with a fireplace to dream by. Family room, kitchen and bedrooms, all on one level sundecks. Beautifully landscaped. (Mrs.) Pet Forbes, 477-1841, 383-2520.

SOOKE WATERFRONT

150 ft. facing Straits of Juan de Fuca. The fine 2-Br home has large rooms, a fireplace, and a full basement. The area, the setting and the garden are all excellent. A beautiful, peaceful place to live. $59,500. George Davies, 478-5561.

! ESCAPE !

from schedules, crowds, pressure, restrictions, hurry, dull routine. 7 beautiful acres of sea view property on Saltspring Island — yours to the high tide mark. Reasonably priced at $35,900. For further details call
Gail Jenkins at 478-5561 or 478-6458. MLS 5543.

GENERAL COMMERCIAL

Now is the time to get in on the fantastic growth of Langford. Tomorrow may be too late. I have recently listed two properties, side-by-side, with unlimited potential. Together they equal over 32,000 sq. ft. of property. Also included is a 3000 sq. ft. block building, and a 2-storey older home. Ideal for anything from health spa to theatre, to retail store, to shopping centre. Vendors are transferring. Courtesy to all realtors.
Mike Myers, 478-5561, 478-6349.

TOWN AND COUNTRY

DOLL HOUSE

for the first or second honeymoon. 1 BR home, beautifully renovated. New furnace and roof. Close to shopping and transportation. Lot 50x120. $23,900.
Vi Berringer 385-3693 478-5561 Olive Webher 478-7733

STARTER OR RETIREMENT

Excellent Glen Lake location. 2 bedrooms with massive stone fireplace in den. Oak hardwood floors in LR and BR. Large 70x150 ft. lot and kitchen with eating area. Separate utility room. For appointment to view call
Mike Myers 478-6349 478-5561 Norma Saunders 642-3455

LOOKING FOR QUALITY?

The building inspector says this 3-BR home is one of the best constructed he has seen. Brand new, of course, so you can move in at once. Ensuite plumbing off large master BR. Crestwood cabinets with built-in dishwasher. Luxurious feel to the shag carpets. A very well organized basement with bath and fireplace roughed in. Stone floor to ceiling. FP in LR. Some seaview through trees at rear. Compare others at $39,500.
383-1671 F. Craig 478-5561

REDUCED $5,000!! EXECUTIVE HOME COLWOOD AREA

If you are a couple or a couple with one older child and you want an entirely different 2 BR, 1,800 sq. ft. executive home, one that will amaze and charm your friends, then see this one. Completely equipped kitchen and sauna bath, family room, DR and LR all have glass doors leading to high sundecks, fabulous master BR with ensuite, secluded patio, large lot. This home is vacant, immaculate, 2 yrs. old and has been reduced from $58,000 to $53,000. Owner wants to sell — see it, you'll be glad you did.
386-3231 JEFF CHALK 477-8274

HAVE YOU OVER-LOOKED THIS?

Fairfield district, 3-BR home on an easy-care lot. Large LR with FP, DR with built-in buffet, large kitchen, full bsmt., modern heating, plumbing and wiring. A clean, bright home, close to shopping, bus and schools. Asking $36,900. For further information contact
DAVID R. NELSON
386-3231 384-6882

SEA VIEW PENDER IS.

Modern, attractive three BR home set high on a hill overlooking Browning Harbour, beautiful treed lot of 1.6 acres. Beamed ceilings in both living room and kitchen. Asking $39,800.
386-3231 JACK COOKE 477-4842

FIXIT BARGAIN $18,500

2-storey 2-BR home in James Bay on 60x60 lot. Presently rented for $150 a month. Land zoned for apartment. Weed it and reap! For information please call
386-3231 IAN BLAZEY 385-4581

THIS HAS TO BE A GOOD DEAL

Esquimalt, close to forces base, shopping, sports arena and transportation. 2 BRs on main, large kitchen and LR. Downstairs 1 BR plus 2-pce bath with duplex possibilities. Why not view this property and then try your offer on the asking of $34,300.
LOREA TUBB 656-5000
LINDA FAHEY 386-3231 656-1520

LARGE FAMILY HOME — SIDNEY

Custom built with many extras. The large family kitchen is truly a focal point in this young executive home. 2 BR, large LR, with FP, laundry area, DR. All on main floor. Downstairs 2 more BR plus rec. room all professionally finished. Asking price is $44,500. To view call
LINDA FAHEY 656-1520
LOREA TUBB 386-3231 656-5000

SECLUSION DEEP COVE

On approx. 2 acres of wooded wonderland is this immaculately kept home offering large LR and dining area. Two large BRs on the main floor, two 4-pce bathrooms. Modern kitchen with eating area, hardwood floors throughout, two large patios, lower level offers third BR, games room, 3-pce shower room and work room, all for the asking price of $57,500. Call
RUSS FITZSIMMONS 386-3231 or ROY ELDRIDGE

250 HOUSES FOR SALE

BLOCK BROS.

1800 Blanshard
3636 Shelbourne
1949 Sooke Rd.

LET'S TRADE

If you have a 2-BR home anywhere in the Victoria area and are looking for a larger home or a change of location please telephone me. I have the answer for a convenient and happy deal.
386-3231 KEITH McLEAN 598-3073

JACK MEARS OAK BAY REALTY LTD.

"The Professional People"

Coast to Coast Real Estate Service

2194 OAK BAY 598-3321
201-727 JOHNSON 386-2291
3618 SHELBOURNE 598-3344

OPEN HOUSE
SAT. 2:00 - 4:00
3112 QUADRA STREET
Income plus living. Licensed for 7 guests or tourist accommodation. This is a gracious older home and suitable for a family residence. Easily maintained yard with house in solid condition. For further particulars please contact HAROLD WHILEY at 592-2798 or BILL MOHR at 477-1741. Office 598-3321.

OPEN HOUSE
SAT. 2:00 - 4:00
2713 SOMASS DRIVE
We are able to offer this lovely Beach Drive home at a special reduced price as the owner has purchased a new home. Seaviews for you plus delightful spacious grounds (and flowing creek running thru) add up to luxury living for you and your family in Oak Bay. From the spacious entry hall leading to the entertainment-size living room, greatly enhanced by the special effect of the decor to offer warmth and comfort to you and your guests. After dinner in the formal dining room, relax on the 20-foot deck and watch the boats go by or stroll through your secluded garden and inhale the fresh sea air. The master bedroom is twice the size of most and has closets galore with built-ins and lighted and mirrored dressing area. This 4 bedroom plus den offers much, much more. Now only $69,800. MLS 5434. For prior viewing call CONNIE O'REGAN at 598-3344 or 477-4231 or DOLLY RENFREE at 598-3321 or 385-0509.

YES, A HOUSE FOR $16,900 IN VICTORIA
A five-room house with a lot 30x132. One bedroom, electric heat, 100-amp. wiring. Copper plumbing, ready to move into. For real value contact RUPERT GRANT at 598-3321 or 598-2763.

GIFT FOR YOUR FAMILY NEAR UNIVERSITY
This seven-year-old 3-bedroom, split level executive home is surrounded by stately oaks and high fence offering absolute privacy for the swimming pool in the luxurious garden. Gracious living room with corner cantilever fireplace and large picture window featuring good quality wall-to-wall throughout. Dining room, large kitchen with plenty of quality cabinets. The lower level is completely finished with entrance to garden and includes rec. room, one bedroom, laundry room and a 3-piece bathroom including shower, all this for only $52,000. PLUS the ULTIMATE in heating (hot water!!!) Don't be disappointed, please call ALBERT ROBERTS at 598-3321 or 598-3980.

SOME HAVE IT — SOME DON'T
And this dandy 4-bedroom split level has all the features you could ask for — fireplace in spacious bright living room — dining room with glass doors to patio — mom will love the roomy kitchen with eating area and loads of cupboards — Two full baths, one ensuite — landscaped lot, part left in natural state — Double drive-in garage, paved driveway. This home is located in an executive area and is a winner all the way at the price of $53,900. MLS 5712. See this fine home with PHYLLIS CAMPBELL at 386-2291 anytime.

MAYFAIR
Needs redecorating, but basically sound. 2 bedrooms. Basement, Fireplace. Large kitchen. $25,700. MLS. Call: JOHN HOLMS at 386-2291 anytime.

CENTRAL SAANICH KEATING RIDGE HALF OF AN ACRE SEA VIEW
Quality 7-year-old home in quality residential area. 3 bedrooms, large living room. Conversation room. Separate dining room. Sundeck above double carport. Full basement with family room and fireplace. Front garden includes pools, fountain and waterfall. Sunken patio and barbecue. Extensive outdoor lighting. $67,900. Call: JOHN HOLMS at 386-2291 anytime.

WHY PAY RENT
When you can own this comfortable 1-bedroom home close to all amenities. Some work has been done, some left to do. Excellent potential as a starter, retirement or rental and priced right at $16,900. For further particulars call: PETER CHARLESWORTH at 386-2291 anytime.

IN BEFORE WINTER
This home is freshly decorated and immaculate to please the most fastidious. 3 good sized bedrooms, large living room with fireplace, in-line dining room, handy kitchen with eating area. Down has a spacious revenue suite all on a nicely landscaped garden lot. $49,900. Call: ROY GOULD at 386-2291 or 384-1563.

RURAL SECLUSION
$23,000
Here is a dandy little 2-bedroom home on a lovely high secluded lot that will help a couple or young family combat the high cost of living. Keep a few chickens and enjoy this rural setting not far from town. For further information please call: BARBARA BOLLI at 386-2291 anytime. MLS 5717.

CLOSE IN
RENOVATED: NEW CARPETS
Fully redecorated inside and out. Wall-to-wall throughout. 3 bedrooms, stove, and fridge included. Perfect starter, or good for rental. Fireplace. $25,900. Call C. WONNENBERG 598-3344. MLS 5732.

NEW HOME
NORTH SAANICH
Beautiful 3 bedroom home. Wall-to-wall carpet throughout. Master with ensuite. Rough in for 3rd bath, in full basement. Large 100 ft. wide lot. Priced at $45,000. For more information on above, call: B. JOHNSON or W. MICHAELS at 598-3344.

GORDON HEAD
Approximately 3 month old, 3-bedroom home in an area of new homes. Large living room with fireplace, sundeck off dining room; 2 bathrooms, all floors carpeted. The full basement is roughed in for rec room, bedroom, and bath. Cathedral entrance. Very reasonably priced at $39,500 MLS 5476. AINA MELDERIS 598-3344 or 382-6543.

THE WORLD AT YOUR FEET
The view is spectacular from this 3-bedroom Medallion home, with den and recreation room. Possible in-law suite, large lot. Located near UVic and Camosun College. Priced at only $79,500. MLS No 5517. JOHN A. STEWART-WILLIAMS, 382-0242.

This charming 3-bedroom home is located on a quiet street near the Uplands. Family room and recreation room. Beautifully landscaped with an easy-care lot. MLS No 5619. JOHN A. STEWART-WILLIAMS, 382-0242.

BY OWNER
3-bedroom, full basement home. Games room, large living room with L-shaped dining room, wall-to-wall carpet. Carport, sundeck. Close to schools. Asking $36,500. Principals only. 385-6647.

250 HOUSES FOR SALE

Island Pacific Realty

3200 QUADRA 388-6231

OPEN HOUSE

ALL DAY SAT: 1-4 P.M.
573 LANGHOLME PLACE
2 bedroom ranch style home. Large cedar style plank barn living room with shag fitted carpet. Picture window looking on to huge sundeck. New stairway with wrought iron surround. Sep. dining room bright sunny kitchen with double S-S sinks. Situated on corner, fenced lot on cul-de-sac. For earlier viewing call me now. CONNIE WEYLER, RES: 592-1961 or 388-6231.

HAMPTON PARK

2 or 3 bedroom basement home with separate dining room. Large fenced yard. Rugs and appliances included. $32,500. MLS. Call HAZEL CAMPBELL 382-8956 or 388-6231.

EXTRA SPECIAL

No-step quality home close to Hillside Plaza. Completely carpeted, custom kitchen. Covered deck to treed yard. Must be seen to be appreciated. Call HAZEL CAMPBELL 382-8956 or 388-6231.

CLOSE TO WOOLCO

Two bedrooms, LR and DR with large kitchen, nice fireplace. Fenced yard with separate garage and workshop. Asking $27,900. IRENE DALZIEL 388-6231 or 477-6380.

CLOSE TO MAYFAIR

2 bedrooms, full basement, nice LR with fireplace, sep. dining room. Stucco exterior. Good heating, wiring, plumbing and roof. Asking $29,900 but make an offer. BEN GREIG 388-6231 or 598-3105.

HIGH & DRY

3 bedroom remodeled home on large lot in Central Saanich. Wall to Wall throughout. A good family home for $32,000. Lots of space for trucks, campers or boats. Call LARRY QUAGLIOTTI 388-6231 or 479-6609.

LANSDOWNE $36,900

Lovely 3 bedroom family home. Livingroom with fireplace, Kitchen with large dining area. 3 bedrooms up and 4th down. Drive-in garage plus extra parking. Lovely landscaping. Exclusive with FREDDY STARKE 388-6231 or 479-3866.

2.2 ACRE RANCHETTE

This view property is waiting, ready to build on. The property is situated in an executive area of Kamloops, B.C., with a panoramic view of the Thompson River Valley. This well-treed property is a good building or holding property as it is one of the few properties in an area of beautiful, executive homes. Priced at $16,500. For further information, call SHANE BEFURT 388-6231 or 477-9730.

BURNSIDE AND TILLICUM

This 3-bedroom home is priced to sell at $32,500. All bedrooms are large. A large living room and diningroom with a fireplace. Kitchen with fridge and stove included. Lot is well landscaped and flowers and shrubs. To view call SHANE BEFURT, 477-9730 or Island Pacific Realty, 388-6231.

LANGFORD MINI RANCH

This beautiful property is well treed and level. The house has 3 good sized bedrooms, large kitchen with eating area, separate dining room and living room with a fireplace. Nice laundry room with washer and dryer hookups. Priced at $31,500. Call SHANE BEFURT, 477-9730 or 388-6231.

100 PER CENT PERFECT HOME

Nothing to be done to this picture-book home. It features: carpeted kitchen with built-in dishwasher and stove, dining room, living room and 2 large bedrooms. Top line W-W carpet throughout this home. One of a kind fireplace. This is a steal at $34,500. Call SHANE BEFURT, 477-9730 or Island Pacific Realty, 388-6231.

FAIRFIELD

Immaculate 4-bedroom home on a big lot with fruit trees, nicely landscaped. Full developed rumpus room with fireplace, workshop and laundry room and extra bathroom downstairs. Attractive 6½% mortgage can be assumed. Asking $46,800. Don't hesitate, phone now for appointment. 11 yrs. old.
OLE KNUDESEN 388-6231 or 479-5784
CHRIS GREIG 388-6231 or 382-1130.

PANORAMIC SEA VIEW

2 yrs. old 1660 sq. ft. quality construction, this home features a comfy family room adjoining the kitchen, two large sundecks to take advantage of the view. The living room and dining room are large, there are three really good bedrooms with three piece bathroom en-suite in master bedroom. The roof is heavy hand-cut shakes. Luxurious deep pile carpeting through-out. There is also a full 1660 sq. ft. full high basement. This is a new exclusive listing and merits a quick look as it should not last on todays market. Asking $58,900 Quickly call IRENE DALZIEL 388-6231 or 477-6380.

GLANFORD AREA

Nice LR with fireplace, dining room, two bedrooms modern kitchen, full basement with extra bedroom and recreation room to be finished. A really nice clean home. Asking $33,500. Exclusive with IRENE DALZIEL 388-6231 or 477-6380.

COLWOOD

.85 acre of land and a 3 B.R home. Build a new home while you live in the older one and then sell or rent it. The property is already subdivided into a .64 acre lot, and the home on a lot. Asking $39,900. MLS 5298 GRAE LANGSTON 388-6231 or 386-8596.

JAMES BAY

Large house, small lot. Three bedrooms, plus one in basement. Suitable for small in-law suite. Asking $28,000 with good terms. BEN GREIG 388-6231 or 598-3105.

STARTER OR RETIREMENT

DELIGHT IN UPPER TOPAZ AREA
This delightful 2-bedroom home adjacent to Parkland is on a very secluded very delightful street near shops, schools and transportation. The large well treed lot makes a park like setting for this newly renovated home. Priced to sell at $29,500. To view call Shane Befurt at Island Pacific Realty 388-6231 or 477-9730.

MOUNT DOUGLAS

Lovely L.R. with heatilator fireplace. Nice size dining room, modern kitchen. Two good bedrooms one with built-in desk and vanity, large sundeck over attached garage and extra carport. Large lot fully fenced. Wall-to-wall carpets throughout and all absolutely spotless. Asking $34,500. Quickly call BEN GREIG 388-6231 or 598-3105.

TOWN AND COUNTRY REALTY

382-7276
3579 DOUGLAS STREET

2.5 ACRES
METCHOSIN
Modern, spacious, 3-bedroom home with view. Full basement, large rumpus room with fireplace and wet bar. Second cottage on property — for inlaws or revenue. Fruit trees, horse pasture and vegetable garden. Firm $60,000. Call Allan Kienman — 382-7276.

OLDER 2-BEDROOM HOUSE ON large lot in central Sooke. Close to schools and stores. $13,000 cash. 642-5934.

250 HOUSES FOR SALE

BRENTWOOD PROPERTIES

7173 West Saanich Road
652-1141

SIDNEY $31,500

LARGE, ATTRACTIVE 3-BEDROOM HOME WITH STUCCO, STONE EXTERIOR. 1127 SQ. FT., GARAGE, LAUNDRY ROOM — IMMACULATE CONDITION. PRIVATE MORTGAGE ARRANGED. MLS No. 5068.
David Wood
BUS. 652-1141 RES. 652-2198

$48,900

5-YEAR-OLD, 4-BEDROOM HOME — WITH A SWEEPING VIEW OF THE OLYMPICS AND THE CITY AND A LARGE (150') LOT. THIS NEW PRICE WARRANTS SPEEDY ACTION!
Murray Rothschild
BUS. 652-1141 RES. 477-9393

NEW HOME

ONE ONLY LEFT
CHOICE GORDON HEAD AREA. 9¼% FINANCING. ACT QUICKLY AND CHOOSE YOUR OWN EXTERIOR AND INTERIOR TRIM — ONLY $38,600.
Murray Rothschild
BUS. 652-1141 RES. 477-9393

TERRIFIC VALUE

ONLY 18 MOS. OLD AND COMPLETELY FINISHED UP AND DOWN. 2 STONE FIREPLACES. 3 BTH. RMS., DN. RM. PLUS DINING AREA IN FAMILY-SIZE KITCHEN. TASTEFULLY DECORATED. ALL 4 BED RMS. W-W. CARPORT WITH STORAGE. SUNDECK. LANDSCAPING DONE. OWNER MOVING SO SELLING FOR $42,500 WITH 8½% MORTGAGE.
Rose Ruse
BUS. 652-1141 RES. 652-2694

Grocery & Living Quarters

ON NORTH QUADRA IS THIS GROCERY STORE AND 4-ROOM RESIDENCE IN THE REAR. SUITABLY LOCATED FOR VARIOUS OTHER SMALL BUSINESSES. ASKING $35,900.
Murray Rothschild
BUS. 652-1141 RES. 477-9393

SOUTH OAK BAY

Spacious Tudor style 2 storey stucco family home of character on quiet street near sea and golf course. Large livingroom with fireplace, leaded bay window and doors. Separate diningroom, large kitchen, 4 bedrooms, den, 2—4 piece bathrooms. Numerous closets. Hardwood floors. Feature staircase. Fitted carpets in halls, 2 bedrooms, and stairs. Full 8' basement contains finished rec room, 10'x8' store room, 16'x5' wood and umber store, large utility and workshop areas, with full sized garage attached. Hot water heating. Excellent condition. Lot 67'x172' with developed garden comprising expansive lawns, many established flowering trees and shrubs. Easy to maintain. 9% mortgage can be assumed. Private sale. For appointment to view call 598-5690.

BRAND NEW RESIDENCE

Located in the High Quadra area on a quiet cul de sac. Oak treed setting. Splendid views. 1-3 acre. 3-bedrooms, basement with rumpus area, 2 car port, wall-to-wall carpeting throughout. Citation cabinets. See this with Mr. Fortune, Tel. 385-9765. Asking price $52,000 with good mortgage financing. Charman Pacific Realty Ltd.

3 BEDROOMS
$23,900
This 1-yr.-old home has shag carpeting in LR. and DR., all three bedrooms are also carpeted and have large closets, two bathrooms, Crestwood cabinet kitchen has fridge, and stove, laundry room off with washer and dryer included. Ideal family starter which qualifies for the B.C. Grants and Special CMHC mortgage. Trade your appliances in for the down payment.
JIM LOISELLE
383-4568
BLOCK BROS. REALTY
386-3231

GORDON HEAD
(New Exclusive)
Attractive 3- bedroom split-level 10-year-old home—sliding glass doors from large living room and dining room to enclosed cement patios. Large lot—sewer on street — in excellent location close to University. Immediate occupancy. Asking $43,500. LEE FORBES, British American Realty Ltd, 385-1431 anytime.

OAK BAY OPEN HOUSE

2212 Cadboro Bay Road, Saturday and Sunday, October 13 and 14, 2 to 4 p.m. Very suitable for retired or starter couple or a single. Cozy white bungalow, carpeted, painted and ready. L.R., F.P., sep. D.R. Roomy kitchen. 1 large bedroom, 1 small. Fenced yard, fruit trees. Apartment zoned lot. Bus to out side door. $31,500. Offers considered. Prior viewing, 382-1942. NO AGENTS.

ESQUIMALT OPEN HOUSE SAT. 1:30-4:00 819 COLVILLE

Good family home. 4 bedrooms, large kitchen with dining area. Separate dining room with fireplace. Living room, full basement with workshop and cooler room. $29,900. No agents. 656-5370.

NEAR OAK BAY SCHOOLS AND STORES—$44,900
Spacious 4 or 5-bdrm. family home. Living and dining rooms with fireplaces. Large bright kitchen with utility room. Basement. Separate garage. Early possession. ML 5157. For appointment to view this and others call:
VERA FRIEDRICH
598-2610 — 386-2911
Homefinders, Wall and Redekop

BRAND NEW HUCKER HOMES
All 3-BR, 1½ baths (Master ensuite) full basements, carports, sundecks, wall-to-wall throughout — Central Saanich $38,900-$39,900. Gordon Head $39,900-$41,900; Colwood $35,500-$36,900.
To view call J. B. Young, 598-1818 or Robert Young, 477-8749 or 383-4124 anytime.
PARK PACIFIC INVESTMENTS

DON'T MISS THIS FOR SALE by owner. If you need 2 bedrooms on main floor, and 1 in basement and possible 4 bedrooms upstairs you have got it here in this newly renovated large family home. Generous kitchen with lots of cupboard space and a bar. Large dining room and large sundeck. Two large garages. Close to schools and shopping. Sooke area. By appointment only. 642-3727, anytime. Asking price $31,000.

SECLUDED 2-BR HOME
Plus extra room for office or den, carport, all on one level. No oil problems, all electric. Excellent condition. Treed .3-acre lot adjoining 8-acre natural park. Close in with all amenities. $32,900. No agents, please. Phone 479-1800.

NEW QUALITY HOME, 3.42 Acres, Metchosin Area, Large living room, Used brick fireplace, 2 large bedrooms, ensuite plumbing, double garage. 478-1414.

BY OWNER, ATTRACTIVE 4-bedroom, split-level home in Mt. Doug. area, secluded backyard, onto park. Easy terms on asking price of $36,000. 477-1242.

BY OWNER, 2-BEDROOM BUNgalow partly furnished. Oil heat, fireplace. $25,900. 383-9359, after 6 p.m. No agents please.

CADBORO BAY REALTY
Homes in the Cadboro Bay, Gordon Head, University area. Phone 477-9511.

250 HOUSES FOR SALE

Pemberton Holmes Ltd.

SINCE 1887

1002 Government St. 384-8126

OPEN HOUSE
100 KING GEORGE TER.
SAT. OCT. 13, 2-4 P.M.
Be sure to see this fine spacious family home in SOUTH OAK BAY. Four bedrooms, 2 bathrooms, living room, separate dining room, large kitchen. Access to rear of house offers ample off street parking. Magnificent unobstructed sea view. Priced at $69,500. For prior viewing please call (MLS 5244)
TED PARTRIDGE
384-8126 592-3451

OPEN HOUSE
2519 CRANMORE
FRI. OCT. 12, 1:30-4
Lovely 4-bedroom family home in the Willows area of OAK BAY. Close to all levels of school, walking distance to beach and close to transportation. Early possession can be arranged. Large living room with fireplace. Easy to care for lot. Priced at $44,500. (MLS 5620). For prior viewing please call
TED PARTRIDGE
384-8126 592-3451

OPEN TO VIEW
SATURDAY 1-4 P.M.
2707 CLAUDE ST.
This fine 3-bedroom, no-step bungalow, with separate garage and storage offers you excellent family accommodation PLUS new carpets throughout, fireplace, large lot. All for the low price of $26,500. For further information please call
JACK COLWELL
384-8126 385-3018

CADBORO BAY
MOUNT BAKER VIEWS
$54,900
Owner's leaving the city, has made this quality built bungalow available for early occupancy. Features include:
- —Grand piano sized living room 22'x17' with fireplace.
- —14.5 by 10 L-shaped dining room with alcove.
- —16x21' master bedroom with triple closet space.
- —Spacious kitchen with family room or TV room off.
- —Spare bedroom 33'x15' rec room utility room, workshop and storage room on lower level.
- —This property has been completely painted inside and out and extensive plumbing and electrical improvements have been made.

Truly a delight to show. Near to UVic, bus, and the village shops this home is situated on a quiet street with trees. For extra information or for viewing please call
C. ANDERSON
384-8126 477-3994

FEE APPRAISALS
FOR ALL PURPOSES
APPRAISAL DIVISION

WHITTOME'S

4520 West Saanich Rd.
Royal Oak Branch
479-1667

OPEN HOUSE SAT 1:30-4:30 3381 VETERAN

IF YOU
need 5 bedrms., or 3 bedrms. and Rec. room with fireplace — AND are fussy about the area, then check this lovely family home. Situated in an excellent area, not far to UVIC — close as can be to CAMOSUN COLLEGE. Ideally priced at $36,600, a real buy on todays market. (Yes, it does have two bathrms.). To view call
479-1667 LILLIAN HENDY 479-1667

Urgently Wanted

Retired couple desires 2-bedrm. older home in city.
also
Side by Side Duplex with basemt. Any location. Call
TED CHARTRES
479-1667 res. 385-5508
J. H. Whittome and Co. Ltd.
Royal Oak Branch

WAGON TRAIN HOMES LTD.

NOW HAS
— Mariner
— Fowler
MODULAR HOMES
THREE HOMES
Now on Display
AT
974 Goldstream Ave.
CMHC AND VLA APPROVED
386-3291 or 478-7333

OPEN HOUSE

SAT., OCT. 13 1-4:30 p.m.
2772 SOOKE ROAD

WANTED!

This large, tastefully renovated tudor style home desperately needs family. Everything to offer, 4-5 bedrooms — large, large family room, L.R. with F.P. (W-W), dining room, full basement for further dev., drive-in garage, 1-3 acre lot. Glen Lake area. MLS No. 5526. For further information or prior viewing call
AL PETERS 478-5992
TOM DUNCAN 477-2462
W. J. LINDSAY LTD., 386-3381
No. 304—723 FORT ST.

EVERGREEN HOMES

2811 Douglas St.
Open 'til 7 p.m. 384-9715
THE WARMTH OF WOOD
The excitement of planning your own home,
Why pay rent?
Plan your own home from Evergreen's
Award-Winning Designs

EXCELLENT CONDITION

ituated in prime residential area f South Oak Bay. Downstairs has living room with fireplace, separate wood panelled dining room, modern kitchen, bathroom, den or bedroom. Upstairs has 2 bed rooms, plus nursery. Low taxes, arge lot, close to village and schools. $42,000. By owner 598-4215.

OPEN HOUSE — SOUTH OAK BAY
1436 St. David. Open Sat.-Sun. 1-5. A charming 2-bedroom stucco bungalow built in 1932. Gracious entrance hall, large front room with fireplace, adjoining music room. Separate formal dining room, attractive, 60' lot with many fruit trees. Immediate possession. $39,900. $5000 down. 598-2101.

YOUNG EXECUTIVE QUALITY home, fully furnished, 5 bedrooms, 2 bathrooms etc. double car garage, easy to maintain yard. Jubilee area. 2506 Victor St. $49,900. No Agents.

250 HOUSES FOR SALE

SSC

SWINERTON, STEWART CLARK LTD.

1318 Blanshard 385-2481

GORDON HEAD
SHELBOURNE
NEAR NEW
IMMEDIATE POSSESSION
Lovely Hucker built residence featuring . . . Cosy living rm. with brick fireplace and wall-to-wall carpet . . . 11x9 dining rm. with W-W carpet and sundeck off . . . Modern electric kitchen with breakfast area . . . Sparkling 4-pce. vanity bathrm., 3 nice size bedrms full basement with roughed-in rec. room and bedrm. Auto oil heat . . . wired dryer . . . 9½% financing at full price of $39,500. MLS.
DICK JAMES 592-2139

CLOSE TO TOWN
COUNTRY LIVING
Only 1-year-young. Owner transferred. This lovely family home consists of: Living room with brick fireplace and w-w broadloom, large dining room. Compact cabinet electric kitchen with 15 Cabinets, 3 bedrooms and 4-pc. Vanity Bathroom. Full high basement with washing facilities. Carport. Easy to maintain lot. The asking price is $37,500.
D. Okker 478-4501

OPEN HOUSE

1603 LONGACRE DR.
SATURDAY 1:30 - 4:30

HOME OWNERSHIP
IS SECURITY

LEAVE WORRY BEHIND AND BE SETTLED IN YOUR NEW HUCKER HOME BEFORE XMAS, WHERE YOU WILL HAVE A SPARKLING NEW HOME WITH ALL CONVENIENCES YOU MAY HAVE MISSED IN THE PAST. TAKE PLEASURE IN KNOWING YOUR CHILDREN CAN WALK TO SCHOOL, TO GORDON HEAD SPORTS CENTRE—OR JUST WATCH THEM PLAYING WITH THE NEIGHBOR'S CHILDREN IN THE SAFETY OF A QUIET NEIGHBOURHOOD. FOR YOUR OWN PEACE OF MIND—ACT NOW. MAKE YOUR CHOICE FROM SEVERAL HOMES —FROM $39,500.

CALL MIKE RUDDY,
656-4089
MURRAY LAWSON 592-7876
or
383-4124 ANYTIME
PARK PACIFIC
INVESTMENTS LTD.
LTD.

HAPPINESS
UNLIMITED

IN A HOUSE THAT YOU AND THE CHILDREN WILL LOVE. ONLY 25 MINS. FROM DOWNTOWN IN THE HEART OF RURAL SAANICH, WITH VALLEY AND DISTANT VIEWS OF MOUNT BAKER. SIX HOMES FROM WHICH TO CHOOSE, ALL WITH 3 BR. 1½ BATHROOMS. FULL BASEMENTS. CLOSE TO BUSES-SCHOOLS AND (HOPEFULLY) A NEW SPORTS ARENA. LOCATED ON LARGE TREED LOTS. PRICED FROM $38,900.

CALL MIKE RUDDY
656-4089
Park Pacific Inv. Ltd.
383-4124

IT'S LATER
THAN YOU
THINK
DON'T LET ANOTHER YEAR PASS YOU BUY LEAVING YOU WITH A HANDFUL OF RENT RECEIPTS. ESPECIALLY WHEN YOU SEE THIS ATTRACTIVE 4-BR. HOME IN SOUTH OAK BAY WITH FENCED LANDSCAPED GARDEN, FRUIT TREES AND SEPARATE GARAGE OFF BACK LANE. LARGE SEPARATE DINING ROOM AND FULL BASEMENT. ABSOLUTELY IMMACULATE.
ASKING ONLY $44,900
CALL MIKE RUDDY
656-4089
PARK PACIFIC
INVESTMENTS LTD.
LTD.

Investors

SYNDICATE
REALTY LIMITED
620 Broughton St. 386-7721

OPEN HOUSE 1648 EARLE ST. SAT. 1:30-4:30 ONLY ONE LEFT

2 Bedrooms on main floor, spacious living room with stone fireplace, large dining room, deluxe kitchen with nook and laundry room off kitchen. Third bedroom and full bathroom finished on lower floor. Roughed-in rec. room, 9% mortgage. Try youd trade at the asking price of $42,900. Call Leo Pigert at 386-7721.

OPEN HOUSE SAT. 1:30-4:00 p.m. 1680 DERBY ROAD

Attractive 3-BDRM home, spotless condition, HW floors throughout. Large rumpus rm in basement. Drive-in garage. Fenced landscaped lot. Close to shopping centre. Asking price $37,900. M. E. Braithwaite. Financial Survey Ltd. 384-9305. RES. 592-0638.

BY OWNER. 3-BEDROOM HOME, over 1200 sq. ft., on large lot, wall-to-wall carpet, lots of extras. Low taxes. 640 Strandlund off Mill stream. $33,000, 478-1440.

250 HOUSES FOR SALE

B.C. LAND AND INSURANCE AGENCY LTD.

530 BROUGHTON 388-5555

IMPECCABLE HOME FOR THE DISCRIMINATE BUYER

Seven large rm. on the 2400 sq. ft. main floor, Games rm., rec. rm with bar, and enchanting den in the lower level. That's not all!!! AM-FM intercom to all rms., 3 bathrms., 2 magnificent fireplaces, built-in range and dishwasher, tremendous sun deck, attached garage, ornamental concrete block wall around stately treed grounds. Close to Colwood golf course.
Price $64,900
For appointments to view and further details call
WALLY HELLIESEN 388-5555

OAK BAY
Excellent 2-bedroom bungalow situated close to the Uplands and Golf Course. Large living room with vaulted ceiling, separate dining room. Full basement with rumpus and extra plumbing. Drive-in garage. Good garden lot, M.L. 5564. Price $38,500.
Call Mr. Hope,
388-5555 anytime

CITY TRUST
477-9551

OPEN HOUSE
1421 MITCHELL ST. OAK BAY
SATURDAY, OCT. 13, 1:30 to 4:30
A very nice two-bedroom, full basement home in a choice location. All of the rooms are spacious, the kitchen especially so. Immediate occupancy is possible as house is vacant. A good buy at $29,500. To preview call Dave Taylor or Bill Sidhu, 477-9551.

OPEN HOUSE
575 RAYNOR STREET
SATURDAY, OCT. 13, 1:30 to 4:30
Only 4 years old. Very attractive three-bedroom split-level home with a fully developed In-Law suite in the basement. Call Bill Sidhu or Dave Taylor, 477-9551.

HANDYMAN'S SPECIAL
$18,900
Possible Duplex with separate meters and kitchens but shared bath. With a good face lifting could be an excellent revenue producer. Call Bill Sidhu or Dave Taylor, 477-9551.

NEWSTEAD • REALTY •

1637 FORT STREET 382-8117

WATERFRONT
Would you like a 2 or 3 bedroom home of 1,375 sq. ft. It is older but has retained its charming beam ceiling, built-ins and book cases. Rough cedar siding, split shakes, fish pond, and natural surroundings of trees, swans, herons, on this 2.19 acres for a low asking of $69,500. Be sure to view with BEN PARENT
382-8117 or 598-3641

VIEW — VIEW
Ten acres of seaview with an old large four-bedroom home with a grand seaview and valley views. Big barn for your animals and a garage. To view by appointment call BEN PARENT
382-8117 or 598-3641

SOUTH OAK BAY
Words cannot describe this grand family home bordering on "The Victoria Golf Course" 1 block from the sea. An architect's dream.
Located amongst tall oaks on .7 acre — tastefully decorated — well cared for. Hot water heating, 4 bathrooms plus sunken powder room off foyer, large family room with fireplace, beautiful family kitchen — utility room, formal dining room, built-in china cabinets, inviting living room, sunny drawing room, each with attractive fireplaces. Master bedroom en suite with fireplace and sitting room. 5 bedrooms plus den and billiard room. Priced at only $95,000. Adjacent to choice property which can also be purchased. For details and appointment please call:
MILDRED STAPELLS 477-4860
FRED BEAVER-JONES 386-7551
M. P. TELLIER SECURITIES LTD.

BRAND NEW

Home of 1160 sq. ft. 3 bedrooms, master ensuite. Second fireplace roughed-in. Drive-in garage. Big lot on a quiet street. One block from McKenzie school. Ample financing or trade your present home. Asking $35,500. Buy now and choose your broadloom and lino-leum colours. Charman Pacific Realty Ltd.
ALF PORCHER
385-9765 384-5823

OAK BAY CHARMER
Don't miss YOUR opportunity to make this tudor styled, executive house your home — 4 bedrooms — 2 complete baths — large family room on main floor — over 2200 sq. ft. — beautifully secluded lot PLUS 32 ft. filtered pool — only 2 blocks from marina. Asking $63,000. Call TOM BREITER at British American Realty Ltd. 385-1431 anytime. M.L.S. 5597.

BY OWNER $37,900

19-year-old, three-bedroom home in a good area close to everything. The large living room with fireplace and L-shaped dining room features wall-to-wall carpeting. Large, bright kitchen and recently modernized vanity bath. The full, high basement features two more finished bedrooms, completely finished rec. room with bar and wall-to-wall carpeting. Drive-in garage. Large, well landscaped lot. Principals only, please. 479-2526.

QUALITY HUCKER-BUILT HOMES

Homes now under construction on Ronald Rd. off Sooke Rd., Colwood
All homes are 3 BR, wall to wall, 1½ baths, full basement with area for rec. rm. and other rm., rough-in plumbing and basement.
Buy now and choose your own colors.
Phone H. Blake, Hugo Hucker Const. 382-9212, Res. 383-4372.

Seaboard CONSTRUCTION

SPEC. AND
CONTRACT HOMES
652-1526

BY OWNER. MUST SELL. ONE-year old 3 bedroom, 1½ bath, family size home. Partially developed basement. Excellent quality lino and wall to wall carpeting. Lot size approximately 65x105 with sundeck, patio and outdoor barbecue. Drive by 4326 Northridge Cres. Please phone for appointment to view, 479-5852. No agents please.

STARTER OR RETIREMENT
Years of trouble free living in this remodelled one bedroom, full basement home on bus line, close to town. Asking $23,000. Apply 478 Burnside Road, between 7 p.m. to 9 p.m. By owner, no agents please.

BRAND NEW 2-3 BEDROOMS, basement, $32,900. drive by 1086 Shaw Ave. off Florence Lake Rd. Langford.

250 HOUSES FOR SALE

QUEENSWOOD
PARK-LIKE SECLUSION
SEAVIEW
Spacious 4-bedroom executive family home — over 1 acre of naturally treed and professionally landscaped gardens. Architecturally designed — 2 beautiful fireplaces in living room and recreation room, separated dining room, superb kitchen, master bedroom en suite — 2 more bathrooms, enclosed sundeck, with many extras.
MILDRED STAPELLS 477-4860
FRED BEAVER-JONES 386-7551
M. P. TELLIER SECURITIES LTD.

GOLD MEDALLION
QUALITY NEW HOME
On 1-3 acre lot close to town, 3 bdrms., 3 bathrooms. large lv. Rm., Dn. Rm., Kit, and rumpus room. 1st Mtge, $32,000 at 9¼%. Full price $52,000. Drive by 1020 Ridgeway and for further information call owner at 598-2764.

SIDE-BY-SIDE DUPLEX APprox. 10 years old, partially furnished, newly decorated, corner lot, Colwood area, asking $28,500 full price, Ruby Holden, 478-7445, or 478-6669, Goldstream Properties.

BY BUILDER
10205 WILDFLOWER PLACE
In Sidney, new with sea view. Price $43,000. Phone 477-1731.

253 COUNTRY HOMES AND PROPERTIES

OPEN HOUSE

(Subject to prior sale)
Sat., Oct. 13
2-4 P.M.
10478 REST HAVEN DR., SIDNEY
MLS 5721
Designed for a family young at heart, this 1300 sq. ft., 3 bedroom home is only 6 years old and well cared for.
The light and bright living room has hardwood floors and a white brick fireplace. From the dining area one can enter the large sundeck or the cozy kitchen with lots of cupboards. The bathroom has two basins for extra convenience.
In the basement is a lovely recreation room with bar and fireplace ready for your parties.
A neatly finished 4th bedroom is convenient for after party guests or overflow kids. The rest of the basement could be further developed.
Ideally located near schools, marinas, parks and Resthaven Hospital and with a low interest mortgage it is a good buy at $39,600.
656-4000 K. DROST 656-2427
656-4000 J. A. ROSS 656-1234
SAANICH PENINSULA
PROPERTIES LTD., SIDNEY

SOOKE REALTY LTD.
642-5426
Bob George, Res. 642-5670

Ideal retirement or starter home. 3 bedrooms, living room with fireplace, no steps. Large lot close to bus and stores. Good value at $22,000

1.08 acres with large 3-bedroom home, fireplace, fully finished basement, with rec room and sewing room with walk-in closet. Close to schools and transportation $34,500

Approximately 6 acres, mostly fenced plus 3-bedroom home and out building, ideal for horses. 1 mile from Sooke Village. Cash to mortgage. Full price $47,500

"MAKE YOUR DREAM HOME YOUR REAL HOME"

This uniquely designed home located in Chemainus can be your next home. Three bedrooms with a very large master including its own separate 4-pce. bath. Entertaining is a pleasure in the beautiful living area, while the family can enjoy the spacious rec. room. Pleasant landscaping for outdoor living in this desirable area. True value today at $63,500. M.L.S. No. 5569. Call anytime.
386-2111 ROY KAISER 477-6813
386-2111 E. W. PROKOSCH 477-2194
MONTREAL TRUST CO.

COBBLE HILL

Ideal family home on 2¼ acres, well constructed and less than 3 years old. 1240 sq. feet offering 3 bedrooms on main floor besides a 4th in the basement. A well planned kitchen and dining area. Fireplaces in the living room and rumpus room. Large utility room and garage. A-O heat and community water system. Priced at $37,500. For details contact:
Walt Hearn 748-8186 Eves. 743-2479
Astra Realty Ltd.
427 Canada Ave.
Duncan, B.C.

NEAR CENTRAL SAANICH
32 ACRES
Fine property with land suitable for stock or vegetables. 3-bedroom home with valley views. Large barn and various outbuildings. Land irrigated from year-round creek. Also, artesian-fed pond. Frontage on two roads. $159,000. Call:
JOHN HOLMS of
JACK MEARS
OAK BAY REALTY LTD.
386-2291 anytime

DELIGHTFULLY DIFFERENT

We have just listed this spotless 2-year-old split level. 2 bedrooms up plus 1 down. Wall-to-wall carpeting throughout. 60x120' lot, close to schools and only 2 blocks from Beacon Ave. Top quality construction, this home is designed for those craving something special. Priced at $38,500
JOHN BRUCE 656-3928
Res. 656-2023 OR 592-7576
SIDNEY REALTY LTD.

COUNTRY LIVING

6 scenic acres suitable for small fruit and vegetables, own water with in-law suite. Priced at $69,900. To view call HARRY PALM 592-2407 or res. 384-7229 anytime.
WHYTE AND GOWER
OAK BAY
PROPERTIES LTD.
2227 OAK BAY AVE.

DEEP COVE $16,500

Nearly 2/3 acre part meadow and part treed. Excellent sea view and close to Marina. This is a highly desirable building lot in a highly desirable area. Guess what it will be worth in 5 years.
FRANK OLIVER
386-3231 383-6904
BLOCK BROS. REALTY

SPARLING REAL ESTATE

3 bedroom bungalow located in a choice area of Brentwood, close to marinas. This is a clean home on sewer and water, with low taxes, $26,900. Glen John 656-2848.

SPARLING REAL ESTATE
Water view lot in quiet section of Sidney, ready to build on with sewer and water available. $15,000. Glen John office 656-1622, res. 656-2848.

Guaranteed Sale

Before you list find out how this can work for you. 382-9191.

Canada Permanent

SIDNEY SAANICH PENINSULA
GORDON HULME LTD
2444 Beacon Ave. 656-1154

256 WATERFRONT PROPERTIES

OVER 7 ACRES
TREED SECLUSION
450' LAKE FRONTAGE
Situated 30 miles from Victoria on good highway. Excellent family accommodation or 2 family accommodation or 2 family in-law, etc. 8 rms., 2 bathrms., plus 5 rm. adjoining suite with bathrm and washrm. Excellent condition. Orchard and fenced vegetable garden. Large boat shelter and wharf Resort and Revenue potential. Asking $150,000. Please call Mr. Custance, 385-2481.
Swinerton, Stewart
Clark, Ltd.

256 WATERFRONT PROPERTIES

RITHET'S

for
Real Estate
Insurance
Appraisals

UPLANDS ESTATE $275,000

Beautiful two-acre property with a private cove and panoramic seaview. It is tucked away on a quiet cul-de-sac, yet close to all amenities. The custom-designed home has a large foyer, spacious living room, with formal fireplace, guest dining room, cosy den with old brick fireplace and built-in bookcases. Large master bedroom en suite, private study, guest bedroom and bathroom, maid's room and bathroom. Upstairs area four beautiful bedrooms and two bathrooms and a special family room or study for the children. The lower level houses a large family room with fireplace and wet bar, laundry room and bathroom, loads of storage, double drive-in garage. Adjacent to the house is a heated swimming pool, cabanas and barbecue. For further information on this unique property — view by appointment only with
BETTY SHEA 592-9213

PORTAGE INLET

Bus stop at the door of this 2-bedroom retirement special. FEED THE SWANS from your own dock. Floor to ceiling fireplace in the living room, lots of cabinets in the pullman kitchen with pass through to 9x12 dining room. There is a 3rd bedroom in the basement, a rec room with a water view and a 2-pce. toilet. Carport and sundeck complete the picture. Asking $43,000 cash, terms or trade. You could be in next weekend! Call Charman Pacific Realty Ltd.
ALF PORCHER
385-9765 384-5823

CENTRAL SAANICH

Best modern design on market today. Spacious rooms (3750 sq. ft.), attractive decor, excellent condition. No expense spared in the construction of this outstanding home inc. separate heating systems for main and lower floors, 200 amp electrical system, Honeywell air filter system on each floor. Extras include top line Frigidaire appliances, full size billiard table, drapes, etc. Over 200 ft. water frontage at front and side provides seaviews from all rooms but one. Easily maintained garden with sprinklers and lights. Well located for boating and golf, and just 12 miles from Victoria via 4-lane hwy. Quick sale desired to settle estate. Asking $108,000. M.L. No. 5185. View by appt.
479-1667 WILFRED DAVIS 658-5276
J. H. Whittome and Co. Ltd.
Royal Oak Branch

WATERFRONT and RECREATION LOTS

HORNBY AND
DENMAN ISLANDS
Looking for a place for summer holidays, retirement property or investment property try Hornby or Denman Island. Their many excellent features include large natural parks, safe beaches, good fishing area, oysters, clams, etc. Excellent for bicycle riding, hiking, or just plain walking.
We still have about 5 or 6 waterfront lots and some view lots for sale. Prices range from $2,500 to $15,500 with some good terms available.
For information or to view contact Dave or Frank McLaughlin, personally, C-O Nanaimo Realty Co. Ltd. P.O. Box 518, Nanaimo, B.C. Phone 754-2311 or Eves. 753-5847 (Dave), 390-4334 (Frank).

WATERFRONT DALLAS RD.

Luxurious 2-bedroom condominium with extra bathroom en-suite. Huge living and dining room. Small eating area in kitchen. Both bathrooms have windows. $35,000 includes all appliances — stove, fridge, dishwasher, garburator, and drapes. For appointment call:
WIN DOUGLAS
385-7761 (24 Hrs.) 384-6385 (Res.)
D. F. HANLEY AGENCIES

WATERVIEW LOTS
MILL BAY
Completely fenced and ready to build on, this lot overlooking Brentwood Bay offers you year round seaviews plus a country atmosphere.
$13,500
OTTER POINT RD.
Approximately 0.6 of an acre this treed building lot could be yours for only
$9,000
For further information please call
384-8126 JACK COLWELL 385-3018
PEMBERTON, HOLMES LTD.

TOWNER PARK COUNTRY CLUB

Three acres of choice waterfront in Towner Bay. Excellent beach, south-west exposure. Two cabins on the property.
Phone us now for further details or an appointment to view.
656-4000 K. DROST 656-2427
656-4000 J. ROSS 656-1234
SAANICH PENINSULA PROPERTIES LTD.
SIDNEY, B.C.

DEEP COVE
This is your opportunity to enjoy 50 ft. of frontage on beautiful Deep Cove, while living comfortably in the 3-bedroom home which was renovated in 1967. The property is nicely treed, with magnificent views west over the cove. Asking price is $37,000. For further information please call
WALT SLOCOMB
384-8126 383-1035
PEMBERTON, HOLMES, LTD.

A WHOLE ISLAND

For $33,500. You may buy yourself a whole lot of beauty and seclusion. Five acres, healthy trees, sheltered cove and sandy clam beaches. Just off the entrance to Alberni Canal. Call
384-8126 JOHN BELL 477-2562
PEMBERTON, HOLMES LTD.

2 ACRES, APPROX. 170 FT. frontage on Anderson's Cove. Sheltered deep anchorage, new 2 B.R., no basement home. Potential as resort if required. Many extra benefits. Asking $55,000 and a good buy at that price. Quickly call IRENE DALZIEL 388-6231 or Island Pacific Realty 477-6380.

WELCH ROAD (OFF MARTINdale) — Views of Mt. Baker and San Juan Islands. Large lot, perc. tested. Asking $30,000, not many like this left. Call BERNIE LEDUC 386-3975, Island Pacific Realty, 388-6231.

SPARLING REAL ESTATE
180' treed waterfront in the exclusive Lands End area of North Saanich, approximately 1 acre with water available, $49,000. Glen John, office 656-1622, res. 656-2848.

Guaranteed Sale

Before you list find out how this can work for you. 382-9191.

Canada Permanent

APPROX. 1 ACRE WITH 110' beach, just full of clams and oysters, Denman Island, $14,500 full price, Ruby Holden, 478-7445, or 478-6669, Goldstream Properties.

DENMAN ISLAND, SEAVIEW lot, secluded 2-3 acre, nicely wooded on watermain and power, $11,000 with reasonable terms. 382-7522, 592-0217.

87 FT. SALTAIR SEAFRONT lot. Approx. 220 ft. deep, in area desirable homes. Asking $20,000. Private. Ladysmith 245-3919 or write Victoria Press Box 49.

WATERFRONT ACREAGE. Corner of Dolphin and Gullhaven. Take Victoria area home in trade. 656-2663.

258 CONDOMINIUMS AND TOWNHOUSES

The Royal Alexandra

1-Bedroom Self-Owned Apartments Have Two Oak Bay Views

Solid concrete walls and floors, therapeutic pool, exercise pavilion, sauna, electronically secured parking. IMMEDIATE OCCUPANCY and very few apartments left.

1-BEDROOM FROM $29,900

When you visit these luxuriously appointed suites and see the location and setting on Beach Drive, an realize how fast your investment will grow in the last apartment building facing the Oak Bay Marina. You'll understand why we're half sold out already.

ADDRESS:
1450 Beach Drive
Phone 592-2631

OPEN HOURS
Noon to 6 p.m.
Every Day

GUARANTEED TRADE PLAN

If we don't sell your home in 60 days we'll buy it.

Marketing by REMCI
A Division of the
H. A. ROBERTS GROUP LTD.

Westerham
ESTATES LTD.
382-6151

OPEN HOUSE
THE COLONY PARK MANOR
2-5 P.M. — 7-9 P.M.
DAILY EXCEPT SUNDAY
1680 POPLAR
(Near Mt. Tolmie)
Appealing spacious suites at moderate prices. If you are looking for a great suite, a pool, sauna, common room at prices between $20-$40,000, then you should see these.

BY APPOINTMENT
AT SPENCER CASTLE
2920 COOK ST.
SOLID LUXURY — Only a few, 2 bedroom suites, sharing the delightful gardens and facilities of the gracious Spencer home. These units have everything. Priced from $48,320-$55,000. See them now.

BY APPOINTMENT
THE RUDYARD KIPLING
1420 BEACH DRIVE
Prestige, 2 bedroom suites in OAK BAY overlooking the sea and the sparkling Marina. Priced from $45 - $99,500.

CALL:
JACK DOBSON 658-5676
VIC SMITH 383-8593
or WESTERHAM 382-6151

WATERFRONT CONDOMINIUMS
1466 DALLAS RD.
CORAL SHORES

OPEN HOUSE
2-5 P.M.
SATURDAY — OCTOBER 13
MONDAY — OCTOBER 15

Quality is self evident to the discerning buyer. See the furnished show suite for furniture placement and roominess. Trade your home at fair market value. There are only two suites available (one ground floor and one top floor). Fair priced at $23,900 and $24,900.

VIEW ANYTIME
BERT BADHAM
OFF. 388-9172 RES. 383-5062

FARMERS & MERCHANTS TRUST

"REAL ESTATE HAS A PRICE
INTEGRITY IS PRICELESS"
731 FORT ST.

BROWN BROS. on BLANSHARD
385-8771 (ANYTIME)

WILLOW COURT
190 GORGE ROAD
One only left! Two spacious bedrooms, W-W carpets throughout, private balcony, lovely living room and nicely-appointed bath. Only $26,000. JACK NIXON or BILL FELTON in attendance daily, 2-4:30. For further details, phone 385-8771 (anytime).

TOWN HOUSES
GORDON HEAD
3 Bedrooms
Close to schools, university, Racquet Club, over 1,250 sq. ft. living area. 1½ Bath, lovely appointments. Includes wall-to-wall, drapes, stove and fridge. Basement, fireplace, patio, covered parking, heated indoor pool and sauna. $30,000 and $32,000. Please call BILL FELTON, 385-8771 (anytime). M.L.S. 5746 and 5747.

LAKEVIEW PLACE
OPEN TOWNHOUSES
MON.-SAT.
1:30-5:00
3981 NELTHORPE
Swan Lake View
Off McKenzie
9% Financing

Deluxe 2 and 3 bedroom, 1½ baths, some with basements and double carports. Most have Swan Lake view. Everything underground. Completely landscaped, 9 sold, only 15 left. Priced $26,000—$31,500 CMHC minimum 5% down. Victoria Realty Ltd. 386-3585, anytime.

EXCEPTIONAL BUY IN A SECond floor condominium for only $19,000. View property. Corner location. Location is perfect in Oak Bay. Extra cabinets built-in by owner. Ideal for young or retired couple. Phone ALBERT ROBERTS at 598-3321 or 592-3980.

JACK MEARS
OAK BAY REALTY LTD.
2194 OAK BAY AVENUE

PRIVATE SALE, 1-BEDROOM waterfront condominium on Dallas Rd., balcony, lovely view, carpark, all appliances including dishwasher and garburator, $26,900. Phone Mr. Newton, 384-6385.

258 CONDOMINIUMS AND TOWNHOUSES

THREE BEDROOMS
$23,900
1-yr.-old ideal luxury family living, includes W-W in all bedrooms, shag in living room and dining room also has mahogany panelling with sliding glass doors to patio, Crestwood cabinet kitchen with fridge and stove, laundry off with washer and dryer, two bathrooms, storage room, ground floor with sep. entrance. Lots of parks, good transportation, golf, near Gorge and across from Esq. High School. Can be shown anytime and trade your appliance in for the down payment.

JIM LOISELLE
383-4568
BLOCK BROS. REALTY
386-3231

OAK BAY SUITE
WITH OVER 1600 SQ. FT.
UNOBSTRUCTED SEAVIEWS
The beautifully appointed wall-to-wall carpeted luxury co-op suite has just come on the market and you should see this before settling for less. Accommodation comprises living room, separate dining room, 2 twin size bedrooms, den opening onto a sheltered lanai and all tastefully decorated. Built-ins in most rooms (master bedroom, 21x12, has adjoining dressing room with hand basin vanity). 2 completely tiled bathroom and Youngstowne electric kitchen. Locker, carport, etc. Priced at $48,000. Please call Mr. Custance.
Swinerton Stewart Clark Ltd.
1318 Blanshard St. 385-2481

NEARING COMPLETION
QUALITY BUILT
TOWN HOUSES

4058 CORNERS PLACE
Off Cedar Hill X Rd.
or
Off Quadra Street
(End of Kenneth Street)

Attractive 2 and 3-bedroom homes priced from $24,000 to $26,300. To view please call George Stricker, British American Realty Ltd., 385-1431 or 592-0726.

NEED A 1-4 BR HOME?
THINK ABOUT THIS!
1—Non-profit housing at below market prices
2—Top quality design and construction
3—No landlord; resident control before, during and after construction
4—Where eligible — all Provincial Government Grants
Site model and display, 1027 Pandora (rear), Oct. 9-13, 9 a.m. to 9 p.m.
PIONEER CO-OP HOUSING ASSOCIATION
388-6041

3-BEDROOM TOWNHOUSE IN SIDNEY
1200 sq. ft. of lovely living space. Immaculate condition and W-W thru-out. 1½ Bathrms., plenty of cupbds and storage space. New stucco included in the price of $22,700. Excellent value here. IIRMA KULIGOWSKI 656-5325 or CANADA PERMANENT TRUST 382-9191. (MLS).

YOU CAN'T BEAT THIS
THREE-BEDROOM TOWNHOUSE
SIDNEY
Immaculate thru-out, approx. 1200 sq. ft. with LR, DR, K, 1½ baths. WW carpet thru-out and price of $21,900 includes frig, stove, and drapes. Children and pets welcome. To view please call HERB McDANNOLD 658-8844 or CANADA PERMANENT TRUST 382-9191 (MLS 5504).

MICHIGAN ST.
ONE-BEDROOM SUITE
Quietly located on top floor of near new bldg. with elevator service. Self-contained with LR, DR, K, 4-pce bath, WW carpet, fridge, stove and drapes for only $17,300. For viewing please call HERB McDANNOLD 658-8844 or CANADA PERMANENT TRUST 382-9191 (MLS 5666).

BY OWNER
Almost 1400 sq. ft. of luxury living for two: Top floor suite has W-W throughout; large MBR with en suite; den with skylight; spacious LR and DR overlooking balcony; kitchen with all deluxe appliances including dishwasher. $34,900. Phone 592-2815 after 6. No Agents.

PARKSIDE PLACE
2-bedroom suite on top floor, new wall-to-wall, exceptionally well decorated. All major appliances, expensive light fixtures and custom-made drapes included. A fantastic buy at only $18,500. Mrs. Petersen, 592-2431.
LANSDOWNE PROPERTIES LTD.

GORDON HEAD ROAD, de luxe 3-bedroom townhouse, with many extras, enclosed swimming pool and sauna. $33,700. 477-1659. No agents.

DELUXE 3-BEDROOM TOWNhouse, 1½ bathrooms, pool and sauna facilities. To view phone 477-1073 or 477-1659.

263 GARAGES FOR SALE, RENT OR WANTED

GARAGE REQUIRED FOR winter boat storage. Oak Bay preferred, 592-1431.

WANTED TO RENT GARAGE, close to Richardson and Trutch St., 382-4996.

NEED GARAGE FOR BOAT near Quadra and Bay St., Brian, 383-6611.

WANTED: GARAGE, 2-CAR PREferred, power, 382-9446.

265 HOUSES WANTED TO BUY

CHARMAN PACIFIC REALTY LTD.
608 Broughton St.
385-9765

WANTED URGENT
5 bedrooms plus in-law suite. Oak Bay, Fairfield preferred. However, will look at any good area. Must be available within 30 days. Toronto client arriving Oct. 10. All cash to $55,000.

WANTED URGENT
LANSDOWNE
SLOPE
3 bedrooms, den, full basement, not over 30 years old. Cash client, immediate sale. Prairie man fell in love with the slope and the fruit trees. Cash in full is no problem.

WANTED URGENT
RETIREMENT OR
STARTER HOME
Just a small little cosy home, close in on bus line. Warm and small for retired Manitoba farmer and his wife. Basement not necessary, but fruit trees are a must. All cash, not over $35,000.

FOR ANY OF THE ABOVE,
CALL LEN LE DOUX
385-9765 or 382-9852

2 OR 3 BEDROOMS
FOR RETIREMENT
Client would like to see home not presently on the market. OAK BAY preferred, but not essential. Must be in nice condition, and fairly close to transportation and stores. If thinking of selling, please call Mr. Belcher, 384-9335, 382-2648 res.

A. BERNARD and Co. Ltd.
655 FORT ST. 384-9335

Brentwood Bay Area
WE HAVE BUYERS FOR HOUSES IN VARYING PRICE RANGES. IF YOU ARE THINKING OF SELLING, CALL:
Rose Ruse
652-2694
OR
BRENTWOOD PROPERTIES LTD.
652-1141

URGENTLY WANTED
Family presently renting needs a 3-bedroom house and in-law suite — priced around $35,000. If you are thinking of selling, please call RUTH BENNETT at 598-3321 or 592-6257.

JACK MEARS
OAK BAY REALTY LTD.
2194 OAK BAY AVENUE

FAMILY OF 5 WOULD LIKE home with basement. Cash. Private. 656-5166.

265 HOUSES WANTED TO BUY

URGENT!
$30-40,000
Young couple with no children need 2 or 3-bedroom home in good area. He works in Victoria. She lives in Nanaimo. If you can help bring this family back together call:
Bruce Pollok 385-2651
J. D. BOSDET LTD. 386-3128

URGENTLY WANTED
Family presently renting needs a 3-bedroom house and in-law suite — priced around $35,000. If you are thinking of selling, please call RUTH BENNETT at 598-3321 or 592-6257.

JACK MEARS
OAK BAY REALTY LTD.
2194 OAK BAY AVENUE

WANTED
In Gorge, Colwood or Metchosin. Clients have $20,000 down payment for a modern, 3-bedroom, full basement home on a quiet street. Up to $36,000. Please call
BARBARA RAWLINGS
383-5435 386-2911
Homefinders, Wall and Redekop

$ $ $ $ $
If your home is for sale and is suitable for renting, my client will pay cash. Decisions in 24 hours. Call Don Robertson at 385-9765. Charman Pacific Realty Ltd.

COLWOOD OR
LANGFORD
I have young couple desperately looking for 2 or 3-bedroom houses in Colwood or Langford, priced anywhere from $20-30,000. If you can help, please call CHRIS GREIG at Island Pacific Realty, 388-6231, or after 5 at 382-1130.

HELP!
Serious buyer urgently requires 5-10 year old, 3-bedroom, full basement home within one mile of Gordon Head Racquet Club. Priced to $45,000. Please, please, please call anytime!
BARBARA WILLARD
386-2911 592-1453
Homefinders, Wall and Redekop

DESPERATE
Client living in motel room with family. Needs 3-bedroom home close to school and shopping. Can purchase up to $37,000. Please call right now. OLE KNUDSEN, 479-5784 or CHRIS GREIG, 382-1130. Island Pacific Realty, 388-6231.

RETIRED DOCTOR
My client wants a 3-bedroom, full basement home immediately. $45-55,000. It must be in a quiet area. He has cash. GLENN NICHOLLS, 388-6231, or Island Pacific Realty, 479-5971.

RETIRED PRAIRIE
COUPLE
Urgently require cosy 2 bedroom cottage type home up to $30,000 all cash. IRENE DALZIEL 477-6380 Island Pacific Realty 388-6231.

WANTED
By serious clients, high view property, 2 bedrooms and developed basement. Lake view if possible. Please call: Margaret Marusin, 386-7521 or 592-2214. Boorman Investment Co. Ltd., 1111 Government St.

WANTED
2 or 3-bedroom homes, close to town. Suitable for young couples. Up to $26,000. Call OLE KNUDSEN, 388-6231, or Island Pacific Realty, 479-5784.

WANTED
Small two-bedroom older home suitable for renovation—Fairfield or James Bay area. Please phone Margaret Marusin 386-7521 or 592-2214. Boorman Investment Co., Ltd. 1111 Government St.

CASH CLIENT REQUIRES SXS duplex, or home with good in-law suite; Cadboro Bay or walking distance UVic. Possession by Feb 1st. Please call Leverton Realty, 385-8012.

URGENT
Cash client for 2 or 3-bedroom home near Jubilee. Call HAZEL CAMPBELL 382-8956 or Island Pacific Realty 388-6231.

Guaranteed Sale
Before you list find out how this can work for you. 382-9191.
Canada Permanent

CASH CLIENTS
will pay all cash or cash to mortgage for your 2 or 3 bedroom home with basement if possible. Ca Victor Wong, 385-2458 or 479-6569, Breen Price and Assoc. Ltd.

CASH OR CASH TO MTGE.
For a small 2 bedroom, full basement home around $25,000, preferably not too far out. SUE WARKE 386-0414 or Island Pacific Realty 388-6231.

WE WILL BUY YOUR HOUSE for cash, if it is suitable for rental purposes. Please contact the Sales Supervisor, Homefinders Wall and Redekop Realty Ltd. 386-2911.

NEEDED NOW, CASH TO MORTgage, 2 or 3-bedroom home up to $28,000. FREDDY STARKE 388-6231 or 479-3866. Island Pacific Realty.

WANTED PRIVATE
Older home, will pay cash. 479-2209.

268 LISTINGS WANTED

HENRY BITTERMAN LTD.
2700 Government 386-2971

SAVE .. $$$ ... HUNDREDS
Our Commission Only 4% 4% 4%

4 PER CENT
4% 4% 4% 4% 4% 4% 4% 4%

PROPERTY VALUES
Have increased greatly of late — more than many homeowners realize. Goods solid, well maintained homes are very much in demand and sell very quickly. If you have considered taking advantage of the increased equity in your home, we would be very pleased to discuss this with you and supply you with all information and ideas with regards to any Real Estate or Investment transactions you had in mind. We will give you a Market evaluation of your home with obligation. Please call MARGUERITE or JIM GIST, 385-5741, or res. 383-0133.
—OLYMPIC REALTY LTD.

WANTED
NOW!
—A $50,000 to $60,000 home. Prefer Cordova Bay or Central Saanich. Must have basement and 4 BRs.
—Building site for Executive home — Cordova Bay or Central Saanich.
—Small clean motel operation for party with $60,000 to invest.
—For Investor in any Revenue — from triplex and up. Call F. COLOMBIN, res. 385-3033, or OLYMPIC REALTY LTD., 385-5741.

WANT TO SELL?
When I sell your property:
1—I pay advertising.
2—I quality prospects.
3—I make appointments with more prospects.
4—I work at it all day long.
5—I sell potential buyers that you would miss.
6—I arrange financing.
For a prompt, efficient sale call GLENN NICHOLLS, 388-6231 or Island Pacific Realty, 479-5971.

SOME PUMPKINS
Need candles! I NEED HOMES TO SELL! Individual, persistant conscientious attention brings results.
386-7521 PHIL SIMPSON 383-8317
BOORMAN INVESTMENT CO. LTD.
1111 GOVERNMENT ST.

Guaranteed Sale
Before you list find out how this can work for you. 382-9191.
Canada Permanent

FRANK BEAMISH REALTY
"Service in Selling"
Call 385-9701 — 592-2120

LISTINGS WANTED
Call ROBERT KEELING, Island Pacific Realty, 388-6231 or 383-3860.

270 EXCHANGE REAL ESTATE

OKANAGAN LAKE
Beautiful ½-acre lot across road from public beach; gentle slope, some trees, lovely view, ½-hour drive from Vernon, for sale or exchange, $9,900. Mrs. Petersen, 592-2431.
LANSDOWNE PROPERTIES LTD.

5-BEDROOM HOME ON 2 ACRES OF LAND, 1½ YEARS OLD, MARKET VALUE $97,000. WILL CONSIDER HOME OR REVENUE IN PART EXCHANGE. PRINCIPLES ONLY. 382-3631.

GUARANTEED SALE
Before you list find out how this can work for you. CANADA PERMANENT TRUST, 382-9191.

271 LOTS FOR SALE

BROADMEAD
Large, irregular shaped, lightly treed building lot on the South side. $17,500.
STEVE MOONEY
385-7761
D. F. Hanley Agencies Ltd

DUPLEX LOT
$16,900
Large, irregular shaped lot on Grange Rd. near Trans-Canada Highway. View of Portage Inlet from first floor. Duplex application in now. Good indication from Saanich. Price to include plans. Financing available. MLS 5493
STEVE MOONEY
385-7761
D. J. Hanley Agencies Ltd.

WHO WANTS
TO BUY
One acre of bulldozed unorganized land cleared for construction. Drill your own well, water found at 5 ft. next door. On Vaux Road, Duncan, Located next door to the Ives Residence, on left hand side facing the property. Price $7,500.
386-3231 ROB FUKUSHIMA 383-6768
Block Bros. Realty

19,500 SQ. FT.
Apt. or commercial potential. 150 ft. frontage, 130 ft. deep flat lot. Apt. at rear and across the street. Favorable indications to rezoning. Good 2-bedroom full basement home on lot. Excellent central location. Asking $75,000.
CLIFF SALMOND
385-7721 477-3626
GARDNER REALTY LTD.

V.L.A. SIZE
NORTH SAANICH
Treed lot (97'x225') end of dead-end street. Area of fairly new homes — serviced water. Asking $15,000.
MILDRED STAPELLS
386-7551 477-4860
M. P. TELLIER SECURITIES LTD.

MAYFAIR DRIVE
MT. TOLMIE
Interesting lot adjoining the park on the top of Mt. Tolmie. Spectacular views. Plans available.
386-7521 IAN BOORMAN 592-3335
BOORMAN INVESTMENT CO. LTD.
1111 GOVERNMENT ST.

BUILDING LOT
Excellent lot on Zinia Rd. in Saanich. All ready to build on, 65x220 approx., fully serviced, on sewer, good area, good rural views. $13,700.
386-3231 JEFF CHALK 477-8274
Block Bros. Realty

NEW LISTING
2 only excellent duplex lots — 83x120 each. Located in Sidney. Priced to sell at only $14,950 each. Call
JOE BLODGETT or JACK GREENWOOD
386-2911
Homefinders, Wall and Redekop

LOTS OF LOTS
My client has 3 lots for $5,000 each, in the Hastings and Gillie Area. He also promises to carry any reasonable balance. Invest now for the future and call GLENN NICHOLLS. Island Pacific Realty, 388-6231 or 479-5971.

2 ACRE LOTS NUMBER 10 AND number 30, $15,000 each, $3,000 down, mortgage 25 years at 10 per cent, Happy Valley Road-Seabrook Estates, 1 1-3 miles from intersection of Happy Valley and Rocky Point road. Office 385-3723 Home 382-6464.

ROTHSTONE DEVELOPMENTS
Beautiful treed residential, serviced lots, overlooking Shawnigan Lake, in attractive new subdivision. Follow our signs on Wallbank Road or Phone owners, 743-5251 or 743-5265.

SOUTH SHAWNIGAN LAKE
HIGH VIEW LOT
Hydro and telephone to property. Frontage 176', depth 105'. Lake view with beach access. Priced at $8,900. Call:
388-4271 RICK KINNIS 477-9394
J. H. WHITTOME and CO. LTD.

SERVICED LOT
Excellent building lot close in zoned multiple dwelling. Price $19,900. Size 50'x133.' Call TED SMYTH 477-5617 or E. IZIK 386-0301 or CANADA PERMANENT TRUST 382-9191 (MLS 5532).

HOLDING LOT
CITY — $4,600
On city water, but no building permit until sewer arrives. Size: 50'x138'. On Gillie Rd, off Hastings. PATRICK DOERKSEN 478-3432 or CANADA PERMANENT TRUST 382-9191 (MLS)

PROSPECT LAKE
1.96 rolling acres for horses or beef. Gentle creek and many trees all this and more, $24,000. Call LARRY QUAGLIOTTI, 388-6231 or Island Pacific Realty, 479-6609.

HALF ACRE LOT
Including small two B.R. cottage, located in Sidney. All for $29,000. Further information from Ian Blazey, 386-3231 or 385-4581, Block Bros. Realty Ltd.

GORDON HEAD
Look at this ½ acre on McKenzie Ave. Could be ideal for subdivision or Townhouse Development. Call Roger Lucas, 477-1841, 592-2159, at Block Bros. Realty.

CLOSE TO OCEAN, FABULOUS view, Sooke village, water, hydro, cablevision. Sunny, warm, quiet location on no through road. Lots like this are running out. Asking $14,500, terms. 642-3882.

TOWN AND COUNTRY
Approx. 44'x200' sewered residential lot, $10,900. Leo Van Dyk, 479-6264, Victoria Realty Ltd., 386-3585. MLS.

HIGH LEVEL LOT IN GORDON Head, all services — sewer, water, storm drain, paved road. Pleasant outlook, $16,000 477-3495.

BEST BUY IN 2-MILE CIRCLE
Two Large Duplex Zoned Lots
Possible Sub-Divide into 4
385-0611 Abaco Realty 592-7678

LOT SOOKE OTTER POINT Road, approx. 2½ acres. Victoria Press Box 3. No agents. $15,000.

GORDON HEAD-KENMORE. 50' x 120', $13,500. No agents. 386-1619.

273 PROPERTY FOR SALE

METCHOSIN DIST.

DIRECT FROM DEVELOPER
2 ACRES CITY WATER AND HYDRO, $15,700
3 ACRES CITY WATER AND HYDRO, $19,700
5 ACRES CITY WATER AND HYDRO, $24,700
PHONE 382-3631

HELP
Urgently require a good sized lot or small acreage suitable for a mobile home. Any area within 15 miles of Victoria. Please call:
IRA FREEDMAN of
JACK MEARS
OAK BAY REALTY LTD.
386-2291 or 592-0511

MILL BAY
WATERFRONT ACREAGE
LOTS, FARMS
Call "land specialists," 743-5525
Malahat Realty Ltd.
Mill Bay, B.C.

$43,560 SQ. FT.
800 Block Selkirk Ave.
Zoned for Apts.
$5 per sq. ft.
Owners, 383-0850

¾ ACRE, SHAWNIGAN LAKE subdivision, phone 386-8280.

274 PROPERTY WANTED

WE ARE INTERESTED IN YOUR residential property, by the lot or acreage. Any area consided. Blake, 383-4372 or 382-9212. Huckle Const. Ltd.

TWO TO TEN ACRES, PRIVATE, within 15 miles from Victoria. 652-3131.

274 PROPERTY WANTED

CASH
For property in the Greater Victoria area including Colwood and Metchosin. 386-6191 anytime.
KASAPI CONSTRUCTION

NEEDED IMMEDIATELY
Up to 40 acres of unimproved land within vicinity of Duncan. FREDDY STARKE, 388-6231 or 479-3866. Island Pacific Realty.

VACANT LAND, BUILDING sites, commercial, industrial, residential need. Rhynhard Developments Ltd., 384-1711.

VICKER AND SONS LTD.
Lots or acreage in any area.
592-6149 592-6622

LARGE TREED LOT UP TO ½ acre, Prospect lake or Beaver Lake area. 592-0044.

280 ACREAGE FOR SALE AND WANTED

ACREAGES OR
FARMS
I have just sold a farm and some acreages, but desperately need more for the back-log of clients searching for properties, with or without buildings, from 2 to 100 acres in size. Several of these are cash clients and some are willing to trade attractive city properties. If you are thinking along these lines, please call me personally, day or evenings, June Corby 478-5661, 478-8780.
BLOCK BROS. REALTY

ACREAGE
Nearly 45 acres with 3-bdrm home. Millstream Road. Privacy and seclusion. MLS 5577.

30 acres. Metchosin area. Ideal farm or horse country. Stream at back. Close to golf course. MLS 4656.

2-acre lot. Metchosin area. Last one available of subdivision. MLS 5071.
AL PETERS 478-5992
TOM DUNCAN 477-2462
W. J. LINDSAY LTD. 386-3381
304—723 FORT ST.

ACREAGE
84 acres — sea view property — $168,000
10 acres — wooded, close to a provincial park, lake, and ocean — $26,500.
2.19 acres — with house — 3-mile circle, waterfront and Trans-Canada — $69,500.
BEN PARENT of
NEWSTEAD REALTY
382-8117 or 598-3641

IF YOU WISH TO OWN 5.1 wooded arable acres with a stream, view and trees ideal for building a log house or cabin, plus free use of 1 cleared acre of adjoining land, in Sooke. Phone 642-3253 for a viewing appointment.

LARGE ACREAGE
In Sooke, try your offer on 93 acres of unorganised territory. Suitable for recreation and holding property. Call Ian Blazey, 385-4581 or 386-3231. Block Bros. Realty.

DUNCAN 20 ACRES $42,900
Lovely acreage partly cleared, close to Duncan. Try your down payment, vendor will carry balance. For more info, phone FREDDY STARKE, 388-6231 or 479-3866, Island Pacific Realty.

CASH
KASAPI CONSTRUCTION
For property in the Greater Victoria area, including Colwood and Metchosin, 386-6191 anytime.

METCHOSIN AREA
2.02-acre view lot on Aquarius Rd., Metchosin. Priced $16,500. E. IZIK, 386-0301, or CANADA PERMANENT TRUST, 382-9191 (MLS).

ACREAGE FOR SALE?
Large or small, with or without home, building lots, etc. Call GEORGE CHAN, the specialist in Land. 386-2955. Mayfair Realty.

SELL IT
FAST
Through
CLASSIFIED

285 UP-ISLAND PROPERTIES

MILL BAY
SEAVIEW
2¼ acres of living splendor on most desirable property on Vancouver Island. 3 bedroom, 2 storey home with seaview from every window, plus double plumbing, double wiring, 2 fireplaces, bar, family room, plus total privacy and only 25 miles from Victoria. To view phone SALLY THOMPSON at 748-8105 or 743-2824.

SHAWNIGAN
LAKE
3 bedroom rancher style home, modern in every detail, drastically reduced to $25,300 for quick sale. Try your low down payment on this all electric home. To view phone SALLY THOMPSON 748-8105 or 743-2824.

COBBLE HILL
2 acres of cleared fenced pasture—ideal for hobby farm — house could be built to take advantage of seaview on piped water — only $16,900 MLS. To view phone SALLY THOMPSON 748-8105 or Res. 743-2824.

EXECUTIVE
CITY HOME
Huge carpeted living room with 9' wide fireplace, post and beam with shake valance. Two picture windows overlooking the city of Duncan and Cowichan valley. Custom ash kitchen cupboards. Breakfast area, large master bedroom with 4 piece ensuite. Finished rumpus room in basement with full finished fireplace. Full price $41,500. Call DENNIS McDONALD 748-8105 or eves. 748-8634.

OWNER ANXIOUS
TO SELL
This secluded 5.6 acres is only 4 miles from Duncan. There is a 2½ year old, ranch style home on the property. The house has 3 bedrooms, fireplace in living room, large kitchen with ash cabinets. Mountain views from the living room. Acreage is ideal for horses. The owners are anxious to sell, so make offers on the asking price of $39,500. For appointment to view phone VERA WILSON at 748-8105 or 746-6509.
CANADA PERMANENT TRUST
150 Station St.
Duncan, B.C.

Vancouver Island
Buy Land Now!
$49 Down, $49 Monthly
Recreation — Retirement
Investment
Price $4,950

Country property overlooking farm fields of Vancouver Island. Ideal for cottage, mobile home or just leave in natural state for pure enjoyment and investment. "Bank in Land." Just $49 monthly will build security. Location 15 minutes from mation — Phone or write Peter Nanaimo. For brochures and information — Kloosterboer — Personally. Box 318, Nanaimo, B.C. Telephone days 754-2311, toll free 684-6932 (leave message c-o Nanaimo Realty Co. Ltd.) eves. 758-7771.

ZORKIN Ltd.
Box 39, Nanaimo
753-2461
COLUMBIA BEACH
Waterfront and View Lots
Parksville - Qualicum

Shawnigan Lake
AREA
3 acres of level treed property in an area of quiet seclusion yet close to all conveniences. Priced at $12,500. For details contact Walt Hearn at 748-8186 eves., 743-2479.
Astro Realty Ltd.
427 Canada Ave., Duncan, B.C.

PARKSVILLE
VILLAGE
2 full acres, town planner would welcome townhouses. Price $68,000, zoned apts. or townhouses. Call ROMA NICOLL, 386-3955, eves. 384-4827. Mayfair Realty.

BOWSER AREA, 15 MILES north of Qualicum, 6 acres plus, approximately 4 acres of timber, balance cleared with 30 fruit trees, modern cottage and garage, $35,000. 477-5536, owner Herman, 757-8380.

EAGLE REALTY LTD., 248-6191
BOX 1061, PARKSVILLE, B.C.
UPPER ISLAND SPECIALISTS

285 UP-ISLAND PROPERTIES

VAN ISLE
PROPERTIES

OUTSTANDING MODERN REST HOME
30 ACRES VIEW PROPERTY
25 single, 4 double units, plus deluxe Owner-Manager's Suite with private entry. Full facilities include Sauna Room, Whirlpool, Bath, Pharmacy, Exercise Room, Large and Small lounges, Dining superbly decorated and appointed. Room for unlimited expansion. Home farm could provide all produce requirements. Plentiful water supply. Excellent investment opportunity at $400,000. MLS.

PARKSVILLE FARM
80 acres, 65 cleared, 3 barns, dairy—all in prime condition. New 4 BR log house, plus older 3 BR log house, stone fireplace, rented to reliable tenants. Irrigation rights on stream, unfailing well supplies 2 houses. How about a stud farm, beef ranch or just a place to enjoy peace and quiet and live off the land? FULL PRICE $135,000.

WATERFRONTAGE
A beautiful wooded acre with a superb view across Ladysmith Harbour and a mountain backdrop. There are oak and arbutus trees on the waterfront with evergreens and maples behind. An excellent value at just $8,500. F.P. EXCL. No. 682.

Pearson REALTY LTD
BOX 399, PARKSVILLE, B.C.
248-3216
Mrs. E. Wakeford-Cox 752-6727
Norm Doughty 752-6507
Mrs. J. McLeod 248-6375
George Balzer 248-3905

293 GULF ISLAND PROPERTIES

Beautiful
Waterfront
45' sundeck overlooking Bay and Islands, approx. 1,400 sq. ft. of gracious living. Large liv. rm., feature wall, long low set open fireplace, w-w carpets, family size cab. kitchen with french doors to deck, A-O hot water heat, all on 1.4 acres, approx 140 ft. waterfront, large double garage and workshop. Small barn on lovely Salt Spring Island, 1 mile from Ganges on Scott Road. Priced for quick sale at $69,000 (See for Sale Sign)

Ganges Revenue
A good investment, on four rm. home, auto-heat, on 64x120 ft. lot plus one duplex and one cottage on 90x120 ft. lot on Rainbow R. near the school. Priced to sell at only $39,000 (see "For Sale" sign).

For details and to inspect the above, please call Jack Mustard, 434-7882 or H. A. Roberts Ltd., 434-9184 (24 Hrs.) (Collect).

BROWN BROS. on BLANSHARD
385-8771 (ANYTIME)

South
Saltspring
Island
3,000' Waterfront
Approx. 40 acres with southern exposure — 2 bays with very nice beaches and good building sites. Asking $120,000. For appointments to view, please call DOUG LAWSON or CEC PEARCE, 385-8771 (anytime).

WATERFRONT
RECREATION
Treed lot 50x366 located on "Your Island in the Sun". Savory Island. Asking $4,600. Excellent terms
or
WATERVIEW
Lot good sized located in the Magic Lake Estates on North Pender Island. Available at $8,000.
or
WATERFRONT
81 acres prime property on North Pender Island. Excellent sandy beach, nicely treed, good potential development for marina, resort etc. Asking $355,000.
Call
RUSS McDOWELL
386-3231 382-7930
Block Bros. Realty

SATURNA ISLAND
Magnificent views of Lyall Harbor from this Panabode home. Situated on over ½ acre of high choice property this 6 yr. old home offers 2 B.R., Den, Lovely L.R. and Kitchen plus full basement. All amenities including school and transportation both to Victoria and Vancouver close. Full price only $56,000. MLS 5301. Please call:
388-4271 JOHN BUNYAN 477-4513
J. H. Whittome and Co. Ltd.

INCLUDE
THE
PRICE
in your classified
advertisement.
for faster results

NOTICE TO CREDITORS and OTHERS
ELIZABETH ELVYNE VIPOND, formerly of Suite 205, Georgia House, 2587 Beach Drive, Victoria, British Columbia.

NOTICE IS HEREBY GIVEN THAT Creditors and others having claims against the estate of Elizabeth Elvyne Vipond, deceased, formerly of Suite 205, Georgia House, 2587 Beach Drive, Victoria, B.C., are hereby required to send them to the Executor, c/o The Royal Trust Company, P.O. Box 580, Victoria, B.C., before the 5th day of November, 1973, after which date the Executor will distribute the said estate among the parties entitled thereto, having regard only to the claims of which he then has notice.
EDWARD RUSSELL VIPOND,
EXECUTOR.
PETER MARSON & COMPANY,
SOLICITORS.

NOTICE TO CREDITORS
IN THE MATTER OF THE ESTATE OF MARIAN BOOTH, LATE OF THE CITY OF VICTORIA, IN THE PROVINCE OF BRITISH COLUMBIA, DECEASED.
CREDITORS and others having claims against the above Estate are required to send full particulars of such claims to The Royal Trust Company, 1205 Government Street, Victoria, B.C., on or before the 30th day of November, 1973, after which date the estate's assets will be distributed, having regard only to claims of which the executors shall have received notice.
DATED at Victoria, British Columbia this 3rd day of October, 1973.
THE ROYAL TRUST COMPANY,
1205 Government Street, Victoria, B.C.
Executors.
By their Solicitors:
CAMERON & COMPANY
311, Royal Trust Bldg.,
Victoria, B.C.

Come for Tea —Chinese MD

By STEWART MacLEOD

PEKING (CP) — When a Canadian becomes ill in Peking it would be simple to call on the official doctor travelling with Prime minister Trudeau. But that would be a bit like coming half way around the world and asking for a Canadian restaurant.

"Where can I get a doctor?" asked a feverish reporter to his female interpreter.

"I am sorry," she replied, "there are none on this floor of the hotel.

"You will have to go up one floor on the elevator."

"Can you make an appointment for me?" the reporter asked.

"There's no need for that. He is waiting for you."

One floor up, the white-coated physician was waiting at the open door. Through the interpreter, along with a few dabs into English, he said he was sorry that illness had struck a visitor to China. he was about 35, warm and smiling.

A description of symptoms, please?

Well, there is this sore chest, upset stomach, fever and general state of feeling lousy.

"Ah, ha!"

Out come the stethescope and the thermometer, while the interpreter smiled reassuringly. The patient began to remove his suit jacket.

AVOID CHILLS

"No, no," said the doctor, and after listening for a few moments the interpreter explained that the doctor didn't want the patient to feel chilled.

There was an exhaustive series of questions about past illnesses, drugs used and family histories. Then he slipped a hand deftly under the patient's shirt collar and planted the thermometer under an armpit.

This eased the traditional problem of answering questions with a mouthful of thermometer.

He quickly loosened the patient's tie and slipped the stethescope down to the chest. He moved it around, listening attentively. Then, he pulled up a shirttail and the instrument was sliding around the patient's back, his jacket still buttoned.

There were several problems with the patient, including a bad cold and an infected throat. A prescription would have to be prepared "because when you are busy away from home, and it is impossible to get your normal rest, extra precautions must be taken."

"Can you give me the drugs here?" asked the patient.

"I am sorry, no." There were visions of an immediate crisis, before he added: "You will have to go across the hall where I will fill your prescription."

FILLS PRESCRIPTION

He led the way, a perfect host as he opened the doors.

In this room, he opened a large cabinet door, glanced at his prescription and filled it. Meanwhile, a woman doctor stepped into the room, and they both consulted about the patient. She immediately took another look at the throat.

"Say ah again."

While the first doctor began filling three different pill containers, the new doctor pulled out something that looked like a burp gun. A purple light shone from it.

"Ultra-violet ray," she said. And for 30 seconds the patient maintained an "ah" while the light washed out his throat.

By this time the pills were ready. Through the interpreter, the doctor explained what each one was for. It was a difficult exercise but it became clear that one was an antibiotic and another was a pain-killer. The third had to remain a mystery.

"Come back tomorrow for more throat treatment," said the doctor.

"You are very busy," he said. "Come anytime and I'll be waiting for you."

He smiled warmly and invited the patient to tea.

By the next day there was a spectacular improvement in the patient's condition and it didn't cost a cent.

Propane Gas Bubble Bursts

EDMONTON (CP) — It took three cold days last December to turn propane, an unmarketable byproduct of Alberta's natural gas industry, into a high-demand energy product.

Propane producers, who had been burning their product or reinjecting it into gas fields, suddenly had a market in the energy-short United States.

Prosperity appeared on the horizon—until Thursday, when the federal government imposed export controls on propane, butane and heavy fuel oils. The controls were necessary, Ottawa said, to ensure that Canada is not left short of the commodities because of increased exports to high-priced U.S. markets.

But C. S. Dunkley, president of the Independent Petroleum Association of Canada and vice-president of Dome Petroleum Ltd., a major propane exporter, said Friday the controls are both unnecessary and unwanted.

"Canada has a chronic surplus of propane," Mr. Dunkley said, and his comments were echoed by other industry spokesmen.

Controls are not regarded as a major blow to the oil industry, Mr. Dunkley said, because the volume of propane and butane products is only about one-sixteenth of all the petroleum products produced in Alberta.

COULD CLOSE DOOR

But the federal controls could bar Alberta propane and butane from markets in much the same way that high transportation costs had done in the past.

Both gases, usually sold as liquids in pressurized containers, are byproducts of processing raw natural gas into a marketable industrial and home-heating fuel.

As recently as the late 1950s the cost of transporting propane and butane surplus to the U.S. and Central Canada was higher than the markets would bear.

With Alberta's consumption amounting to only about a tenth of its production, large volumes were burned at the wellhead or reinjected into gas fields.

Dick Bohonos, a director of the Propane Gas Association and manager of Canadian Superior Oil Ltd.'s propane operations, said that "until the last year or so the economics of selling propane were marginal."

Sales of Alberta propane were estimated at $46 million in 1972 by the provincial department of mines and minerals. Butane sales totalled $30 million in the same year.

"It took three cold days last December to change our industry," said one propane marketer. "The U.S. suddenly realized it was caught in an energy crisis and the price of our product shot up."

SIX CENTS HIGHER

"Last October the price was about three to four cents a gallon and today it is about six cents higher at nine to 10 cents on contract sales," Mr. Bohonos said.

Transportation and distribution costs contribute such a large proportion to the retail price of propane that the price increase to consumers has been held to 20 or 30 per cent.

With exports to the U.S., continuing to increase, propane prices did not decline in the summer months for the first time in 10 years, Mr. Bohonos said.

In response to the large export markets, producers began acquiring costly transportation equipment. One company, for example, has more than 300 railway tanker cars leased at a monthly cost of $350 each.

The controls mean considerable uncertainty for companies making these investments and for six firms in a consortium known as the White Products Pipeline Study Group.

This group has applied to Alberta energy resources conservation board to remove 130.2 million barrels of propane from Alberta over 20 years through a pipeline system built from Alberta to the U.S.

RECORDS INCREASE

The rate at which propane exports and prices have increased in the last year is illustrated by the Alberta bureau of statistics. In the first half of 1973 the value of propane sales was up 27 per cent from the similar period of 1972 to $26.4 million, while production grew by 20 per cent.

Exports to the U.S. increased by 38 per cent to 9,090,000 barrels out of a total production of 16,239,000 barrels; while sales in Canada declined 7.4 per cent.

The value of Alberta's butane sales increased 38.8 per cent to $15.4 million in the first half of the year, but most of this growth was in Canadian sales which disposed of 40 per cent of the butane produced.

Password . . . To Heroin

The jargon of the street drug scene came to life in Victoria provincial court Friday afternoon when an RCMP undercover agent gave evidence in the first day of a drug trial.

The trial involved a 21-year-old Edmonton man, David Aubrey Dublanko, facing two counts of trafficking in heroin.

RCMP Constable Patrick Convey told the court he and his partner, Constable William Bidon, carried out underground drug work in Victoria this summer and that on July 23 they approached the accused who was sitting in a car parked on Langley.

"Do you got?" Convey said he asked the man.

He explained to Judge Edmond St. Jorre the phrase was the password for someone wanting heroin.

"Yeah, I got," came the reply.

"You guys don't mind showing me your tracks?" Convey said the man requested.

They rolled up their shirt sleeves revealing a clump of needle marks. They were self-inflicted to simulate an addict's scars, Convey added.

"Okay, jump in! Let's go," the man in the car said.

They drove to Yates, where the driver spotted a person and whistled him over to the car. The four of them went along Wharf to Johnston and finally stopped at a house on Pandora.

"How much for a cap?" Convey said he asked during the trip.

"$40 . . . how much you guys want?"

"Two caps."

Convey said the accused went into the house and returned.

"I handed him four $20 bills with my left hand; he dumped two small white caps in my right," he said.

After examining them he put the caps in a condom and placed the package under his tongue and drove to a drive-in where he went into a washroom and transferred the condom to his pocket.

When he returned to his apartment, he said, he labelled the package, sealed it, and five days later sent it to the drug laboratory in Vancouver for analysis.

The day following the purchase Bidon and Convey were sitting in the Churchill Hotel beer parlor when the accused joined them.

"The accused asked Bidon if we were still looking to score (to take a fix of heroin)," Convey said.

"Not now," Carey said they answered explaining they were waiting for a "chick."

However Bidon relented.

"How much?" he asked, Convey said.

"$40."

"Okay."

Convey said Bidon took out $40 and was starting to count it out when the accused said, "No, not here, let's take a walk."

"We asked him if he had any stuff on him and he said, "Yeah, it's under the tablecloth," Convey said.

The case was adjourned at that point to Tuesday to fix a new date for continuation of trial. One more crown witness must be heard.

The trial had been expected to be completed Friday but was delayed when a legal tussle developed between prosecutor Mike Hutchison and Judge St. Jorre.

The judge questioned whether certain parts of Convey's evidence should not be received in a "voir dire," a trial within a trial where evidence produced by a person in authority may be first tested.

St. Jorre said a mountie was a figure of authority 24 hours a day regardless of his appearance or guise and thus any statements the accused allegedly made to him may not have been given voluntarily. The voir dire would decide if they were voluntary or not.

Hutchison said: "It takes me by complete surprise. Never has a voir dire been ordered before in such a case."

Replied St. Jorre: "It smacks to me of unfairness when an undercover police officer squeezes a person like a lemon trying to get everything out of him."

Court recessed for 15 minutes. When it reconvened Hutchison cited precedents and after a short discussion St. Jorre ordered the trial continued, without a trial within a trial.

TAKEN ABOARD SPACECRAFT, SAY WORKERS

PASCAGOULA, Miss. (UPI) — Two shipyard workers say they were taken aboard a glowing blue spacecraft by buzzing creatures with silvery, wrinkled skin. Sheriff Fred Diamond is sure "something did happen to them."

"These are reliable people," Diamond said. "They had no reason to say this if it had not been true. I know something did happen to them."

"I was scared and I'm still scared and shook up over it," said one of the men, Charles Hickson, 42. "I've never experienced anything like that and I hope I don't ever again."

Whatever happened took place around 7 p.m. Thursday while Hickson and Calvin Parker, 19, were fishing off an old pier on the west bank of the Pascagoula River near here. They said they saw a strange object approaching in the sky, emitting a bluish haze, and then were taken inside the craft by the three creatures.

Both men were questioned at length by the Jackson County sheriff's office but were reluctant to talk to newsmen. However, they consented to a brief, filmed interview with Biloxi television station WLOX-TV.

"All of a sudden we heard something like a buzzing sound," said Hickson, "and I saw what looked like a bright, flashing blue light. It looked bluish to me. All of a sudden it seemed to stop."

He said it appeared to be "hovering" a few feet over the ground and "one end just opened . . . and I saw three things coming out. They seemed to be floating across the water a couple of feet high."

"Before I knew it they were on me and two of them had me by each arm and immediately I was lifted from the ground. I was quite scared. It's hard to recall exactly what did happen."

He said he was carried to the "vehicle" where he was examined by "some kind of instrument . . . it reminded me of a big eye" which "covered my entire body."

He said he was not harmed and "didn't have any sensation whatsoever. I was just helpless."

THICK SMOKE rolling from cannery ablaze in Tecumseh, Ont., Friday marks part of $10 million loss reported by Green Giant of Canada. Also lost in the fire was one of the company's warehouses in factory near Windsor.

Outrage, Problems Meet Act

Outrage was the reaction of al three opposition parties at the Petroleum Corporation Act introduced into the legislature Friday, but the companies directly affected saw no insurmountable problems.

"We're heading — not walking, not even running, but galloping headfirst — into a complete socialist state in B.C.," said Don Phillips (SC—South Peace River).

"They will have created such a jungle of bureaucracy and corporations that it will take years to untangle," Phillips said.

The act sets up a provincial crown corporation with power to buy and sell all natural gas and petroleum in B.C.

The proposed corporation would have wide powers to build or lease refineries and pipelines, and to participate in natural gas and petroleum production right from exploration through to distribution and marketing.

"This bill spells the end of private initiative in any of the fields of exploration," said provincial Liberal leader David Anderson.

Anderson said he was "aghast" at the bill, and called it the first step towards a total takeover of all resource industries.

He predicted the NDP government will introduce a similar bill allowing the takeover of the mining industry within six months, and another alowing takeover of the forest industry either just before or just after the next election.

"The powers in it (the bill) will create a great energy shortage in B.C.," said Conservative spokesman Scott Wallace (PC—Oak Bay).

Attorney-General Alex Macdonald, who introduced the bill, said the first job of the corporation would be to raise the price of natural gas.

In effect, the petroleum corporation will be inserted between a number of gas producers and the sole pipeline company, Westcoast Transmission Co. Ltd.

Kelly Gibson, chairman of Westcoast and of Pacific Petroleums Ltd. said the plan is "fraught with problems. I didn't think any of it is insurmountable, but it's not as easy as just saying it and walking on down the hill."

He added it was no surprise and that the companies would co-operate with the government.

The two companies will be the ones most affected by the new corporation. Westcoast, a federally incorporated company is the only wholesale buyer and transporter of natural gas in B.C. Pacific Pete, with B.C. incorporation, is the largest producer in B.C. and the largest supplier to Westcoast in which it holds a 25.7 per cent interest.

Museum Grants Awarded City

Federal museum grants totalling $73,650 have been awarded to three Victoria centres to improve exhibition standards and to get exhibits travelling throughout Canada.

The Greater Victoria Art Gallery will get $32,650 to help it continue its activities as associate museum to the National Museum of Canada.

A Gallery spokesman said today it is too early to tell exactly what the money would be budgeted for but some of it will go towards administrative expenses of the new extension program.

The Maritime Museum of B.C., housed in the old court house in Victoria, was awarded $25,000 to cover part of its operational deficit and to continue refurbishing and improving the display of the collection.

Maritime Museum director Col. J. W. D. Symons said today the grant is essential to the operation of the museum.

"We can't run the building as a money-making venture, no museum can. Without federal grants, we would have to close down completely."

Symons said some of the money will go to raise the salaries of staff members and to increase staff. The grant will also help the museum set up a program in conjunction with the Provincial Musuem to exchange exhibits with other centres in Canada.

The Provincial Museum was awarded $16,000 to provide salaries during the training period of two people who will be hired to prepare, organize and teach museum classes, supervise programs, promote lectures series and provide consultation to other museums in the province.

Accused Said Fit

NANAIMO — A man charged with robbing a Nanaimo bank Sept. 7 has been declared fit to stand trial after a 30-day psychiatric examination.

Robert William Rae, 52, of Ladysmith, was charged after a man waving a toy pistol entered the bank, demanded money and escaped with almost $2,000.

Minutes later, police arrested a man and recovered toy pistol and cash.

THE CITY OF NORTH VANCOUVER

TENDER FOR:

Purchase of Surplus City Vehicles and Equipment

3 Only "Datsun" Pickup Trucks

2 Only Rubber-tired Diesel Tractor/Loader Units

2 Only Ford Gas-Powered Tractors

Sealed tenders marked "Tender — Surplus Vehicles and Equipment" will be received by the undersigned up to 4:00 p.m., Wednesday, October 24th, 1973. Tenders submitted after the closing time will be returned unopened.

Vehicle information and Tender Forms may be obtained from the Purchasing Department, City Hall, 209 West 4th Street, North Vancouver.

A 10% Bid Bond by cash or certified cheque must be submitted with each offer.

The highest or any tender not necessarily accepted.

G. H. BREWER,
Purchasing Agent.

Group Gets $6,000; Now How to Use It?

More than 40 people attending the first general meeting of Gordon Head New Horizons group Friday took the first steps towards launching a program for the elderly in the area.

President Barrie Goult said today the meeting was primarily to find out what senior citizens in the area want to do with a $6,000 federal grant.

Another meeting will be held in about two weeks to present a detailed budget and specific times and dates of activities to the members.

"We hope to make the parish church hall an activity centre — it has the facilities and it would be a shame to waste it," Goult said.

"As well, we'll try to get into the arts and crafts and other indoor activities and spend some of the money on field trips to historic places of interest."

The group has been promised another $6,000 federal grant if the program proves successful.

Goult feels there is a potential membership of about 400 people from the Gordon Head area.

"We hope to get all the people back from the first meeting and also get all the people the original ones have talked to."

Burnley Wins, Leeds Draws

LONDON (Reuter) — First Division newcomer Burnley redoubled its pursuit of leading Leeds United in English League soccer by beating Queen's Park Rangers 2-1 Saturday to cut the gap at the top of the table to two points.

Leeds, recovering after conceding two goals in the first 19 minutes, drew 2-2 with Leicester City and remained the only unbeaten First Division team with 19 points from 11 matches.

Leicester, unbeaten at home to Leeds since 1959, stormed into an early 2-0 lead with goals by Frank Worthington and Alan Birchenall, but Mick Jones and Billy Bremner levelled the scores for Leeds before half-time.

ENGLISH LEAGUE

Division I

Birmingham 2, Wolverhampton 1.
Burnley 2, Queens P.R. 1.
Ipswich 3, Chelsea 2.
Everton 1, West Ham 0.
Leicester 2, Leeds 2.
Derby 1, Man. United 0.
Newcastle 1, Man. City 0.
Norwich 0, Coventry 0.
Southampton 1, Liverpool 0.
Tottenham 2, Arsenal 0.

Division II

Aston Villa 2, Bolton 1.
Cardiff 1, Blackpool 0.
Luton 2, Swindon 1.
Middlesbrough 1, Hull 0.
Bristol City 2, Millwall 0.
Notts County 2, Fulham 1.
Orient 2, Notts Forest 1.
Oxford 1, Crystal Palace 1.
Preston 1, Sunderland 0.
Portsmouth 2, Sheffield Wed. 1.
West Bromwich 1, Carlisle 1.

Division III

Halifax 1, Brighton 0.
Bristol Rovers 1, Port Vale 1.
Chesterfield 3, Watford 1.
Hereford 0, Cambridge 0.
Huddersfield 2, Plymouth 1.
Oldham 3, Rochdale 1.
Shrewsbury 1, Bournemouth 1.
Southend 2, Aldershot 1.
Walsall 4, Charlton 0.

Division IV

Brandford 1, Northampton 1.
Peterborough 1, Brentford 0.
Chester 3, Doncaster 0.
Gillingham 3, Bury 0.
Mansfield 2, Hartlepool 0.
Reading 0, Lincoln 0.
Rotherham 4, Exeter 0.
Scunthorpe 0, Newport 0.
Swansea 1, Stockport 0.
Workington 1, Barnsley 0.

SCOTTISH LEAGUE

Division I

Clyde 3, Arbroath 2.
Aberdeen 1, Dumbarton 0.
Celtic 1, Dundee 0.
Ayr 4, Dunfermline 0.
Hibernian 2, Falkirk 0.
Dundee 2, Morton 0.
Partick 2, Motherwell 1.
East Fife 2, Rangers 0.
Hearts 2, St. Johnstone 0.
Sheffield Utd. 2, Stoke 1.

Division II

Queen of S 2, Albion 0.
Clydebank 1, Brechin 0.
E. Sterling 1, St. Mirren 0.
Cowdebeath 2, Forfar 1.
Kilmarnock 4, Airdrieonians 0.
Raith 3, Alloa 2.
Stenhousemuir 3, Montrose 3.
Stirling 3, Queen's Pk 2.
Berwick 4, Stranraer 1.

Jewelry Thieves Strike Again

For the second time in recent weeks a jewelry store in the Victoria area was robbed by what police consider a professional group of gemstone shoplifters.

A small tray of diamond rings was stolen from Grassie Jewellers, 1209 Douglas, late Thursday afternoon, police said Friday.

The tray had been taken between 4:30 and 5 p.m. from a display counter.

The loss, originally estimated at $6,000 by police, is actually only about half that amount, a Grassie spokesman said.

More than $8,000 worth of rings were stolen Sept. 26 from Peoples Credit Jewellers in the Hillside shopping plaza when three trays were shoplifted.

Both thefts bear similarities to other thefts that have plagued jewellry stores throughout the lower mainland over the past six months.

Seniors Titleholder

BELLEVUE, Wash. (AP) — Defending champion Helen Johnson of Tacoma retained the Washington State senior women's golf championship after finishing the 36-hole tournament with a total of 171 and a two-stroke advantage over runner-up Mrs. Frank Fisk of Vashon Island.

EXHIBITION PARK RACE ENTRIES

MONDAY

FIRST RACE — Claiming, $1,350, for three and four-year-olds, six and one-half furlongs:

Mystic Myth (Rawson)	116
Edd Cent (no rider)	116
Lory Brand (R. Arnold)	116
Hurrezemos (no rider)	116
Humsing (Phelan)	106
Slam Gal (Carter)	114
Irish Malt (Leblanc)	111
Vancouver D(J. Arnold)	114
Magic Moon (Giesbrecht)	119
Last Verdict (Sandoval)	114
Also eligible:	
Easter Sweet (Rawson)	115
Trafners Trauma (Munoz)	113
Dicks Folly (Sandoval)	114
Happy Echo (Stadnyk)	116

SECOND RACE — Claiming, $1,350, for three-year-olds, six and one-half furlongs:

Kensington Drive (Combs)	120
Prince Craig (Broomfield)	115
Jasons Determined (Rawsonl	117
Loveworth (Wiseman)	114
a-Good Power (Munoz)	122
Winning Goddess (Carter)	112
Royal Avon (Hamill)	114
b-Pacific Rim (Leblanc)	122
Daring Bernie (Phelan)	117
Pacific Maid (no rider)	112
Also eligible:	
Dance the Wind (Leblanc)	114
b-Fuel for Fire (Leblanc)	119
a-Double Circle (Munoz)	113
Quite a Card (Hamill)	117

a—F. Dyson entry.
b—A. Tomlenovich entry.

THIRD RACE — Claiming, $2,025, for three-year-olds and up, six and one-half furlongs:

Highland Bell (Leblanc)	116
Cedar Champ (Cuthbertson)	119
Victors Kid (Sandoval)	119
Buckskin Billy (Munoz)	119
Jordan's Turn (Carter)	119
Noacception (Phelan)	111
Cumloops (J. Arnold)	119
Similkameen (Rawson)	119

FOURTH RACE — $1,550 claiming, for three and four-year-olds, six and one-half furlongs:

Stars Victory (Hamill)	119
Woody's Colleen (Cuthbertson)	116
Canada Hemp (Sandoval)	116
Star Pine (Wiseman)	116
Golden Whisk (Leblanc)	114
Markishkas Gal (Munoz)	111
Sunny Easter (no rider)	114
Regal Joy (Giesbrecht)	116
Snow Run (no rider)	115
Also eligible:	
Magic Miracle (Giesbrecht)	113
Bold Orchid (Munoz)	116
Slipper Moon (Phelan)	108
Winning Motion (Leblanc)	111

FIFTH RACE — $2,125 claiming, for three-year-olds, one and one sixteenth miles:

a-Y. B. Wise (Cuthbertson)	119
Mr. TomThumb (Giesbrecht)	119
b-Poona Award (Hamill)	114
Nezila (no rider)	114
a-Swing Music (Cuthbertson)	122
Sammy Spats (Rawson)	117
Haig Bomb (Leblanc)	116
b-Clint's Jet (J. Arnold)	117
Titan's Lodge (R. Arnold)	114
a-D. Berman entry.	
b-W. Anderson entry.	

SIXTH RACE — $2,025 claiming, for three-year-olds, 6½ furlongs:

Lightning Lan (J. Arnold)	117
Steveston Hwy (no rider)	110
Squaw Half (Leblanc)	112
Khamite (Gold)	119
Lecog Du Nord (Carter)	112
Lunar Wind (J. Arnold)	119
Salt Chuck (Phelan)	112
Scarlet Sky (Sandoval)	117
Hedley Road (no rider)	110
Double Way (Stadnyk)	122
Also eligible:	
Special Stock (Wiseman)	115

SEVENTH RACE — $2,125 claiming, for three and four-year-olds, one and one-sixteenth miles:

Glory Isle (Phelan)	110
Germans Shadow (no rider)	110
March In Line (J. Arnold)	116
Rippling Snow (Hamill)	113
Just a Little Guy (Munoz)	113
Travelling Mist (Sandoval)	113
Deception Pass (Leblanc)	113
Fort Nelson (Cutherbertson)	119
Handsome Pirate (Rawson)	118
Heers Hope (Broomfield)	113

EIGHTH RACE — Claiming, $2,765, for three-year-olds and up, one and one-sixteenth miles:

Whistling Wise (Gold)	110
Nesfime (No rider)	117
Lace Princess (LeBlanc)	123
Kippynight (Giesbrecht)	122
Secret Sovereign (Munoz)	118
Sundance Chief (Wiseman)	113
Donald's Secret (Cuthbertson)	120
Uncle (Sandoval)	117

NINTH RACE — Claiming, $1,550, for three-year-olds and up, six and one-half furlongs:

Call Shot (no rider)	116
Reuben Sandwich (LeBlanc)	122
Rapes Reward (Gloesbrecht)	122
Miss Stewart (Stadnyk)	116
Royal Jazz (Estapper)	122
Red Drive (Broomfield)	119
Gin Lizzie (Carter)	117
Win a Shot (R. Arnold)	119
Indian Painting (Phelan)	114
Craig D Jr (J. Arnold)	119
Also eligible:	
Shelwood (Cuthbertson)	119
Gottaminit (Combs)	117
Lawdy Doc (Phelan)	114
Prince Bully (Gold)	109

EATON'S

Store Information 382-7141 Downtown

Store Hours: 9 a.m. to 5:30 p.m. Shop Thursday and Friday, 9 'til 9.

Call Buyline 388-4373

and you'll save money

on Can Can panty hose

All sheer panty hose in colors of palma, roma, coppertone and more. Average, tall and extra tall.

Regular panty hose in colors of palma, roma, coppertone in average, tall, extra tall. Reinforced panty and toe section for strength.

Sheer panty hose in charcoal, roma, taupe, more. Sheer plain knit with reinforced panty and toe. Average, tall and extra tall.

Opaque panty hose are sheer all the way in sizes average, tall and extra tall. Colors of roma, palma, black and white.

Special 1.20 Pair

3 pair 3.45

Hosiery, Main Floor

Electronic Gadgets Play Role in War

WASHINGTON (WP) — The dark art of electronic warfare—so secret that little is written about it will help decide who wins the latest Arab-Israeli war.

The war communiques from both Cairo and Tel Aviv do tell that Egypt's missiles are pitted against Israel's planes in the battle for the Sinai, with losses of Israel's "flying artillery" of utmost concern to Tel Aviv.

But the communiques cannot describe the grim but silent struggle as technocrats on both sides try to give their fighting men the upper hand with modern weapons that can mean the difference between victory and defeat.

And how this part of the war comes out will provide a fresh measure of the relative merits of Russia and U.S. weapons—a crucial measurement in this age when each super-power is hostage to the other's military might.

Egypt is counting on its Soviet-made anti-aircraft missiles—the SA-2 Guideline, SA-3 and SA-6 Gainful to offset Israel's American-made F-4 and A-4 fighter bombers as well as some French-supplied aircraft.

Israel is counting on tactics and electronics to keep Egypt's missilemen from knocking down too many of its planes so it can carry out its war plan to rely primarily on firepower from the air.

The SA-2 for high altitude shooting and the SA-3 for low altitude have been around for so long that Israel has armed itself with electronic counter measures to foil them, as did the United States when it came up against the SA-2 in Vietnam.

But the SA-6 is a newer anti-aircraft missile, although Russia showed it as far back as the May Day parade of Nov. 7, 1967.

So the most challenging part of Israel's battle is to foil this SA-6.

Starting with the fundamentals of electronic warfare, the "eyes" of today's modern missiles are radar short for radio detecting and ranging. One type, called acquisition radar, goes out a long way to search for an invading aircraft and acquire it in the form of a blip on a radar scope.

Another type tracks the plane and a third guides the missile fired at it the fire control radar.

Two basic techniques for fouling up these radars are to fuzz up the gunner's screen—like blurring your home television set or to make the blip he is tracking appear far from its actual location.

But to perform these and lots of other electronic cat-and-mouse tricks effectively, the invader must know a lot about the radar being used against him—such as frequency, power level and width of the pulse.

Israel and the United States do know those things about the SA-2 and SA-3. Collecting such electronic intelligence was the mission of the U.S.S. Liberty shot up during the six-day war of 1967; the U.S.S. Pueblo captured off North Korea in 1968, and the EC-121 spy plane shot down by North Korea in 1969.

A standard technique is to tape radar signals from anti-aircraft batteries so that specialists back in the laboratory can figure out ways to disrupt them.

But, to do this, the enemy tracking and fire control radar must be turned on.

Modern nations for decades have been playing an electronic game of "chicken," such as flying planes at another country's air defences to provoke anti-aircraft batteries into turning on their radar so the signals can be recorded.

But this game of chicken costs lives, with the U.S.S. Liberty and Navy EC-121 only two of many examples of men killed collecting electronic intelligence.

Israel, if the SA-6 is indeed taking a toll on its aircraft as Pentagon specialists believe, now must collect more information on the SA-6 and design counter-measures against the weapon.

Heroin Addict Home Opens

Life-Line Drug Rehabilitation House for heroin addicts opens Monday.

The house, at 2832 Blanshard, is operated by members of the Upper Room Society who have helped a number of addicts through withdrawals.

The public is invited to inspect the house and meet the people involved between 2 p.m. and 4 p.m. Sunday.

Leisure Report Released

A two-volume report on leisure activities in Greater Victoria has been completed and sent to municipal recreation directors for study.

Dr. Colin Campbell, formerly of the University of Victoria geography department and now with the provincial parks branch, was director of the study.

Campbell and five research assistants surveyed 12,000 people in the area over the summer on their leisure activities.

The report, which will be released at a meeting of the intermunicipal recreation committee next month, is said to recommend a more co-ordinated approach to recreation needs among the municipalities.

Breathing Trouble—Congestion

BIRD RESPIRATORS

I can help you to live more comfortably, with our new home Respirators. Please phone me and I will have a chat with you and send brochures if you desire. Leave your name and number if I'm out—I will call you. All services under your Doctor. Now for your convenience we supply all Hospital Equipment for use in the home. Prompt service. Reasonable Rates— 24 Hour emergency service. Oxygen supplied at half price.

Phone 383-0461

Wass Breathing Equipment

2235 Shelbourne St.

30 EASY WAYS To use Classified Ads

- Make an announcement
- Find a loser
- Enjoy the "Personals"
- Thank someone
- Find a Sitter
- Take a trip
- Hire a Tutor
- Enroll in a class
- Send your kid to camp
- Locate a Repairman
- Find a great business opportunity
- Borrow money
- Find a job
- Hire a worker
- Buy a puppy
- Board your dog
- Sell your livestock
- Sell household items
- Find a good TV set
- Sell a refrigerator
- Find antiques
- Sell a musical instrument
- Find a bike
- Trade something
- Buy a boat
- Rent an apartment
- Buy a mobile home
- Find a house
- Sell a motorcycle
- Buy a car

TO PUT A WONDER-WORKING CLASSIFIED AD TO WORK FOR YOU

CALL

386-2121

8 a.m. to 6 p.m. Monday through Saturday

CLASSIFIED DEPARTMENT

VICTORIA DAILY NEWSPAPERS

Delivered to more than 9 out of 10 homes in Metropolitan Victoria

face makeups in a basket

Eaton's own Ultima II cosmeticians are expert in skin and makeup problems, come in and discuss your complexion needs with these specially trained consultants . . . anytime. Of course, Eaton's stocks a full range of Ultima II products to keep you beautiful . . . always.

Continues to Saturday, Oct. 20th

Ultima II

"face makeups in a basket"

—your bonus with any Ultima II purchase of 7.50 or more. A gilded wire basket filled with this Fall's face look. A glow on your skin, your cheeks, lips and your eyes: Transparent Creme Gel Make Up and Transparent Blushing Gel, Creamy Ultima II lipstick, Ultima II Shining Eyeshadow and Lash Make Up. All yours with your Ultima II purchase of **7.50** or more.

Frostspun Shadows — Powders that gleam like cream. **5.75**

Spunsilver Jade, Spunsilver Violet, Spunsilver Pink, Spungold Bronze.

Braggi for Men

After Shave Lotion, 4 oz. **6.00**
Cologne, 4 oz. **8.50**

Cleanse your face without drying your skin:

Milky Facial Bath, 7.7 oz. **6.50**
Lotion Refreshant, 7.7 oz. **5.75**
Firming Peeloff Masque, 4 oz. **8.50**

Treats and Treatments for Dry Skin:

C.H.R. Night Creme Concentrate, 2 oz. **17.50**
C.H.R. Moisturizer, 3 oz. **11.00**
C.H.R. Hand Creme, 4 oz. **8.00**

Nutrient Make Up — As good for your skin as it is for your looks. 1 oz. **7.50**

Dresden Peach, Natural Beige, Aurora Beige, Sienna, Amber, Rosetta Peach, Honey Tan, Bronze Umber, Tuscan Beige.

Super Luscious Lipstick, 4.00

Florentine Red, Goldfoil Pink, Spungold Copper, Vermeil Coral, Gilded Plum, Gold Leaf.

Cosmetics, Main Floor

EATON'S

Store Information 382-7141

Downtown

Silver Threads

VICTORIA

Monday: 8:30 a.m. — Drop in, cards, shuffleboard, pool, library; 9:30 to 11:30 a.m. Arts and crafts classes; 11:30 a.m. Lunch; 1 p.m. Crafts, drop-in, cards, library, stamp club, bridge; 1:20 p.m. — whist.

Tuesday: 8:30 a.m. — Drop-in, cards, shuffleboard, pool, library; 9:30 to 11:30 a.m. Arts and crafts classes; 10 a.m. — Keep fit class, intermediate bridge; 11:30 a.m. — Lunch; 1 p.m. — Crafts, drop-in, cards, beginners' bridge, third Tuesday, senior citizens' group meetings; 1:30 p.m. Movies or slides; 2:45 p.m. Bowling at Town and Country; 7:30 p.m. Old time dance, members only, 50c each.

Wednesday: 8:30 a.m. — Drop-in, cards, shuffleboard, pool, library; 9:30 a.m. to 11:30 a.m. — Arts and crafts classes; 10 a.m. — kitchen hand; 11:30 a.m. Lunch; 1 p.m. — Drop-in, library, cards, chess club, crafts; 1:30 p.m. — sing-song and concert, conversational French lessons; 7:30 p.m. Whist.

Thursday: 8:30 a.m. — Drop-in, cards, shuffleboard, pool, library; 9:30 a.m. to 11:30 a.m. — Arts and crafts classes; 11:30 a.m. Lunch; 1 p.m. — Drop-in, cards, library, crafts; 2 p.m. — Old time dance.

Friday: 8:30 a.m. — Drop-in, cards, shuffleboard, pool, library; 9:30 am. to 11:30 a.m. — Arts and crafts classes; 10 a.m. — Intermediate bridge; 1 p.m. — Drop-in, cards, library, bridge, crafts; 1:30 p.m. — Choir practice; 7:15 p.m. — Cribbage.

Saturday: 11:00 a.m. — Drop-in, shuffleboard, pool; 1 p.m. — Whist; 2 p.m. — chess; 7:30 p.m. — "500" card game.

Sunday: 1 to 4 p.m. — Drop-in.

SAANICH

Monday: 9:30 a.m. — Hampton Singers practice, beginners pottery class; 11:30 a.m. — Lunch; 1 p.m. — Duplicate and contract bridge, crib; 1:30 p.m. — Beginners French; 7 p.m. — Hampton Happy Gang Band practice.

Tuesday: 8 a.m. — Vancouver shopping trip; 9:30 a.m. — Basketry, beadwork, lapidary; 10 a.m. — Carpet bowling; 11:30 a.m. — Hot meal; 1:30 p.m. — Progressive whist, chess, quilting.

Wednesday: 9:30 a.m. — Ballpoint embroidery, oil painting, leatherwork, woodcarving; 11:30 a.m. — Hot meal; 12:30 p.m. — Slides; 1:30 p.m. — Singsong and variety concert; 7:30 p.m. — Dance to the Hampton Happy Gang.

Thursday: 9:30 a.m. — Oil painting, advanced pottery; 10 a.m. — Novelty class, carpet bowling, billiards, shuffleboard; 11:30 a.m. — Hot meal; 1:30 p.m. — Bridge, dressmaking, tincraft, conversational French.

Friday: 9:30 a.m. — Novelty class, lapidary, billiards, shuffleboard; 11:30 a.m. — Lunch; 1 p.m. — Jacko, billiards, shuffleboard, stamp club; 7:30 p.m. — Progressiv whist.

Saturday: 9:30 a.m. — Cribbage, billiards, drop-ins.

Sunday: 2 p.m. — Hampton Concert Orchestra practice.

ESQUIMALT

Monday: 10 a.m. — Learn to dance; 10:15 a.m. — Conversational French; 1:30 p.m. — Carpet bowling, cribbage, oil painting.

Tuesday: 10 a.m. — Metalwork, quilting; 1:30 p.m. — Ceramics, bridge (will be with United Church group).

Wednesday: 10 a.m. — Choir practice, liquid embroidery, oil painting; Noon — Hot lunch; 1:30 p.m. — Whist drive, novelties.

Thursday: 10 a.m. — Jubilee Band practice, beadwork, quilting; 1:30 p.m. — Variety concert, ceramics.

Friday: 10 a.m. — Carpet bowling, quilting; 1:30 p.m. — Dance, checkers.

SIDNEY

Monday: 10 a.m. — Quilting, ceramics; 1 p.m. — French conversation, ceramics; 2 p.m. — Films; 7 p.m. — Carpet bowling.

Tuesday 10 am.: — Serenaders practice, oil painting, liquid embroidery; 1 p.m. — oil and watercolour painting; 5 p.m. — Whist.

Wednesday: 10 a.m. — Rug hooking, novelties; 10:30 a.m. — Mah-jong; Noon — Hot dinner; 2 p.m. — Concert with the Mellodears; 7 p.m. — Band practice.

Thursday 9:30 a.m. — Carpet bowling; 10 a.m. — Liquid embroidery, weaving; 1 p.m. — Dressmaking; 1:15 p.m. — Bridge; 7 p.m. — Crib.

Friday: 10 a.m. — Needlepoint, keep-fit with badminton, volleyball and table tennis; 1 p.m. — Knitting; 2 p.m. — Jacko; 7 p.m. — Evening cards.

Saturday: 1 p.m. to 4 p.m. — Open for drop-ins.

We're offering these solid savings on office equipment and furnishings because at Eaton's we mean business!

Here are 11 good business reasons for you to shop at Eaton's during "Good Business Week". Save as much as 40.00 on office equipment designed to give you more efficiency, better performance.

A Save 40.00
Royal "Sabre" Manual Typewriter
Look at the features you get for under 100.00! • 44-key, 88-character keyboard • Full-width tabulator • Automatic margin controls • Variable line spacer • Erasure table • 2-color ribbon and stencil-cutter • Wide carrier with 10" paper capacity • Line finder and touch selector • All-steel body in blue mist enamel, with luggage-style carrying case. Reg. 139.95. **Eaton's Sale price, each 99.95**

B Save 15.00
Majestic 600 Portable Typewriter
For the student and the economy-minded • Compact portable • 10" carriage • 44 keys • Repeat spacer • Touch control • Pre-set tab • Bone beige with woodgrain accented keyboard. **Eaton's Sale price, each 74.95**

C Save 30.00
Majestic 1200 Portable Electric Typewriter
Carry electric speed and efficiency with you wherever you go! • Power carriage return • Full 12" carriage • 11½" paper capacity • 44 key, 88-character keyboard • Consistently clear typing impression • Electric shift key • Pre-set tabulator • Variable line spacer • Stencil cutter • Touch control • Maroon-and-beige body, with luggage-style carrying case. Reg. 199.95. **Eaton's Sale Price, each 169.95**

D Save 15.00
Underwood 315 Portable Typewriter
A versatile lightweight, loaded with features! • Full-width tabulator • Segment shift • 10" carriage • 9½" paper capacity • 43-key, 86-character keyboard • 2 color ribbon and stencil cutter • Two tone blue and white casing • Black vinyl carrying case. Reg. 84.95. **Eaton's Sale Price, each 69.95**

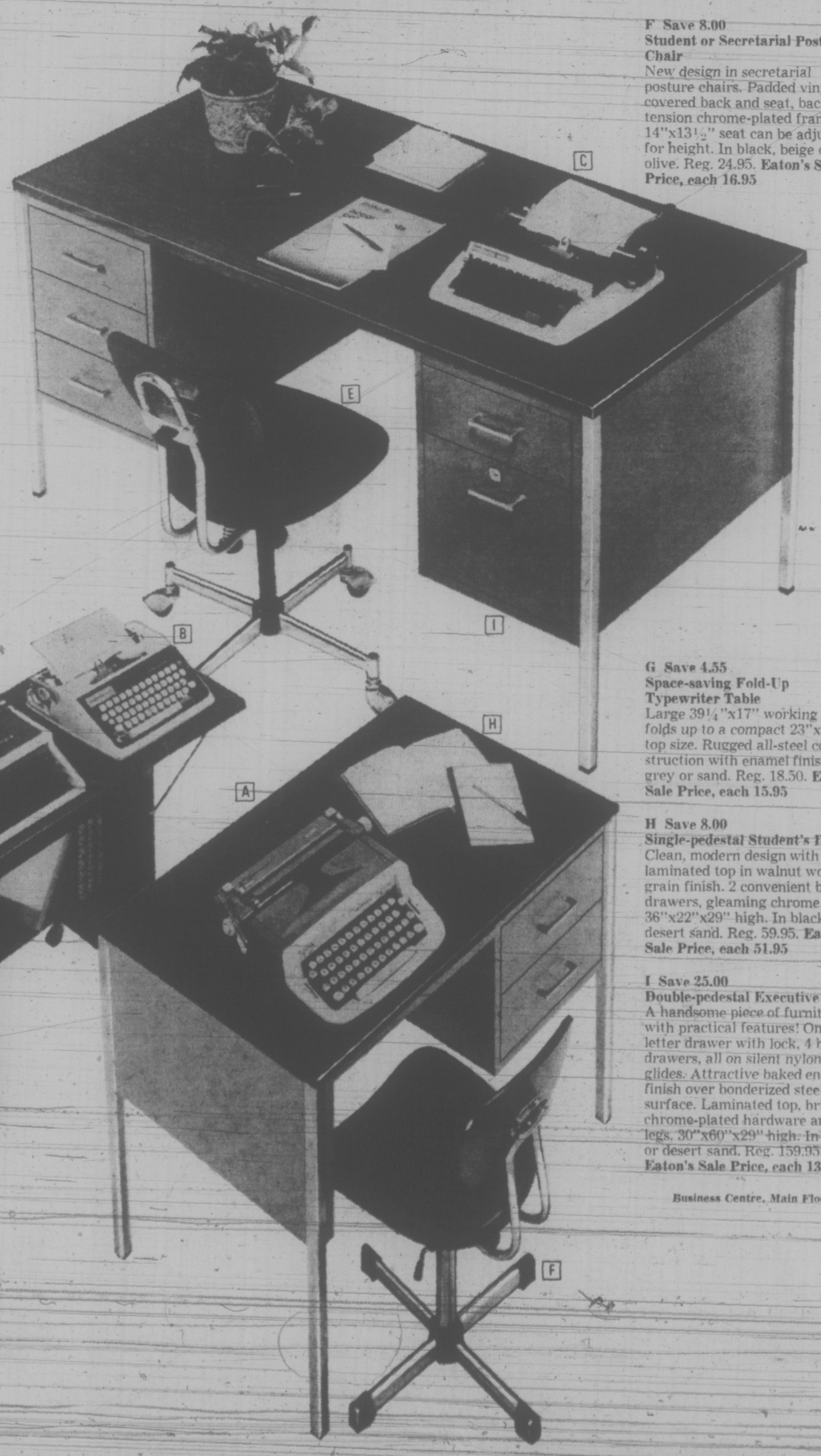

Sturdy all-steel Filing Cabinets (not illustrated)
• Non-suspension full 24" deep drawers glide smoothly on nylon rollers. Plunger type lock secures 4 drawers and cam-type lock secures 2 drawers.
• Letter size 12" wide. Legal size 18" wide.
4 drawer legal size 52¼" high. **Eaton's Sale Price 64.95**
4 drawer letter size 52¼" high. **Eaton's Sale Price 54.95**
2 drawer legal size 29⅜" high. **Eaton's Sale Price 39.95**
2 drawer letter size 29⅜" high. **Eaton's Sale Price 34.95**

E Save 10.00
Majestic De Luxe Posture Chair
Gives the support and comfort that mean greater efficiency! The 16"x16¼" padded vinyl seat swivels conveniently and can be adjusted for height. Moves easily on smooth-rolling casters. In black, brown or olive, with chrome-plated back support and base. Reg. 49.95. **Eaton's Sale Price, each 39.95**

F Save 8.00
Student or Secretarial Posture Chair
New design in secretarial posture chairs. Padded vinyl-covered back and seat, back-tension chrome-plated frame. 14"x13½" seat can be adjusted for height. In black, beige or olive. Reg. 24.95. **Eaton's Sale Price, each 16.95**

G Save 4.55
Space-saving Fold-Up Typewriter Table
Large 39¼"x17" working area folds up to a compact 23"x17" top size. Rugged all-steel construction with enamel finish in grey or sand. Reg. 18.50. **Eaton's Sale Price, each 15.95**

H Save 8.00
Single-pedestal Student's Desk
Clean, modern design with laminated top in walnut woodgrain finish. 2 convenient box drawers, gleaming chrome legs. 36"x22"x29" high. In black or desert sand. Reg. 59.95. **Eaton's Sale Price, each 51.95**

I Save 25.00
Double-pedestal Executive Desk
A handsome piece of furniture with practical features! One letter drawer with lock, 4 box drawers, all on silent nylon glides. Attractive baked enamel finish over bonderized steel surface. Laminated top, bright chrome-plated hardware and legs. 30"x60"x29" high. In black or desert sand. Reg. 159.95. **Eaton's Sale Price, each 134.95**

Business Centre, Main Floor

More and more convincing reasons why Eaton's = Good business

EATON'S

Downtown Store Information 382-7141

EATON'S
Store Information 382-7141 Downtown
Store Hours: Daily 9 a.m. to 5:30 p.m.; Shop Thursday and Friday 9 to 9.

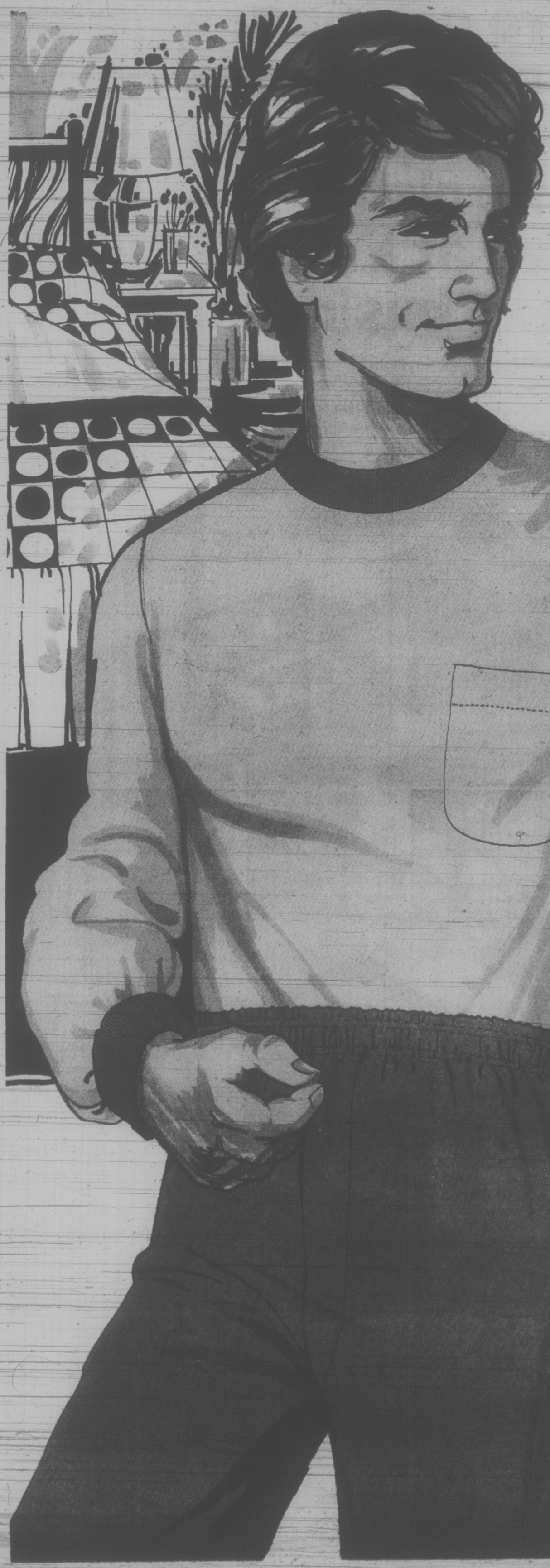

Color plus real lasting comfort are what make these Stanfield polo pyjamas a money-saver

Depend on Stanfield for pyjamas cut to fit right. Interlock knit for warmth in an easy-care, easy-wear blend of Fortrel polyester/cotton reinforced with nylon at the neck-band. Co-ordinated in caddy blue/navy, mist/pine green, gold/dark brown, grey/redwood. S.M.L.XL. 9.00

Men's Wear, Main Floor

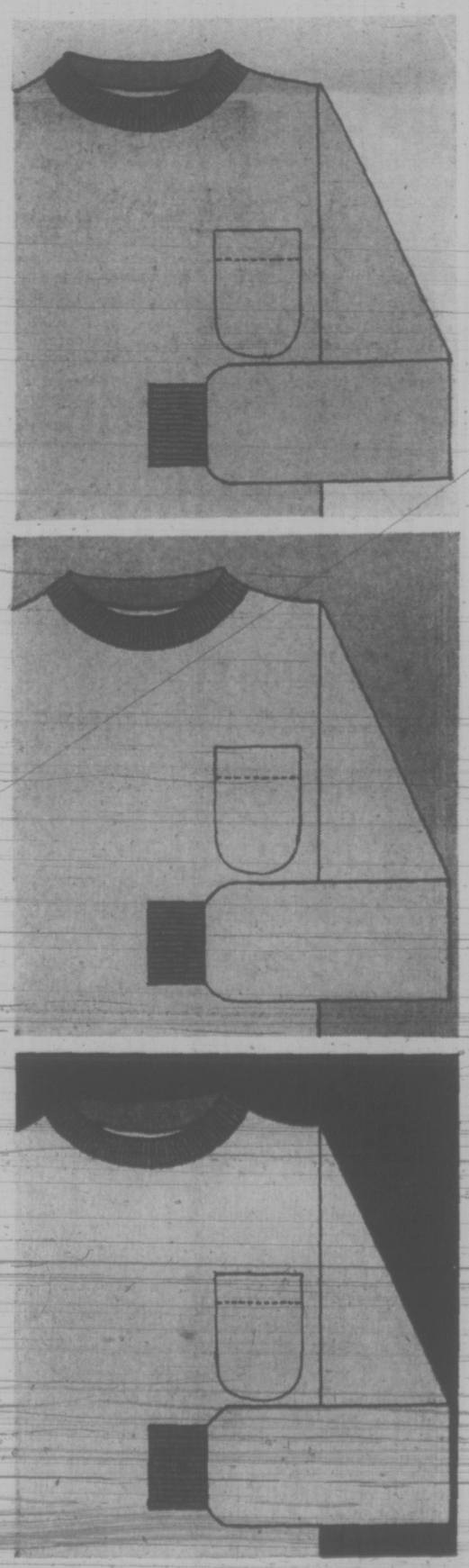

WEATHER
Tonight: Cloudy
Sunday: Cloudy, Showers

Victoria Times

WEEKEND EDITION
20 cents

90th YEAR, No. 107 ★★★ VICTORIA, B.C., SATURDAY, OCTOBER 13, 1973

Nixon Loses Appeal

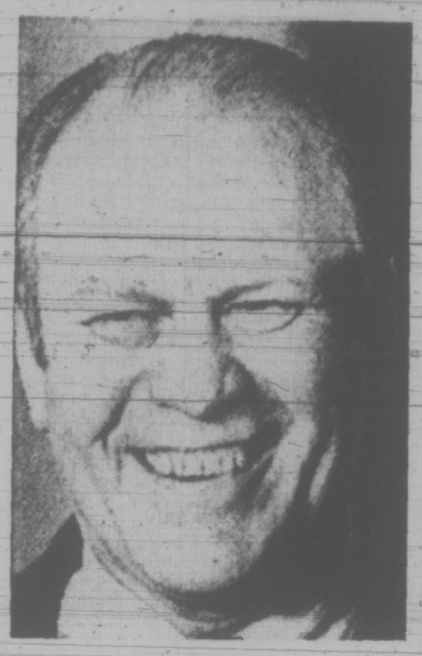

Ford

Football Star To V-P

Times News Services

WASHINGTON (UPI) — A federal appeals court Friday told President Nixon he has no constitutional right to keep his Watergate tapes from a grand jury unless he can prove that releasing them may harm U.S. national security.

The U.S. circuit court of appeals for the District of Columbia ordered Nixon to surrender the tapes to chief U.S. district Judge John J. Sirica, ruling that only the courts can determine whether any part of them may be kept secret.

"To leave the proper scope and application of executive privilege to the president's sole discreton would represent a mixing, rather than a separation of executive and judicial functions . . ." the court said in an unsigned 41-page opinion.

"The constitution mentions no executive privileges, much less any absolute executive privileges."

Nixon's insistence that his political mandate and the constitution give him an absolute right to keep anything he chooses secret, the court said, "are invitations to re-fashion the constitution, and we reject them."

Anticipating a certain White House appeal to the Supreme Court, the court stayed its order directing Nixon to surrender the tapes for five days.

The decision was issued in the name of all seven judges who heard the historic case. But two of them, Nixon oppointees George Mackinnon and Malcolm Wilkey, attached separate opinions totalling 144 pages disagreeing strongly with the court's reasoning in reaching its decision.

The court urged Nixon and Watergate prosecutor Archibald Cox—who is seeking tape recordings of nine Nixon conversations with his aides—to try again to reach agreement about which portions should go to the grand jury. Previous efforts at out-of-court settlement collapsed three weeks ago.

Should renewed efforts fail, the court said, Nixon must cooperate with Sirica who ruled Aug. 26 that Nixon must submit the tapes to him for review. The appeals court said Nixon "may decline to transmit that portion of the material" in the tapes that "relates to national defense or foreign relations."

But it said Cox would be entitled to "inspect" the president's claim of secrecy for such material and that Sirica would decide whether the claim were valid.

A spokesman for Cox said he was "very pleased with the decision" and agreed that another attempt at negotiations should be made.

WASHINGTON—President Nixon Friday picked for vice-president a former football star whose Congressional record is so popular he will have little trouble getting majority approval from his colleagues.

Selection of republican wheel-horse and minority House leader Gerald R. Ford, 60, to succeed the resigned Spiro T. Agnew was welcomed by members of Congress with such acclaim the Michigan member might be sworn into office well before the end of October.

The nomination was formally submitted to the Senate and House today. Both chambers were meeting in rare sessions to formally receive the nomination.

It was immediately routed to committee — the judiciary committee in the House and the rules committee in the Senate.

Senate Democratic leader Mike Mansfield predicted the nomination would be approved "by the end of the month." The House was expected to act equally swiftly.

In making his selection, Nixon clearly wanted to avoid a major clash with Congress at a time when he is seeking to recover from the Watergate political scandal.

"It is vital that we turn away from the obsessions of the past and turn to the great challenges of the future," said Nixon in his announcement speech.

Warning of the dangers that confront America, Nixon said "This is a time for a new beginning for America, a new beginning in which we all dedicate ourselves to the task of meeting the challenges we face, seizing

Continued on Page 2

Timber Taxes Hiked $30M

By BRIAN BUTTERS
Times Staff

The provincial government announced Friday a new system of appraising stumpage rates for timber which will bring in an extra $30 million a year from logging operators.

Resources Minister Robert Williams unveiled a new "wood resource system," which he said is designed to establish the true value of the province's timber stands.

The system takes effect Monday in the Interior region, which accounts for about half of the timber cut in the province. More recent statistics show that the Interior region, which takes in about 80 per cent of the province's area, accounts for about $1.3 billion worth of timber products per year.

The principal effect of the new system is to eliminate the extremely low stumpage rates paid by logging operators for small, low-grade timber. This kind of wood accounts for 38 per cent of the total amount of wood cut in the Interior region, Williams said.

The low-grade wood formerly cost logging operators only 55 cents per cunit (100 cubic feet of wood). Williams said this amount of wood, converted for example into 100 pieces of eight-foot-long two-by-four lumber, fetches prices of as much as $144, money which goes directly to the logging operators who have had to pay the government only the 55 cents in stumpage rates.

"Fifty-five-cent wood in this day and age is entirely unacceptable," Williams said.

The other main steps in the new system:

—Minimum and maximum stumpage rate structures are altered, with the maximum amount chargeable to a logging operator now an open-ended figure.

—Logging operators will be able to recover costs incurred by construction of logging roads faster than under the previous system.

—Log values will include the value of lumber, pulp chips and pulp logs instead of just lumber production as under the previous system.

The new system is effective Monday for each timber-cutting licence which comes up for renewal. Licences have always come up every two years, but will now be renewed each year.

Before a figure for stumpage rate is arrived at by the B.C. Forest Service, consideration will be given to the individual operator's costs of production, the condition of the trees in the stand he is cutting and a calculation of a "reasonable profit" for the operator.

Williams was asked if this type of formula is not a sophisticated means of imposing profit controls on the forest industry.

"You could call it that if we did not own the trees," he said. "But we own the trees so this is just a sophisticated method of determining the value of the trees which the people of the province own."

He described the new stumpage system as "not a tax — it's a price for the raw materials they (logging operators) need for their industry."

"The new system is not just an increase in the price that the people of the province will receive — important as that is — but a rational system that relates to the real values and real costs of operating," Williams said.

The minister said that

Continued on Page 2

CEASEFIRE PERSONAL

PREK THNOT RIVER, Cambodia (AP) — A Cambodian government company commander and an officer of the Khmer Rouge Communist-led insurgents have established their own personal ceasefire along the Prek Thnot River, Phnom Penh's southern defence line.

The government company commander, a second lieutenant, said of himself and the Communist officer: "We both want peace and to be friends."

The lieutenant said the Khmer Rouge battalion commander called him on the radio four days ago and asked if there were any Americans fighting with him.

When the answer was no, the insurgent commander said he was tired of the war and did not want to kill Cambodians.

The two men then agreed via the radio not to shoot at one another's position.

The government lieutenant said: "My commander orders me to attack across the river every day, but why should my company go first? I have a ceasefire."

The Khmer Rouge insurgent commander, Lt.-Col. Sau Kon, on the south side of the river near Kompong Kantuout, 13 miles southwest of Phnom Penh, said on the radio that it was difficult to talk about peace because his North Vietnamese commanders will learn of it.

Kompong Kantuot was the scene of heavy fighting from Sept. 19 until Oct. 6 when anti-government troops forced government units north across the Prek Thnot River.

Jordan Enters War

Times News Services

Jordan entered the war against Israel today by sending a contingent of its best troops to Syria where Israeli armored columns broke through Syrian lines on a 60-mile front, crushed an Iraqi tank force and drove to within less than 20 miles of Damascus.

An Amman announcement said King Hussein had sent a "group of our most efficient military formations" into Syria but there was no immediate indication Hussein had thrown his full 75,000-man army or 200-plane air force into the struggle or that he was opening a third front against Israel.

Amman's announcement came as Israeli tanks backed by heavy air power battled up the road to Damascus and as dogfights raged over the Golan battleground. Tel Aviv said an Iraqi armored unit, part of an expeditionary force sent to Syria, had been crushed.

When Hussein opened a third front in the 1967 war he lost old Jerusalem and the west bank and saw the total destruction of his army and air force.

The announcement was broadcast over Amman Radio exactly one week after Egyptian armored units crossed the Suez Canal into the Sinai and Syrian tanks attacked on a broad front in the Golan Heights.

Jordan said Hussein's move was aimed at protecting the Syrian front by preventing Israel from occupying the frontier hills which would also threaten Jordon, and to "freeze" a large number of Israeli troops along the 360-mile-long Israeli-Jordan frontier.

There was no immediate Israeli reaction although Israel Radio broke into a military commentary to broadcast coded messages to reserves not yet called up. The commentary itself was telling how the Iraqis abandoned 80 tanks when the Israelis attacked northeast of Damascus.

Damascus communiques emphasized the intense air war over Syria and reported "violent ground battles" without giving a hint of how they were going. In Cairo a loud explosion sounded, followed immediately by an air raid alert and an all clear. There was no explanation.

The Israelis earlier reported that they encountered Iraqi reinforcements on the Syrian front lines, probably elements of a full 13,000 to 15,000-man division in the area. Israel speculated that the Iraquis were being used to replace Syrian soldiers who have been pulled back toward Damascus.

Associated Press correspondent Paul Kohn said the route to Damascus was littered with wrecked Syrian tanks and charred bodies and that Syrian soldiers were surrendering to the Jewish forces. Based on reports from the Israeli command and from correspondents, Damascus was nearly within range of the Israelis' 175-millimetre howitzers.

In the Sinai Desert theatre, an Israeli communique reported "local armor and artillery duels" Friday but little ground action. Egypt said it destroyed 32 tanks and armored cars and killed or wounded 200 Israelis in desert action Friday.

An Egyptian communique also said that its forces sank three Israeli missile boats and

Continued on Page 2

Gutted hulks of Syrian supply trucks litter desert

RAIN CURTAIN FALLS ON INDIAN SUMMER

While Victorians grumbled about the rain, weatherman Michael Dolan this morning found a silver lining.

As long as "moist air" continues to flow from the Pacific, said Dolan, there isn't any danger of a freeze-up or snow.

In the last 24 hours the weather office at Victoria International Airport has recorded 1.69 inches of rain — most of it Friday night.

For the next few days Victorians can prepare for cloudy skies, more rain and "perhaps some heavy downpours," said Dolan.

The rainy season is definitely here, he said, and there's little chance for a late Indian summer.

NEWS BRIEFS

BCR Accord

VANCOUVER (CP) — A union spokesman said today the Brotherhood of Maintenance of Way Employees has reached an agreement with the government-owned British Columbia Railway. The union said the agreement includes a dental plan, better holidays and long-term disability benefits. It now goes to a vote.

Over-45 Job Plan

EDMONTON (CP) — An employment placement service, for persons aged 45 years and over in the Calgary area, was announced Friday by Bert Hohol, Alberta minister of manpower and labor. Ray Pruitt of Calgary has been named project manager.

Giant Fire

WINDSOR, Ont. (CP) — Fire swept through the huge food processing operation of Green Giant of Canada Ltd. at Tecumseh, just north of Windsor, Friday. Company officials estimated the damage at $10 million. (See picture on Page 53.)

Tourists Stay To Watch War

By GERALD CLARK
Editor of Montreal Star
Special to The Times

TEL AVIV — This war, apart from any official name it earns, can be called the Tourist War. A surprisingly large number of tourists are floating about Israel, not, of course, on the northern or southern fronts, but in some instances sufficiently close to the action to qualify as committed observers.

For instance, there is the case of a girl named Daren Chentow from Syracuse, New York. Daren, aged 18, was in a kibbutz, Kafar Blum in the Upper Galilee, when hostilities erupted and Syrian tanks came into bitter combat with Israeli tanks not too many miles away.

She managed to reach her parents on an overseas line to say she was all right and so were comrades from various parts of the United States and Canada. Then she read her father, Irving Chentow, a list of people to ring to relay messages their children were well, including, he recalls ruefully, someone in Saskatchewan, so that he estimates his phone bill ran into hundreds of dollars.

But the point is that he pleaded with Daren to return home immediately and she refused. She was not going to run out of newly-made Israeli friends. Chentow seized the first available flight from New York — in fact, that was when I met him — and on landing at Lod he set out for Kafar Blum on a long bus ride.

Kafar Blum is not exactly an austere settlement.

While foreign youths spend a few months picking cotton or engaging in other farm chores, they also find time to relax around the pool. And it was while thus engaged that Daren snapped pictures of an aerial dogfight overhead — but that was about as close as the war reached.

I later ran into Irving Chentow quite by chance, and he, instead of dragging his daughter back to Syracuse, had decided to spend a few days himself on the kibbutz. His only worry is what his boss will say because he failed to show up for work.

Another kibbutz on the shore of the Sea of Galilee, Sof Gindsar, operates a comfortable guest house that accommodates 120 people. When the battle broke out last Sat-

Continued on Page 2

Expert Sees $400 Gold

MONTREAL (UPI) — The dollar will be devalued by 20 per cent in 1974. The true dollar price of gold in 1985 will be $400 an ounce. Japan will become the strongest trading nation in the world and the Dow Jones average will pass away in 1979.

Harry Schultz, international investment analyst and former newspaper magnate predicted a bleak economic future of the American investor in has address today to the fifth international money seminar.

Schultz's speech also predicted Canada would become more independent of the United States, through diversified trade patterns.

Schultz said the dollar would be "devalued by about 20 per cent in 1974 as part of the monetary reform kick.

Gold would be officially $200 in 1985, but the dollar's power to buy foreign currency, outside the U.S., will be half of its domestic power.

Wild currency fluctuations, couple with rising socialism in the U.S. and escalating inflation will lead to the demise of the Dow Jones average, while the Internal Revenue Service finds itself powerless in the face of declining dollar values, Shultz also said.

PAY PACKETS 27-YEAR LOW

SASKATOON (CP) — The economic position of the average Canadian in terms of real income is the worst since 1946, Joseph Morris of Ottawa, executive vice-president of the Canadian Labor Congress, said Friday.

Meanwhile, he told delegates to the annual convention of the Saskatchewan Federation of Labor, corporation profits are skyrocketing.

Morris said that with half a million Canadians unemployed, prime bank rates at a record nine per cent and with the type of federal government now in power "there is unfortunately little chance of any real improvement in the situation."

B.C. Tightens Rules On Crown Leases

Citizenship requirements for persons obtaining leases and licences of crown land have been tightened.

Resources Minister Robert Williams said Friday the restrictions will reduce alienation of B.C. crown land to non-Canadians.

From now on, leases or licences of crown land will be limited to Canadian citizens or landed immigrants as will transfers of existing leases and licences.

Performance conditions will be required of non-Canadians who are given leases or licences of crown land. Ranches or land with improvments on it will be reviewed on a short term basis at the discretion of the provincial director of lands.

Corporations leasing crown land or given licences will be required to fulfil requirements of the Companies Act which say that the majority of the directors on companies must be Canadian residents and at least one director must be a resident of B.C.

Williams said "there is not much doubt among the people of the province that crown land should not be alienated to non-citizens of the province."

INDEX

	Page
Births, Deaths	11
Classified	41-53
Comics	37
Books	10
Entertainment	6, 7
Family	29-31
Finance	14, 15
Radio, TV	12
Sports	18-20

Fuel Shortage Goes To School

SALEM, Ore. (AP) — Oregon elementary and secondary schools will be asked to close for a month this winter to conserve electricity and heating fuel, Governor Tom McCall said Friday.

In Washington U.S. Interior Secretary Rogers C. B. Morton said there will be a national shortage of fuel this winter of between 7 and 20 per cent, depending on the weather. He predicted sharp price increases.

Trade Pact Ends China Talks

PEKING (CP) — Prime Minister Trudeau concluded his official four-day visit to Peking with warm words, a new trade agreement, a private meeting with Chairman Mao Tse-tung and a new bamboo baby carriage.

In one of the busiest days of the tour, Trudeau wrapped up the Peking portion of his visit by signing the trade agreement, visiting the Forbidden City, talking for more than an hour with Chairman Mao and shopping with his wife Margaret in a downtown department store.

And the final event was a huge banquet given by Trudeau for his Chinese hosts.

"We do not assess in identical fashion all aspects of today's world," he told the grand banquet in the Great Hall of the People. "With our distinct histories, geographies and culture, it is inconceivable that we could see eye to eye on all issues — but we do agree on the fundamental need for world peace, and the equally fundamental need for all countries to determine their own fate and design their own future."

Trudeau and Premier Chou En-lai formally signed an agreement during the afternoon that is certain to increase trade between the two countries, and the prime minister revealed that a large number of other agreements had been reached which will result in a greatly stepped-up exchange of individuals between Canada and China. Canadian officials were enthusiastic about the talks which, they said, will create a whole series of new bonds between the two countries.

The effect of the general trade agreeent is to give the "most-favored-nation treatment" to goods travelling between the two countries — that is, good tariff rates. Furthermore there was agreement to establish a joint trade committee which will meet annually, and to promote the interchange of individuals and delegations engaged in trade.

TALKING TOMBSTONE

JACKSON, Mich. (UPI) — Donald Wells' tombstone doesn't just stand there.

It chats, sings, plays stereo music, shows movies and slides.

And is bulletproof.

Wells thinks it's a great idea.

"Tombstones haven't changed much since the Egyptians built pyramids for their pharoahs, he said Friday.

He applied for a patent for what he calls his talking tombstone and by next week, he said, he plans to introduce the first working model.

It is made of polycarbonate. The slides, film, tapes and stereo equipment is enclosed inside and solar batteries will operate the whole thing.

The idea, he said, is that mourners can play the voices of departed loved ones and view photos and film of them at the same time.

He said he got the idea from his father during a conversation about a tombstone for a dead relative. "Suddenly, Bingo, I got this great idea," he said.

"Anyway, it's sure better than just looking at those dull slabs," Wells said. "That's grim, man."

Exceptional Children

Given TLC in Generous Doses

Without The Labels They Progress

Singalong with teacher Corrine Carson is something all the children enjoy

By SUSAN RUTTAN
Times Staff

When a school child gets singled out for special learning assistance, he runs the risk of getting labelled.

Stuck in a "special" class for slow learners or the emotionally disturbed, he can sometimes find himself called a "dummy" by the other children.

Those labels hurt a young child.

It is to avoid them that George Jay elementary school, 1118 Princess, decided to dissolve its special classes this fall and open a centre for exceptional children.

George Jay staff members are determined that going to the new centre will have no stigma attached to it, and they say they're succeeding.

"I've never had a kid coming in here saying, I'm in a dummy class, a mental class," said Ray Shergold, co-ordinator of the centre, in an interview this week.

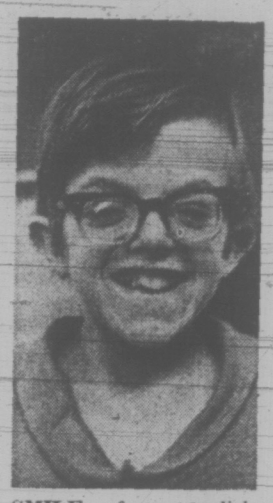

SMILE of accomplishment lights up the face of young Fred Brown as he sees his school work improving daily.

It would be hard to pin one label on the 67 children now attending the George Jay centre.

They range from very slow learners to gifted children who learn much faster than the average.

What unites them, said Shergold, is the fact that "they can't get along in regular classrooms".

There's one boy who had a complete learning block about arithmetic that hampered his work in a regular class. In the centre for exceptional children, he's written a novel.

Another small boy is a whiz at reading any kind of book and easily memorizes whole passages, but he was just too noisy and excitable for the regular class.

A set of twins who were constant truants before they came to the centre have discovered they like school, said Shergold.

Shergold and the five teachers in the centre take each child individually to try to discover why he wasn't learning before he came to the centre.

Maybe he's a slow learner, or emotionally disturbed, or maybe he's got problems at home.

As co-ordinator, Shergold deals with social workers, psychologists, parents, and all other people concerned about each child.

The centre is a cluster of four rooms, including an office for Shergold, in one corner of the school. It's noisier than the average classroom, and the children are freer to roam around when they get restless.

One room is being set up where children can work on their perceptual motor training and improving their manipulative skills.

In it is a punching bag. When a child at the centre feels frustration building up inside him, the teachers want him to take it out on the punching bag instead of the child next to him.

Sitting in his office, Shergold has a continual stream of children popping in to proudly show him a picture they've drawn, or their writing lesson, or their reading ability.

He listens to each of them, gives them a hug, and sends them on their way.

"Most kids, all they need is a lot of TLC (tender loving care)," Shergold said. They need attention, need to feel important in someone's eyes.

Ideally the centre should have a teacher or other adult for each child, and vice-principal Don Falder said the school is thinking of bringing in some volunteer mothers.

Many children only attend the centre part-time, and spend the rest of the day in a regular class.

"We try not to pull them out of the classroom," said Shergold. "We're trying to keep them integrated."

There's a core group at the centre which could never make it in a regular class, he said, but the rest will be gradually eased back in.

Among those getting special part-time help is a group of new Canadians who are coached in their English at the centre.

Next month Shergold hopes to start a class for exceptionally gifted children.

In it a child with a special aptitude for math (or another subject) can spend part of the school day working at the centre at his own pace, learning to use a slide rule or dipping into high school math.

New Canadians use and enjoy headsets to improve their English

—Photos by John McKay

Teacher helps out Baron Tribull (centre) and friends

'We'll Do Anything' To Reach the People

By LIZ HUGHES
Times Staff

The Victoria office of the Canadian Immigration Department makes house calls.

It's all a part of the "we'll do anything to reach the people," program to get landed status for illegal immigrants, senior immigration officer Doug Cook said today.

"It's all a matter of attitude," Cook said. "We're an immigrant-receiving country and we want people."

Since the landed immigrant registration project began Aug. 15, the Victoria office has handled 489 applicants. The amnesty offer for people who have been in the country illegally since Nov. 30, 1972, runs out Monday at midnight and Cook expects the number of registrants to climb during the weekend.

"We'll do anything we can and anything that's necessary to get people to register," he said.

That includes making house calls.

"We had a phone call one day from a rest home saying they had three elderly women patients who were retired, Roman Catholic, nuns from the States. The women had been here for years and hadn't registered and were really worried about it," Cook said.

"We sent somebody out to talk to them and now they're in the country legally."

Most of the people who walk into the office on the third floor of the federal building at 816 Government, have a story to tell.

"We had a German come in one day. He was a retired logger for MacMillan-Bloedel and had lived in Canada for a long time. He finally admitted to his wife that he was a seaman deserter and had been living here illegally all this time and she evicted him," Cook said.

"She told him she wasn't going to live with a criminal and that he had better not go home until he had registered with us—he did."

Most of the people who come to the office walk in the door glancing over their shoulder.

"They're just scared to death. They're shy and nervous and they've magnified the whole thing in their minds until they're just absolutely certain they're going to be deported."

The highest percentage of immigrants registered are from Britain, Cook said.

"They came here years ago and figured that because they were British, they didn't have to do anything except settle down here. Now they are realizing that they have actually been here illegally."

The office registered one titled British gentleman, a Queen's Counsel lawyer and a member of a prestigious Vancouver law firm.

The people registered so far come from almost every country in the world — Iran, Korea, Hong Kong, Italy, Greece, Sweden, Germany, Portugal, India, China, etc.

Many of the applicants are young American draft dodgers and deserters who didn't register when they first moved to Canada.

Immigration departments all over Canada had registered 41,189 people up to Friday night, well below the projected figure of 75-100,000.

On Vancouver Island, the forecast was closer. The department expected about 1,000 people and so far 750 have registered.

In Victoria, the immigration office will be open until 5 p.m. today, from 9 a.m.-5 p.m. Sunday and from 8 a.m.-midnight Monday.

In smaller Island communities, the Manpower centres are handling the original applications and then turning them over to the Victoria office. The Manpower centres will be open all day Sunday and until midnight Monday.

"People who come in here aren't used to us," Cook said.

"They're used to authoritarian immigration departments who don't want them — we want them."

Statement Coming On Assault

Sooke RCMP said this morning they will release a statement later today on the circumstances surrounding the assault of a 19-year-old girl Thursday night.

The girl, whom police have declined to name, was found by a motorist lying beside the West Coast Road 10 miles west of Sooke and waving feebly for help.

Police said she was badly beaten about the face and was in a state of shock. She was taken to Victoria General Hospital where her condition today was reported as fair.

Police said the girl told them she had been hitchhiking on the Trans Canada highway that evening and a man had picked her up.

Police refused to say if they have a suspect or if charges are contemplated.

Ask The Times

Q. Could you tell me if forms for making wills, which can be purchased in stationary stores are legal? P.C.

A. The forms, which sell locally for 75 cents, are legal but not recommended unless your possessions are minimal. If jointly-owned land or life insurance policies are involved it's safer to have the will drawn by a lawyer. The standard fee for a simple will is $25. Legal fees for a more complicated will rarely exceed $50.

The Wills Act states wills may be filed with the department of vital statistics but they can be kept anywhere. They can be written on anything providing they're witnessed by two people.

Q. I've always envied women who can grow their nails long because, what with dish washing and gardening, mine are always broken off and a mess. Could you give me any idea how long nails could grow under favorable circumstances? G.W.

A. Believe it or not, the longest recorded finger nails belonged to a man—a Chinese priest living in Shanghai in 1910. He took 27 years to grow them to a length of 22 and three quarter inches! Human nails will normally grow from cuticle to cutting length in from 117 to 138 days.

Be Ready Monday!

Door-to-door canvassing for this year's United Way appeal begins Monday, with an objective of 20 per cent of the overall appeal target of $680,000.

Right now the appeal has raised $205,519, or 30 per cent of the objective, chairman Murray Glazier said today.

"Any layoff or diminuation of effort at this point in the appeal would be disastrous," Glazier said.

United Way appeal money is used to support 23 service agencies in the Victoria area.

"The work done by the canvassers in the next 10 days, and the response of the donors, will be crucial to the success of our campaign," said Glazier.

"If the canvassers will make their callbacks this will maximize the opportunity for people to give," he said.

"At the same time, we ask the person on the other side of the door to remember that all canvassers are volunteers, and be ready to respond when called on," he added.

arthur mayse

But Are You Looking With Your Eyes?

THERE IS A WATCH BIRD WATCHING ME. Where it stands in the shallows, its head, with dagger bill and back-swept plume is higher than my short ribs. Presently it will tuck its neck into a U-curve, unfurl wings that span close to six feet, and flap solemnly off with legs trailing behind. This gangling local resident is a great blue heron or shitepoke.

We once assumed that our guests from the cities would spot the fishing heron instantly. Few do. Most don't.

Sometimes this failure to perceive reflects on overall lack of interest in the natural world. Much oftener, though, the visitor who fetches the heron into view with an assist from my wife or me is both pleased and surprised.

"You mean it's been there all the time?" he may say. "I don't know how I missed it!"

To look is not necessarily to see. Our children when small would sometimes become impatient with our perceputal denseness.

"You're not looking with your eyes," one or other would complain.

A precise statement, that, of a common human condition. With gifted exceptions, we suffer from a form of departmentalized blindness.

Preoccupation contributes to this state. The mind grinding away at other matters may not respond to the signal relayed by the eyes. A writer immersed in a novel can be so gripped by his story characters that he passes friends on the street without recognizing them. The child who tracks mud into the house isn't necessarily hell-bent on making work for his mother. His inner vision of the pirate costume he plans to wear for Halloween trick-or-treating may have obscured the present reality of muddy shoes.

Familiarity is a notable aid to perception.

The heron, no angler more patient, is part of our accustomed low-tide scene. Like the glaucus winged gulls and the lesser shore birds, the seal that hauls out on an exposed rock and the porpoises rolling beyond the kep bed, he is a familiar presence.

In theory, the unfamiliar should register instantly and strongly. Yet on the morning a family of otters came frolicking past, I achieved the seemily impossible by looking at these four sleek and whiskered transients without seeing them. Only when I sighted along a sharper observer's arm did the otters become visible.

If you are used to seeing deer in your comings and goings, you may have been startled and amazed at the failure of an unpracticed eye to detect one of our larger Vancouver Island wild creatures in open country at relatively close range.

You know what a deer looks like in its natural environment. If your companion doesn't, his apparent myopia is explainable. From lack of conditioning he is unable to distinguish picture from frame.

(No harm there, unless he has a rifle in his hands and insists on seeing deer where they are not. Then he becomes a menace against which even a blaze-orange jacket and cap may not prevail.)

Perhaps looking without seeing is at root a form of mental laziness. The mud-tracking small boy who can't find his homework assignment even though it is right under his nose suffers from no such inability when it comes to cars. At the length of a city block, he can distinguish make and model with eerie accuracy.

Incidentally, if you want to check your powers of observation and retention, have a go at the Scouting test known as Kim's game. Get someone to range 20 small, varied objects on a table-top, allow you a five-second look, then cover the lot. Your task is to list what you've seen.

If you turn in a perfect score, or even a reasonably high one, you have mastered the knack of looking and seeing better than most of us ever do.

BRYAN'S BEAT

Arena Resounds For Right Show

By BRYAN HAY
Times Staff

Jack Morgan, here's an abject and grovelling apology on my part.

I've scoffed, sneered and sniffed at the acoustics in the big Blanshard boxla barn. But no more.

The sound at this week's Johnny Cash show converted me.

It was fantastic — with the one hitch of June Carter being so-badly miked that one could hardly hear her dulcet tones . . . but that was an electronic problem and nothing to do with you and yours.

And, the more than 7,000 people who jammed the arena got their money's worth.

It goes to prove two things:

That given the right show, with the right sound, Memorial is the ideal place to present a big show;

And that the Garden City is ripe for more large-name country spectaculars.

On the second point, John Ansell of CJVI, local sponsors of the Cash appearance, assures me that the station is planning further shows featuring famed C and W stars over the course of the coming winter . . . details of which will be mentioned in this corner as soon as they are available.

Even though it was a flying visit to the Garden City for the Cash show — Big John zoomed in on his chartered jet a little more than an hour before show time and zoomed out again an hour or so after the curtain went down — he didn't short-change Victoria fans.

From the opening chords of Big River to the closing chorus of his encore, he had those 7,000 people in the palm of his hand . . . even those sitting in the late-sale rush seats behind the stage to whom he turned and sang directly several times.

The show was tight, controlled and professional, with every homily pertaining to family, country and God clicked neatly into place.

And that was what the people wanted.

Even if it did cloy a little too sickly sweet a ttimes.

★ ★ ★

Folk buffs are in for a "blast from the past" in two weeks time at the McPherson when the Kingston Trio comes to town.

However, the group coming here, Oct. 28, is not the original Kingston Trio of Tom Dooley, Greenback Dollar, M.T.A. and Tiajuana Jail fame but a new group with only two things in common with the trio who put folk music on the map in the late Fifties and early Sixties.

They do all the old and beloved material and Bob Shane — now approaching 40 — is still lead singer and main guitar picker.

The other members of the group hand-picked by Shane when he decided to reform the Trio last year are Pat Horine on bass and Jim Connor, who has an impressive list of credits in bluegrass bands on banjo and harp.

★ ★ ★

Well, the Good Times sure rolled through Victoria in one heck of a hurry.

With the speed of a souped-up '51 Merc, they rolled into the Haida a week ago Friday and trucked on out again Thursday after playing to houses delicately described by a theatre spokesman as "a disaster."

Pity.

Because Let The Good Times Roll as well as being a good movie is also a set period piece, just as freaky today as those 1930s flicks which crop up with depressing regularity on Ch. 13.

It's memorable not only for the "golden oldies" but also for the spliced-in news clips — including some almost-obscene footage of then vice-president Richard Nixon campaigning as a gas jockey and leering while wiping windshields.

However, for the few who did manage to catch the film, it no doubt reinforced their impressions — if their impressions needed reinforcing — that some of the old-time cats like Bo Diddley and Chuck Berry can still outplay and outrock the current crop of pop stars.

'OLD BUT NEW' sound comes from revamped Kingston Trio which will be here Oct. 28.

UVIC THEATRE SCHEDULE

A schedule of theatrical events for the fall-winter-spring semesters of the University of Victoria theatre department was released this week.

All will be open to the theatre-going public of Greater Victoria.

A play by Moliere — Les Femmes Savantes (The Learned Ladies) — will be presented in English translation at the Phoenix Theatre from Oct. 25 to Nov. 3.

Director of the comedy is faculty member Dr. Harvey Miller.

In December a highlight of last Christmas season will be reflected in the performance of Adam, a medieval mystery play from the 12th century at Maltwood Museum.

David Parry is again the director.

During the mid-winter fine arts mini-festival at UVic, the Phoenix stage will offer a mime presentation (probably in multi-media style) under the direction of Kaz Piesowocki. This will take place between Feb. 1 and 9.

In late March the department will again collaborate with Victoria Theatre Guild at Langham Court, in a presentation of Kurt Weill's Threepenny Opera. This will be directed by UVic's Giles Hogya.

A series of productions by graduate and under-graduate students will conclude the on-campus season in early March.

EUROPEAN DANCE
WITH
THE SKYLIGHTERS
at the Leonardo da Vinci Centre
195 Bay Street
$2.50 per Person
TONIGHT, 9 P.M.

Young Canadian Soloists Perform With Symphony

A program that offers the various delights of the Sibelius violin concerto, Rachmaninoff's scintillating and romantic second piano concerto and Butterfly's haunting aria, One Fine Day, promises to titillate the taste buds of most music lovers.

It's next for Victoria Symphony patrons, coming Oct. 21-22.

The concerts present three young Canadian artists — CBC Talent Festival winners — and this makes the occasion all the more important.

Soprano Anna Chornodolska, pianist Linn Hendry and violinist Malcolm Lowe are, by virtue of their success in the CBC festival, the best of the best of the oncoming generation of artists. The CBC festival is conducted yearly on a Canada-wide basis and is searchingly judged at all competition levels.

Chornodolska is Austrian-born and came to Canada with her Ukrainian parents at an early age, growing up in Montreal.

She studied music and voice at the Quebec Conservatoire and McGill University, has made recital tours of France and has sung in CBC opera productions and with the Montreal Symphony.

A native British Columbian, Linn Hendry came to Victoria several years ago from the Okanagan to study with Robin Wood. Now a graduate of the Victoria Conservatory, she has performed with orchestras in Quebec City, Winnipeg, Edmonton, Vancouver and Victoria as well as with the Carnegie Festival Orchestra in Dunfermline, Scotland.

She has also appeared in solo recital and chamber music concerts in France and England as well as in Canada, and been a regular soloist on CBC radio for the past two years.

Those who have heard him perform consider the violin artistry of 20-year-old Lowe altogether amazing.

A Manitoba farm boy until his parents moved to Regina in 1962, he has been the recipient of many scholarships and awards and won first place in both the Montreal Symphony competition and CBC Festival in 1971-72.

At the present time he is in his third year of study with Ivan Galamian and Jaime Laredo at the Curtis Institute of Music.

He has been guest artist with several major Canadian orchestras.

The three young artists will also be presented in recital at the McPherson Playhouse on Oct. 25.

The program for the symphony pair of concerts conducted by Laszlo Gati will include Rossini's overture, Scala di Seta, and Bachianas Brasilieros No. 5 by Villa Lobos.

First of the Duncan series by Victoria Symphony will take place Friday with Hendry and Lowe as guest artists.

Recital at St. John's

The Wednesday evening recital at St. John's Church next week will feature a group of instrumentalists and soprano soloist Dawn Hood.

Mrs. Hood is the gifted wife of trumpeter Boyde Hood and was outstanding last winter in an Opera Workshop production of Pergolesi's La Serva Padrona.

She will sing an aria from Bach's St. John Passion on Wednesday's program.

Instrumentalists taking part are UVic music graduate, teacher and organist of St. Matthias Church, Frances Carter, who will perform on organ and harpsichord; Lanny Pollet, flutist, Uvic music lecturer and member of the Pacific Wind Quintet; Glen Fast, recorder, fourth year music student at Uvic, and Linda Hougland-Daniels, cellist.

The program will include works by Telemann, Purcell, Pachelbel and Hans Martin Linde.

The recital begins at 8 p.m.

2 BIG FUN SESSIONS SUNDAY
ICE SKATING
2-4 p.m. Public Skating
8:15-10 p.m. Adults Only (Over 16)
And Remember
WEDNESDAY
12:30-2 p.m. Parents and Toddlers
3:30 - 5 p.m. School Skating
ESQUIMALT SPORTS CENTRE
1151 Esquimalt Rd.

OPEN SUNDAYS 5-9 P.M.
DINING WITH A DIFFERENCE
Gay Nineties Spare Rib House
WHERE KEN PEAKER
Plays Your SING-A-LONG MUSIC
A SPARKLING ATMOSPHERE for
PERSONALIZED MUSICAL HAPPENINGS
World-Famous SPARERIBS — Full Dinner Menu
825 Burdett — CHERRY BANK HOTEL — 385-5380
Have You Tried Our
PRIVATE BANQUET ROOM
for Your Parties, Receptions, etc.

OLYMPIC
COFFEE SHOP & DINING ROOM
"In the Heart of Downtown"
Serving Excellent Chinese Cuisine
HOURS:
Daily: 6 a.m. to 2 a.m.
Sunday: 7 a.m. to 11 p.m.
636 JOHNSON 382-8522

"EMILY CARR HOME ARTS PROGRAM"
207 GOVERNMENT ST. VICTORIA, B.C.
★ Fall Arts Program '73
Starting Oct. 15th, 1973
★ Painting for Adults:
Oil Painting and Portraits —Elsie Hammer
Landscape Painting —Mrs. Hinde
Watercolour —Philip Wade
★ Basic Print Making
New Ideas in Sculpture
Adventure in Painting —Arlene Bolokoski
★ Drawing and Painting for Teens
Christmas Crafts —Barbara Richardson
★ Basic Drawing for Adults —Mario Luna
★ Life Drawing Workshop
Monday Evenings, 7:30 - 9:30 —No Instructor
★ Children's Saturday Morning Art Classes,
10:00 - 12:00, Ages 5 - 12 years.
Information and Registration
Tel: 652-1968
DAY AND EVENING

Sixtieth Annual Ball
of the
VICTORIA CITY POLICE
MUTUAL BENEFIT ASSOCIATION
Under the Distinguished Patronage of
His Honour The Lieutenant-Governor of British Columbia
W. S. Owen
The Honourable The Premier and Mrs. Dave Barrett
His Worship The Mayor and Mrs. P. Pollen
and Police Commissioners
to be held on
Friday, November 2, 9 o'clock
in the Work Point Barracks Gymnasium, Victoria, B.C.
Music by The Ambassadors
Dress Formal
Ticket Admitting Lady and Gentleman $15.00
Tickets obtained only from
Police Headquarters
625 Fisgard St.

The Hotcake.
Our $47,500 Beach Drive Apartment
that's selling like there's no tomorrow

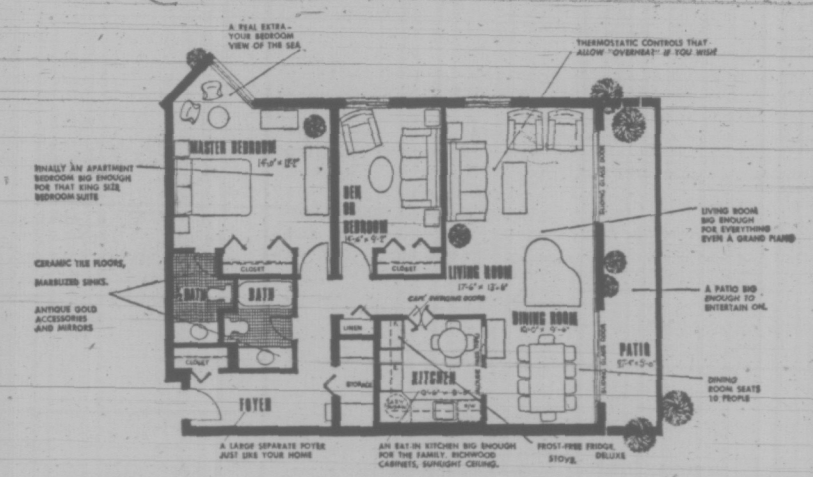

Sure this apartment would sell like a "Hotcake" anywhere — but put it on Beach Drive in Oak Bay where the high cost of land doesn't usually allow for so much space and value at such a moderate price — and you can really see what the excitement is all about.

And there's even more to the Hotcake than the floor plan shows. Like undercover electronically secured parking for each and every apartment, laundries on every floor, EVEN room for freezers. And a sauna, a therapeutic pool, exercise pavillion, plus a hobby room.

But that's not all. The Royal Alexander has three other one and two-bedroom models from just $29,900 to $49,900.

Come see them quick because we won't have them long.

"They're selling like the Hotcake"

GUARANTEED TRADE PLAN:
IF WE DON'T SELL YOUR HOME
IN 60 DAYS WE'LL BUY IT.

The Royal Alexandra

Marketing by REMCI, a division of the H.A. Roberts GROUP LTD.

Address: 1450 Beach Drive. Phone 592-2631
OPEN HOURS: noon to 6 p.m. every day

DON'T BLAME US!

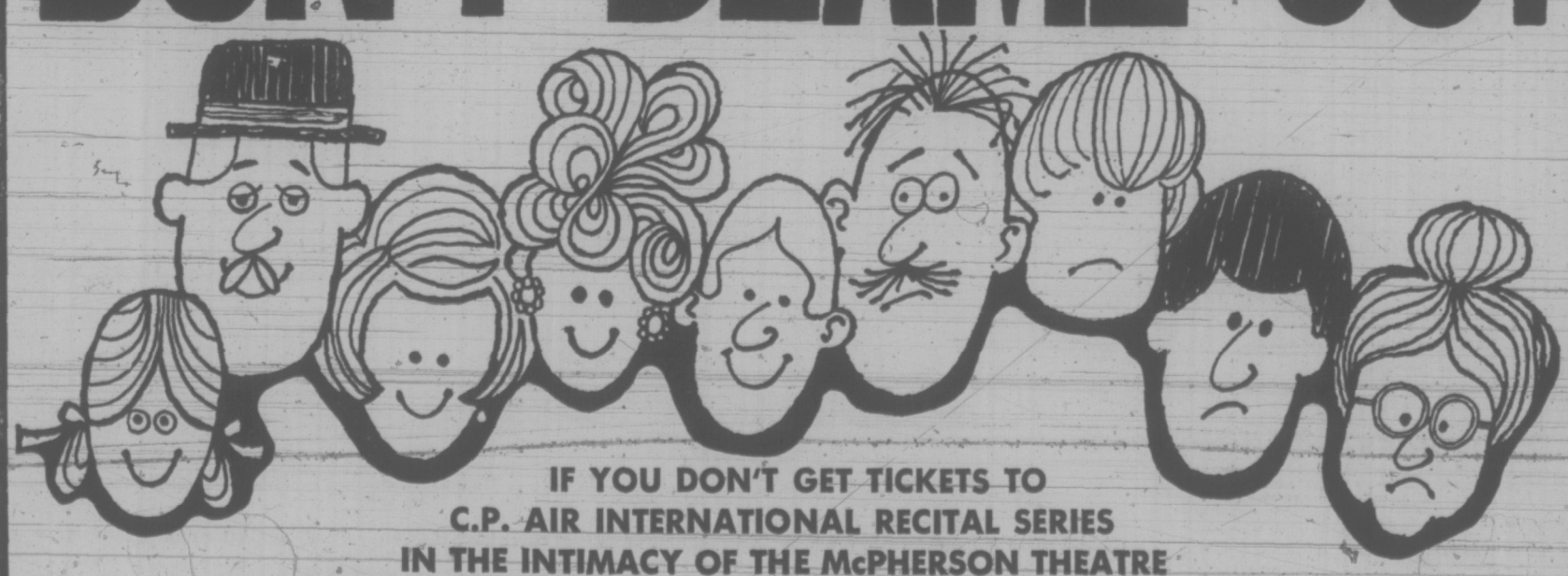

IF YOU DON'T GET TICKETS TO
C.P. AIR INTERNATIONAL RECITAL SERIES
IN THE INTIMACY OF THE McPHERSON THEATRE

OCTOBER 25: CBC TALENT FESTIVAL WINNERS. Linn Hendry, Pianist, Malcola Lowe, Violinist, Anna Chornadorska, Soprano.
NOVEMBER 21: Robert Aitken, Flute, Erica Goodman, Harpist. "Internationally Acclaimed."
MARCH 13: Valentin Gheorghiv, Pianist. "One of the greatest interpreters of our time."
MARCH 27: Marina Mdivani, Pianist. "Forceful and Hearty Keyboard Genius."

SAVE 25% BUY 4 RECITALS FOR THE PRICE OF 3 $6, $9, $12
TICKETS AT McPHERSON THEATRE 386-6121 MONDAY - SATURDAY 10 a.m. to 5 p.m.

Stalemate May Cause Loss of Funds to Aid Deaf

By PAT DUFOUR
Times Staff

Federal funds promised to help the deaf and hard of hearing may be lost because of lack of action by those who need them.

Mrs. Louise Olson, treasurer of the Deaf and Hard of Hearing Institute of Vancouver Island, says the government has given a promise of funds once a national institute is formed.

To help form such a group a federal grant of $50,000 financed a meeting in Ottawa last May, attended by 200 people.

Stemming out of the conference, a committee of 24 people, two from each province and another four representing French-speaking people in Ontario and Quebec was established.

Called the Council of Organizations Serving the Deaf, the committee has met a stalemate. It asked that all organizations send in briefs, outlining the needs of the deaf and hard of haring. Only three briefs have been received.

Mrs. Olson says the main stumbling block is lack of communication. Radio and television are of no use to the deaf and she is hoping that newspaper coverage may be able to bridge the gap.

"We have no idea how many deaf and hard of hearing people there are in Victoria," she admits, "but a survey has indicated there are 50,000 deaf people in Canada.

"There could be twice as many who are hard of hearing."

Her organization is concerned that unless the national committee receives backing from as many deaf and hard of hearing people as possible, the national institute will never be formed.

"The basic fact is they (the deaf) don't know what is happening," she says. "The shame of it is that it is the children who are coming up now who will suffer if no action is taken."

Her organization mans an office in room 208, 1029 Douglas, from noon to 3 p.m. Mondays, Wednesday and Fridays. The phone number is 384-8535.

She warns that provincial government assistance could also be lost through lack of action.

Instruction for the deaf and hard of hearing is available in the primary and elementary schools. However, there is no such instruction for the hard of hearing past the elementary stage and deaf children must go to Jericho High School in Vancouver to continue their schooling past that level.

John Walsh, superintendent of special services for the provincial department of education will attend a meeting to be held 8 p.m. Oct. 24 in the Dominion Hotel.

Mrs. Olson is hoping that many of the problems facing handicapped children and their families will be aired at this meeting.

She's also hoping the meeting will be the catalyst that will help make a national institute a reality.

"If it (the national body) doesn't go now," she says, "we will be back to the Stone Age again."

Virus Suspect In MS

BOSTON (UPI) — Three doctors from Massachusetts General Hospital say one of the strongest clues yet indicates that multiple sclerosis may be caused by a virus.

Reporting in the current New England Journal of Medicine, the doctors said they found that 14 confirmed MS victims in Mansifeld Mass., had lived there in 1932 when a pond and city waterways were found to be highly contaminated with bacteria. All were about 14 years old at the time.

The disease is a neuromuscular disorder in which the fatty tissue around the nerves breaks down and resulting scars slow or block electrical impulses between the brain and muscles. The result can be total or partial disability.

The doctors who reported on the Mansfield cases are David C. Poskanzer, Richard Eastman and Jean Sheridan.

Their research began after one of Poskanzer's patients from Mansfield mentioned that there seemed to be a high incidence of the disease there.

Of the 14 cases in the community of 1,000 persons, nine grew up there and eight of the nine lived within several blocks of each other.

Recent research has indicated that even though a person may contract MS as a teen-ager, the disease fails to produce symptoms until young adulthood or middle age.

ANOTHER MYSTERY is revealed for city kids, five-year-old Brenda Couvillon and her 10-year-old brother, from Windsor, Ont., who had never seen pumpkins growing before they happened on this autumn field.

Cafe Deaths In 6th Place

WASHINGTON (UPI) — Sudden death from choking on food, called a "cafe coronary" because it usually occurs in a restaurant and resembles a heart attack, is the sixth leading cause of accidental death in the U.S., according to a report published in a magazine for doctors.

"It is remarkable that the number of deaths due to food asphixiation exceeds those due to such familiar mechanisms as aircraft accidents, firearms and lighting," said the report by Dr. R. K. Haugen, a Ft. Lauderdale, Fla., pathologist.

National Safety Council statistics show 2,417 deaths in 1968 and 2,641 in 1969 from "inhalation of food," which is more than the 2,300-plus accidental firearms deaths each year (not including homicide and suicides), the nearly 2,000 annual deaths from aircraft accidents and about 130 annual lighting deaths.

Motor vehicle deaths lead the accidental list and falls are second.

Iron-in-Bread Regulations Draws Strong Criticism

WASHINGTON (UPI) — In an order criticized by some doctors as a dangerous human experiment, the U.S. government Friday ordered the bakeries to double the iron content in white bread.

The Food and Drug Administration said it was issuing the order, after three years of study and controversy, because research indicated Americans are not getting enough iron in their diet — partly because of the declining use of iron cookware. It will go into effect in six months.

Dr. William H. Crosby, chief of hematology at the Scripps Clinic in La Jolla, Calif., said there has been "absolutely no work done" to demonstrate that more iron in bread would be safe or effective.

"The manufacturers would not and could not provide such evidence," he said. "The fact that it may not be safe is really unconscionable."

Crosby said excessive iron can cause cirrhossis of the liver and pancreas, diabetes, heart failure and impotence in males.

Dr. Margaret Ann Krikker of Albany, N.Y., a general practitioner who has treated iron-related disorders and who helped circulate a petition against the propsoal signed by more than 100 doctors, said:

"This is an experiment, in my view an irresponsible experiment, unprecedented in the history of mankind . . . I predict a very significant portion of the population will have an iron overload in 10 years."

Dr. Alexander Schmidt, FDA commissioner, said he realized there was "legitimate concern" from physicians who have said the move might result in too much iron in the diet — a potentially dangerous situation since the body can store and use iron but not eliminate it.

But he added: "As people's eating habits change, a significant number of people in the United States are getting less and less iron and becoming anemic. Some very good surveys have shown that as many as a quarter of young women in some areas have iron deficiency anemia . . ."

The new level of iron for enriched flour will be 40 milligrams per pound, compared to a present range of 13 to 16.5 mgs; for enriched bread it will be 25 mgs., compared to 8-12.5 resently.

Victoria Times THIRD SECTION family

Canadian Doctors Adopting New Sterilization Technique

EDMONTON (CP) — "Belly-button surgery" allows women to be sterilized as easily as men, says gynecologist Dr. D. M. Buchanan.

Imported from Europe, the surgical technique — otherwise known as laparoscopy, requires two pencil-wide punctures, one usually in the navel and the other in the abdomen.

Dr. Buchanan said only a tiny scar is left and the woman has to remain in hospital for only one day.

One gynecologist said one patient who had a laparoscopy went dancing the day she was released from hospital and another went skiing. This was a sharp contrast to the standard sterilization method of tubular ligation, where a woman often was in great pain for several days after the operation.

1,000 WOMEN

Dr. Buchanan estimated that about 1,000 women have had the laparoscopy operation since it was introduced in the city about three years ago.

The operation, developed about 20 years ago is not widely used in Canada.

"I don't know why it hasn't caught on here," Dr. Buchanan said.

Dr. K. H. Finzer, who introduced the technique to the Charles Camsell Hospital, said part of the reason may be that it takes doctors some time to get used to it.

About 20 doctors in the city can perform the surgery and most of the hospitals have the equipment—or are getting it—necessary for the operation.

"This is the only method of sterilization of women," Dr. Finzer said. "It's safe, reliable and a minimum of expenditure in time and money."

Once doctors become used to the technique, the operation takes about 20 to 30 minutes, the same as for the standard ligation.

Dr. Buchanan said any couple wanting sterilization as a permanent method of birth control must decide between themselves and their doctor which partner should be sterilized.

"If there are no problems it's a toss-up," said Dr. L. M. Dushinski, a urologist who performs vasectomies on men.

Dr. Dushinski said a vasectomy does not reduce the sexual drive. About 42 per cent of a recent study group reported an increase in sexual drive after the operation.

Vasectomy is a relatively simple operation that may be done under local anesthetic in a doctor's office. Ligation is done in hospital under general anesthetic.

Dr. Dushinski said a man becomes sterile about six weeks after a vasectomy.

With a laparoscopy a woman is immediately sterile.

REVERSIBILITY

A vasectomy is reversible, although reversal success depends on several factors such as the technique used and the length of time between the operations. Laparoscopy is usually not reversible.

Dr. Dushinski said he averaged about 15 vasectomies a week two years ago but now is doing three to four.

Part of the reason for the boom a few years ago, he said, was that sterilization became socially acceptable and talked about. Consequently, persons who might have been thinking about sterilization for years finally had the operation.

The backlog now had been taken care of and men currently requesting vasectomies were usually younger than before.

Doctors said they prefer their sterilization patients be older than 30 but exceptions are made in particular cases.

PROTEIN PERMS
For Fine and Difficult Hair
We are now using the new lotions and conditioners for fragile hair. The tremendous success of our business is due to satisfied clients, and our experience on perming fine or difficult hair. We recommend Formidal or Bio Kur conditioners after perming dry hair.
This salon is owned and supervised by Mr. Andrews of London, England (a lifelong hairdresser).
THE
ANNAS TAYLOR BEAUTY SALON
1004 BROAD ST. TELEPHONE 383-6015
(Opp. Eaton's Car Park)

GIBSON'S GIBSON'S GIBSON'S
Gibson's Fashion Horoscope

LIBRA (Sept. 23 - Oct. 22) — Sorting, sifting, picking, choosing all go well under these Lunar and Jupiter aspects. You tend to make excellent decisions and you owe yourself the practical luxury of suede or a fabulous fleshible, thereof — Brodkins Super Supple Shirtdress — Glorious colors: Camel, coconut, rudy. Wear it to that Battle of the Sexes Party! You do know that Billie Jean won—It's female month for sure.

SCORPIO (Oct. 23 - Nov. 21) — The day should improve as it wears on. You may feel somewhat out of sorts earlier; nevertheless buckle your de Passille-Sylvestre artwork belt and get ready for action. You're meeting Deno, at Gibson's, at high noon. She's your soothsayer of high fashion — use her well and you'll never regret it. Ignore her presence and you'll never forget it. She'll probably recommend a rest from it all and luggage from $45.00 to help you get there.

SAGITTARIUS (Nov. 22 - Dec. 21) — Official business personal interviews should go well during morning hours. Later, plans may have to be modified, expedients employed. Do not turn others off through poor taste — ensure your success with a visit to Gibson's. Knock out knit unbuttoned to the waist — black or white, $99.95 — If Gibson's says it works — IT WORKS!

CAPRICORN (Dec. 22 - Jan. 19)—The feasible and the fantastic are two very different things. Set them out in your thoughts this morning. Don't be in a hurry to make up your mind, but do study at Gibson's — Write your first exam in a houndstooth suit by Bilboquet. Just $59.95.

AQUARIUS (Jan. 20 - Feb. 18)—That logical mind of yours comes up with some solid answers. Reject an early and somewhat foolish notion. It is a good day for travel. Take a Ports International long knit dress — any color you please — $115.00 to give you a run for your money.

PISCES (Feb. 19 - March 20) — You can get the knack now, as your mental capacities are working full tilt. Meetings with groups go well — You could be exposed to cold situations in near future. Choke yourself in fur on an all weather coat lined in better than the real thing fur. A coat for all reasons, and seasons and priced at $124.00 to keep you in orbit!

ARIES (March 21 - April 19) — The moon in your sign shines the spotlight on you; it makes others notice your actions and desires more readily. Have more confidence in yourself today. Strengthen your inner self by building up that outer shell — Full length black rib knit jacket and dress. Touched in gold to make $99.95 look ridiculous.

TAURUS (April 20 - May 20) — This is a good day to plan or organize social affairs. Make lists of guests or prospective guests. You should be adept at getting people to work for you — Choose an everywhere skirt in everywhere colors, at everyone's price, $32.50. When you've been everywhere else you'll realize we've got the only game in town.

GEMINI (May 21 - June 20) — The daytime is best for personal matters, like making that addition to your wardrobe. Think of how you affect others, don't be fooled by past success. Evening is fine for gatherings, company; arm yourself well. Ensure your superiority over the competition by choosing a floor length gown from us—now priced to clear thanks to the rail strike. You and Gibson's, Individually Impressive, Together Better!

CANCER (June 21 - July 22) — This is a day to learn from the past. Surprises will occur when you discover a traditional duffle coat from $45.00 by the most dependable of British manufacturers. Be careful of imitation — especially when it's so easy to have the real thing at GIBSON'S!

LEO (July 22 - Aug. 23) — Surprises occur now. Sign up for excitement if chance offers it. You could enter an exciting circle — play their role with yours — in the latest, a rock and roll revival of the bomber jacket. Now called a CHUBBY, fattened from easy living — From $139.95, and we have them ALL!

VIRGO (Aug. 23 - Sept. 22) — A smile, a compliment restore harmony this morning. This is not a good day to sign papers or contracts. The sexes should emphasize what they have in common like sensible spending — always at Gibson's. We recommend THE BLOUSE — every color for everywhere with everything totalled to please. Zippered for ease in forever crepe. More than style — a LIFESTYLE. $35.00.

Gibson's, 708 View Street
. . . has a place in your future!
GIBSON'S GIBSON'S GIBSON'S

Hooray . . . big savings on drapery cleaning

20% OFF
GUARANTEED DRAPERY CLEANING
The largest and oldest (20 years of previous experience) Drapery Cleaner now celebrates its 20th birthday with a big 20% off sale. NOW IS THE TIME TO REJUVENATE YOUR DRAPERY LIKE NEW with guaranteed drapery cleaning and save.
Phone 477-9529 WORLD'S LARGEST COIT DRAPERY CLEANERS

YARDS 'n' YARDS FABRICS
BIRTHDAY SALE
Prices Effective 'til October 31st
70" COURTELLE
Genuine English courtelle that is easy to care for. Makes into slacks, jackets, skirts, dresses, men's sweaters. 20 colors plus fancies.
70" Plains. Special, Yd. 5.95
68" Fancies. Special, Yd. 6.95
58" BRUSHED DENIM
Doubleknit. 50% nylon/50% polyester. Some orlon/polyester. Five colors in medium weight so nice for children's wear. SPECIAL, YD. 4.95
Also, three colors in heavy weight for slacks, jackets, etc. with co-ordinating checks. SPECIAL, YD. 6.49
52" CHARMEUSE
Heavy, but soft trilobal nylon jersey that drapes beautifully for palazzo pants, long dresses, blouses, etc. Washable, of course. Royal, red, blue, green, black, white. SPECIAL, Yard 4.95
108" BRUSHED NYLON
For sleepwear or sheets, etc., in pink, blue, mint and yellow. Reg. 2.95 yard. SPECIAL, Yard 1.49
68" LA COSTE TREVIRA
Quality 100% polyester. Ideal for blazers or slacks. Eleven colors. SPECIAL, Yard 5.95
MEN'S PANTS FABRIC
So "SUITABLE" for ladies' wear, too. Beautiful 60" doubleknits in checks (small and large), many patterns, and plains to choose from. Complete selection.
$1.00 OFF PER YARD
ACRYLIC SWEATER KNITS 1.95
Pink variegated and blue variegated. 28" tubular. Reg. 3.95 yard. While stocks last. YARD
54" INTERLOCK 2.95
50% Fortrel, 50% cotton in 10 colors. SPECIAL, Yard
45" ACRYLIC PRINTS 3.19
Bright, splashy prints to wear for your fall entertaining. SPECIAL, Yard
Enquire about Lessons—Basic 5, Men's Pants, Lingerie, etc.
CHARGEX
HOURS 9:30 a.m. to 5:30 p.m. MON. to SAT.
Yards 'n' Yards Fabrics
22 West Burnside at Harriet 384-3012